

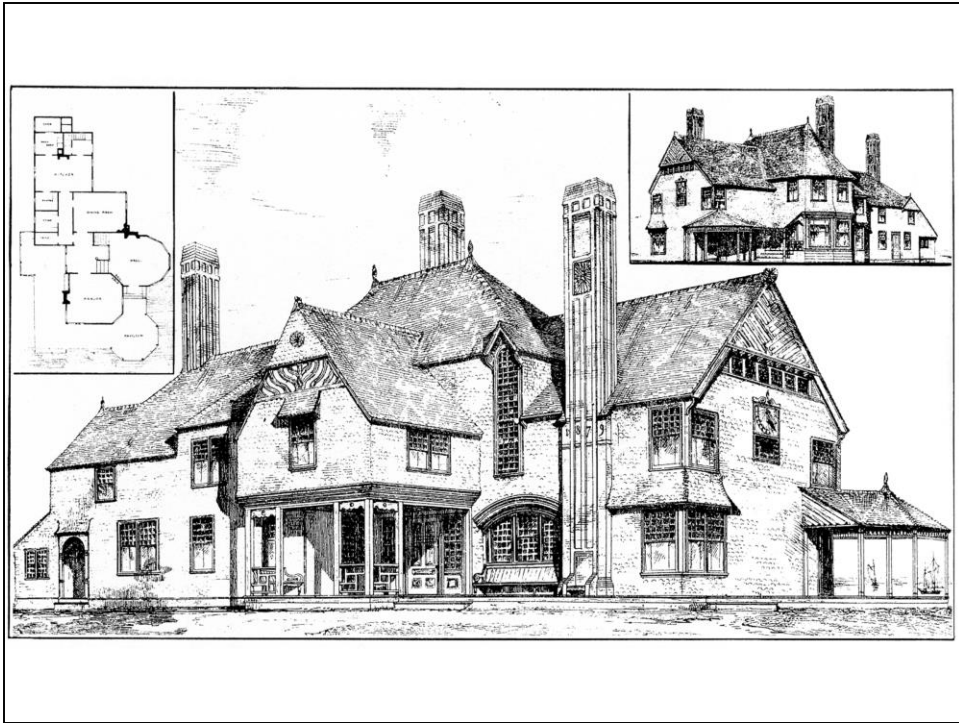

John Ward house, Salem, Massachusetts, 1684



W.R. Emerson, Casa a Mount Desert, Main (1879)



H.H. Richardson, Stoughton House, Cambridge, Mass., 1882-83

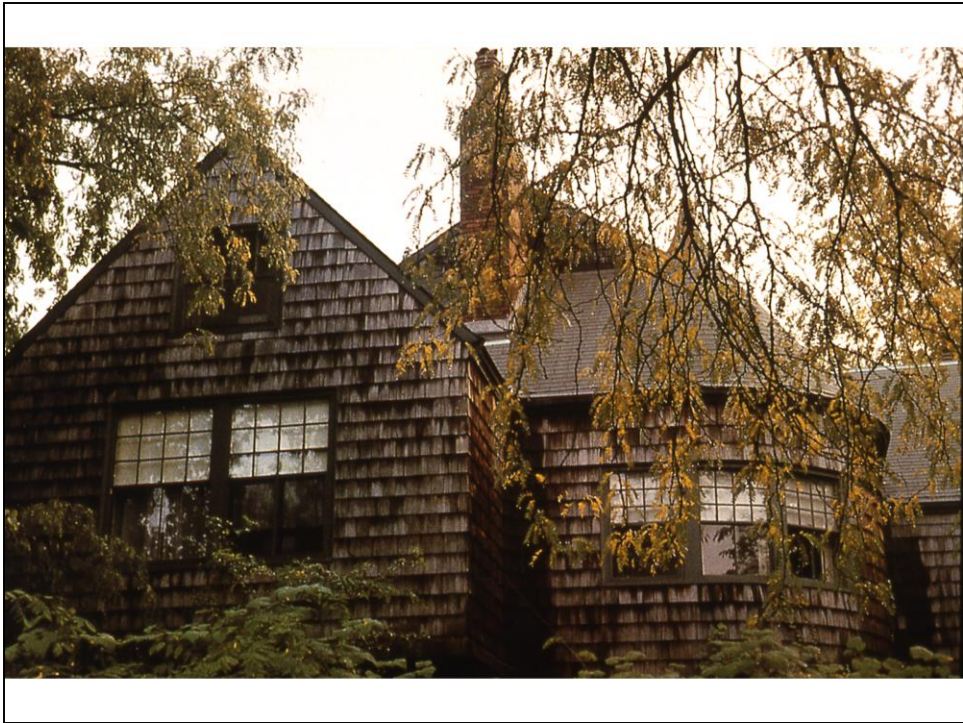

H.H. Richardson, Stoughton House, Cambridge, Mass. (1882-83)

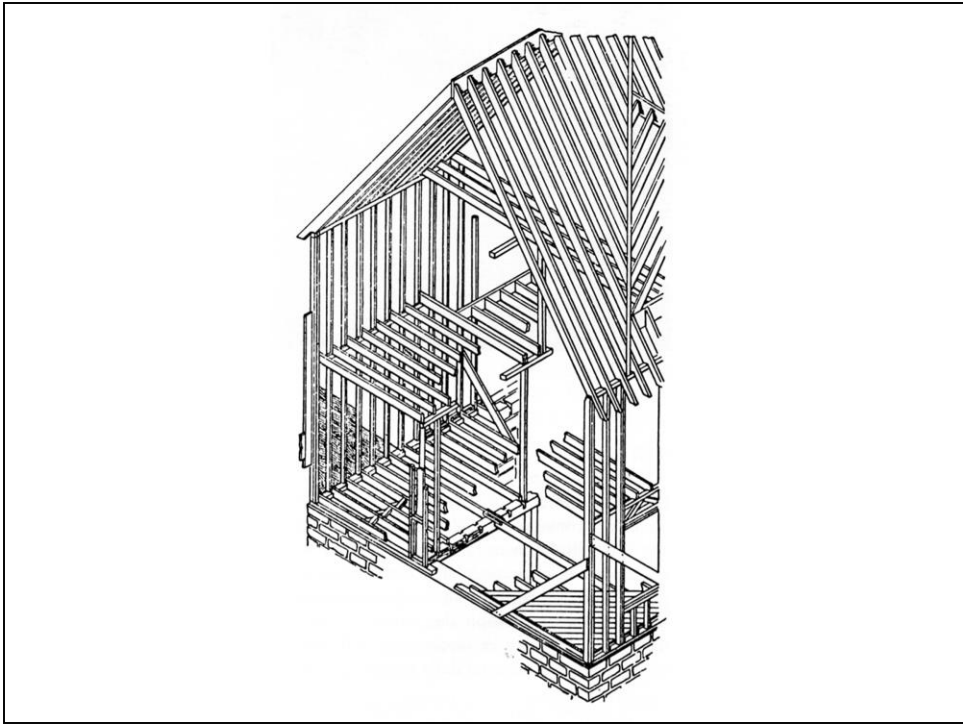

Schema di "Balloon Frame"

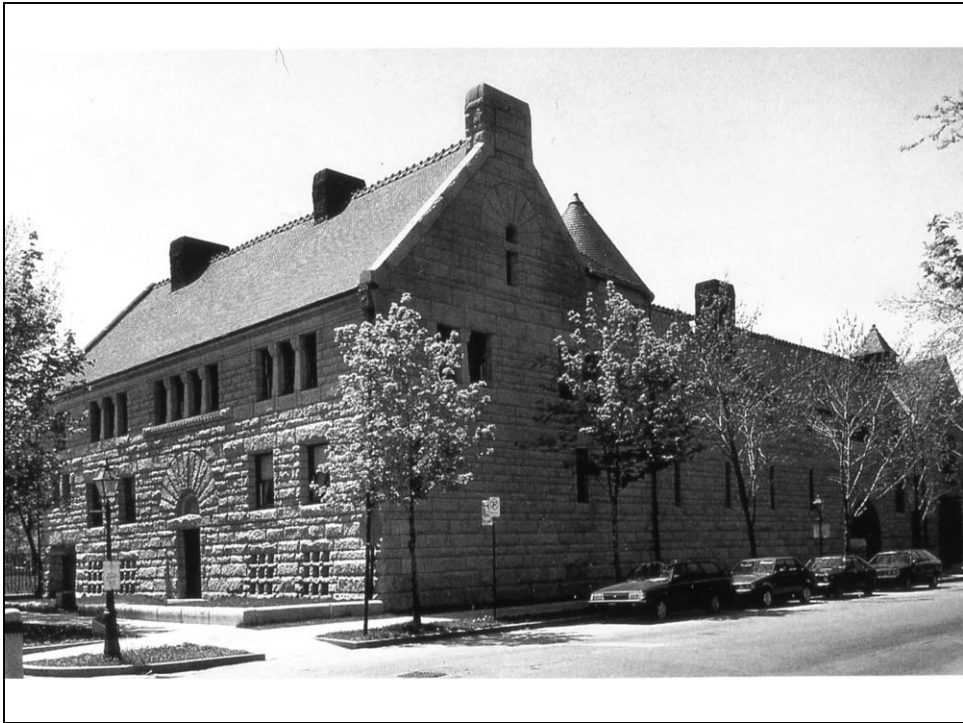

H.H. Richardson, Glessner House, Chicago (1885)

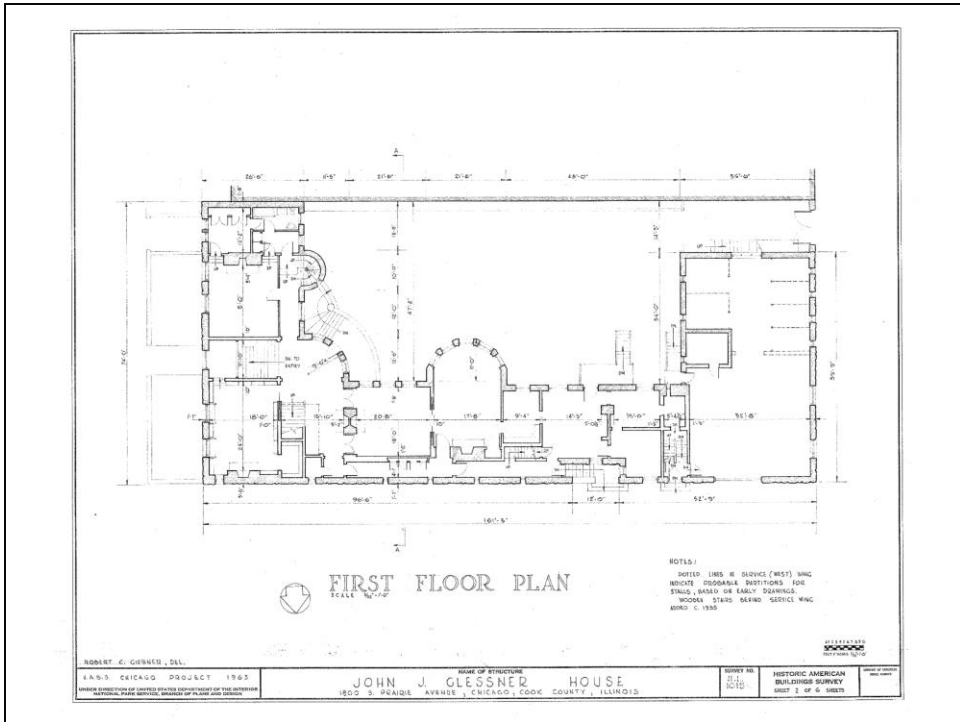

H.H. Richardson, Glessner House, Chicago (1885): pianta del piano terra





H.H. Richardson, Glessner House, Chicago, 1885-87





H.H. Richardson, Glessner House, Chicago, 1885-87

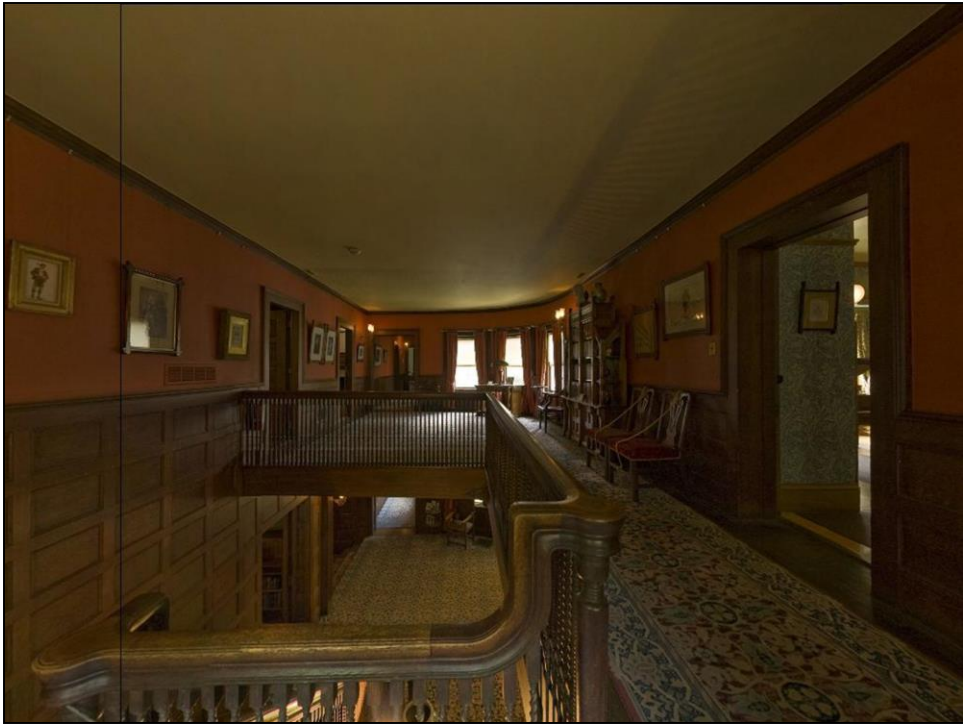

H.H. Richardson, Glessner House, Chicago, 1885-87



H.H. Richardson, Glessner House, Chicago, 1885-87

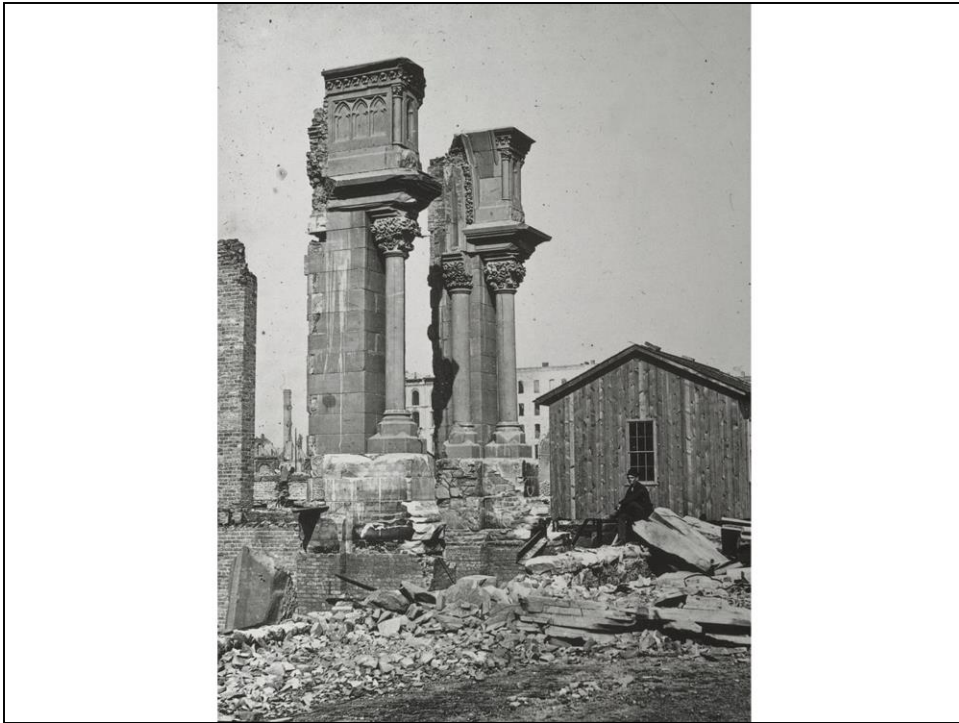

Chicago dopo l'incendio, 1871 ca.





Chicago, Distretto degli affari ("Loop"), 1898 ca.

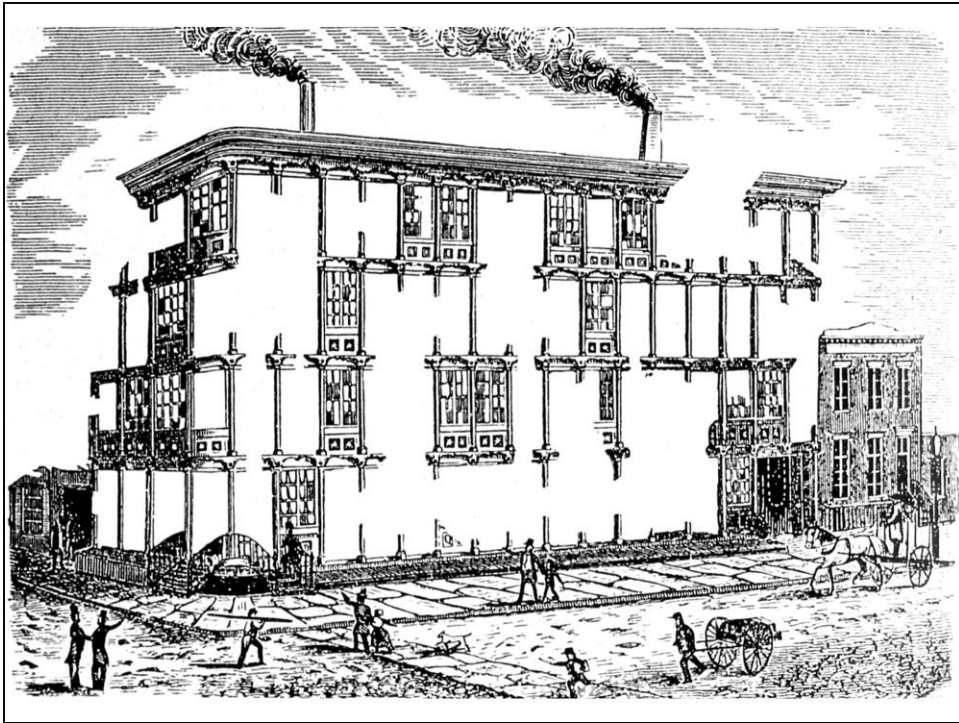

Edificio ideale in ghisa, da J. Bogardus, *Cast Iron Buildings, their Construction and Advantages*, 1858

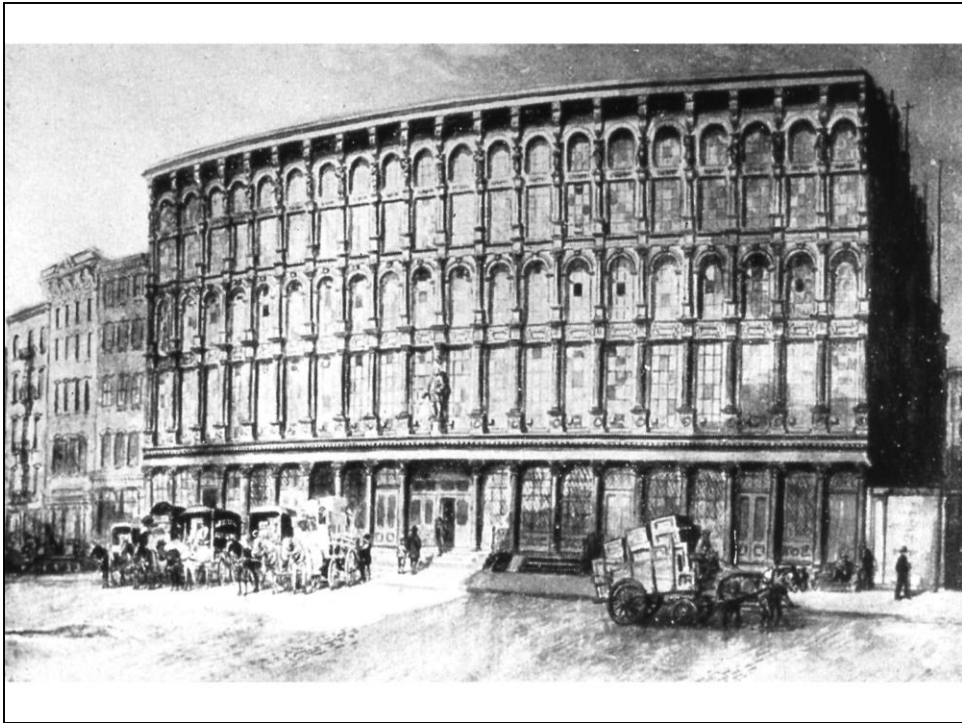

John Corlies, Harper & Brothers Building, New York (1854)



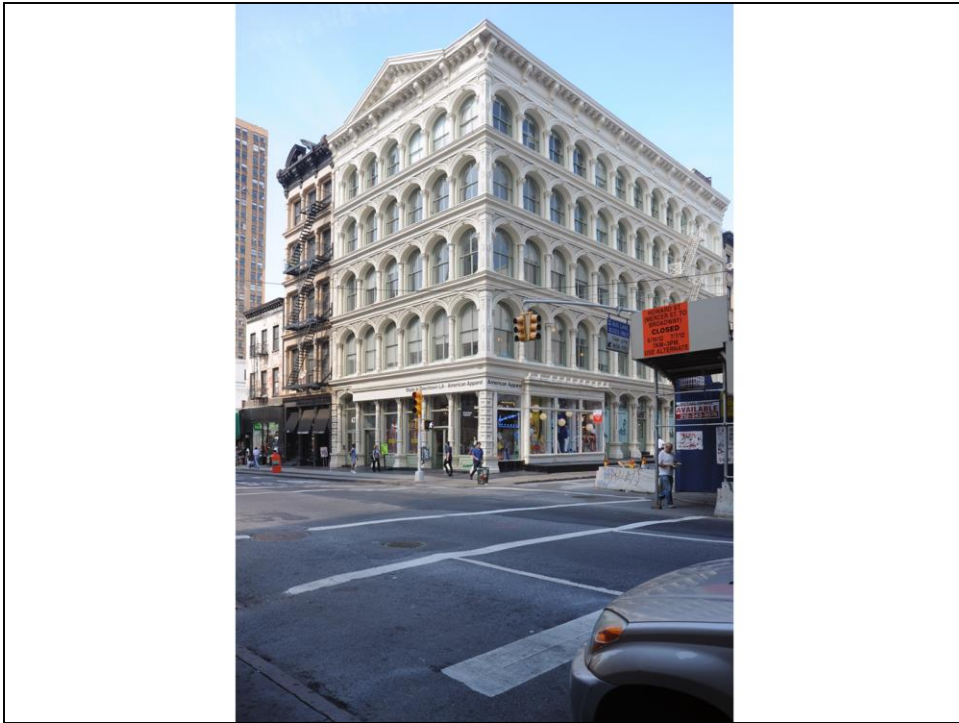

Edificio in ghisa a Soho, New York, seconda metà del XIX secolo

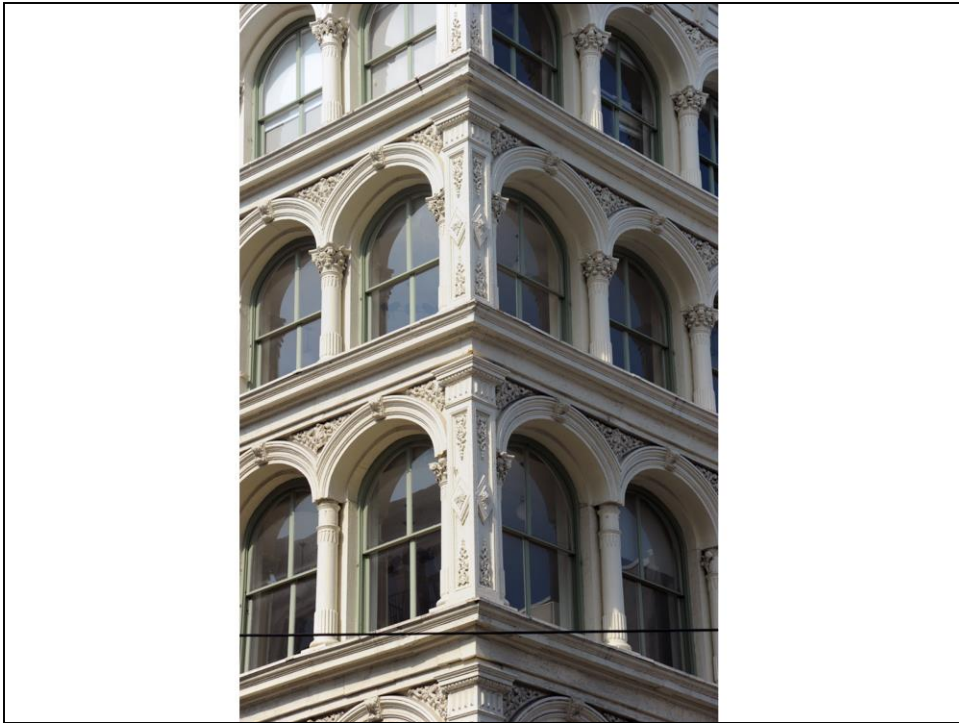

Edificio in ghisa a Soho, New York, seconda metà del XIX secolo

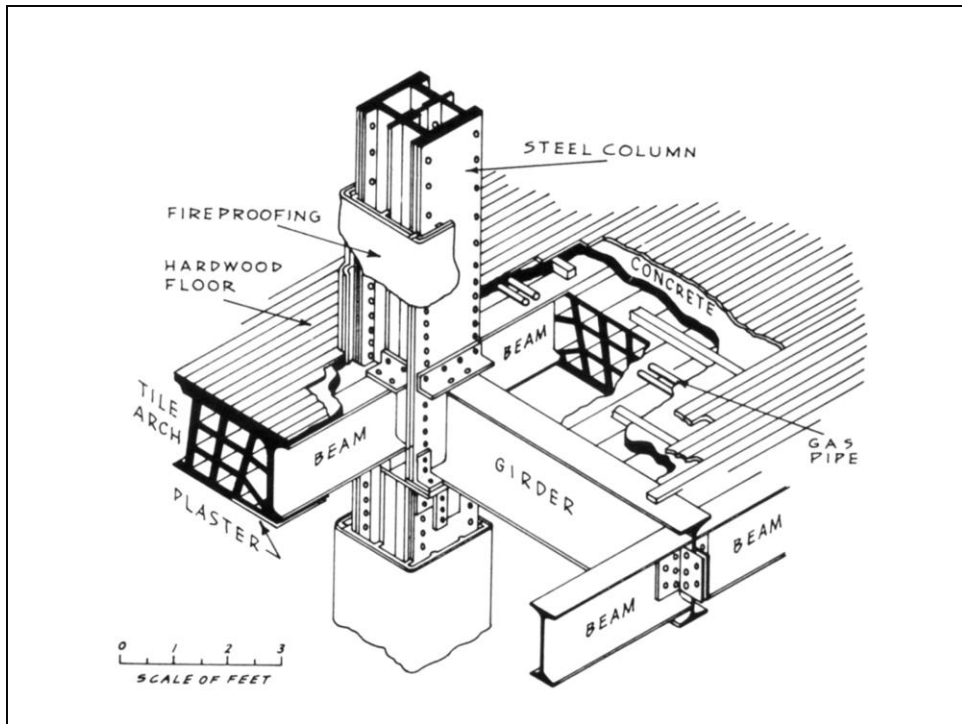

W. Le Baron Jenney, Home Insurance Building, Chicago, dettaglio del sistema costruttivo (1884)



Veduta della World Columbian Exposition di Chicago (1893)



W. Le Baron Jenney, First Leiter Building, Chicago (1879)



W. Le Baron Jenney, First Leiter Building, Chicago (1879)

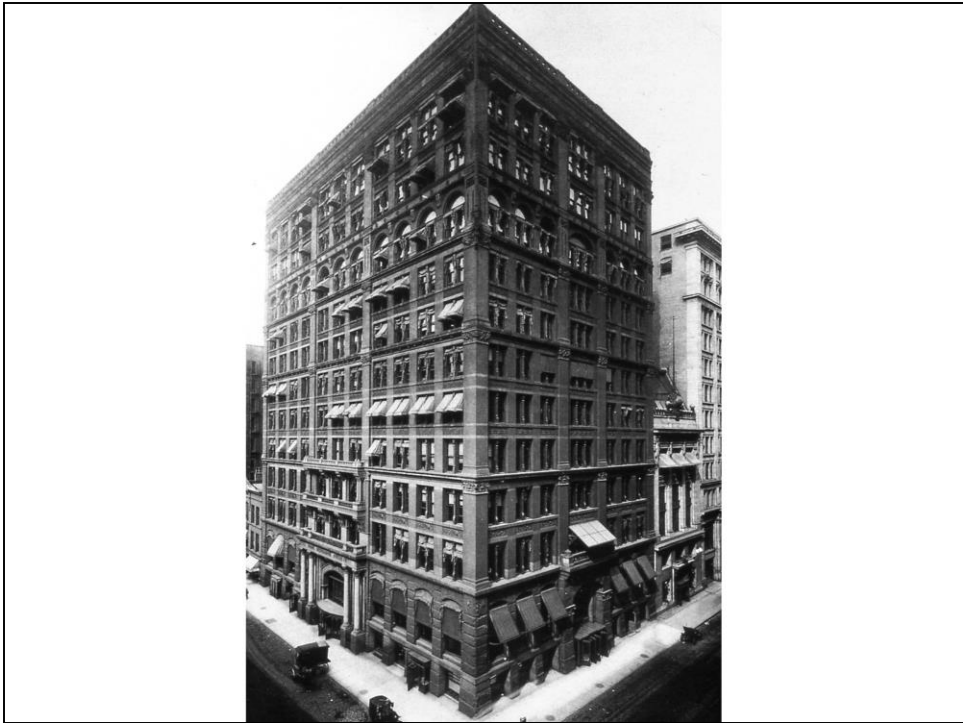

W. Le Baron Jenney, Home Insurance Building, Chicago (1884)





W. Le Baron Jenney, Second Leiter Building, Chicago (1889-91)



H. Richardson, Marshall, Field & Co. Building, Chicago (1885-87)



L. Sullivan e D. Adler, Auditorium Building, Chicago (1886-89)

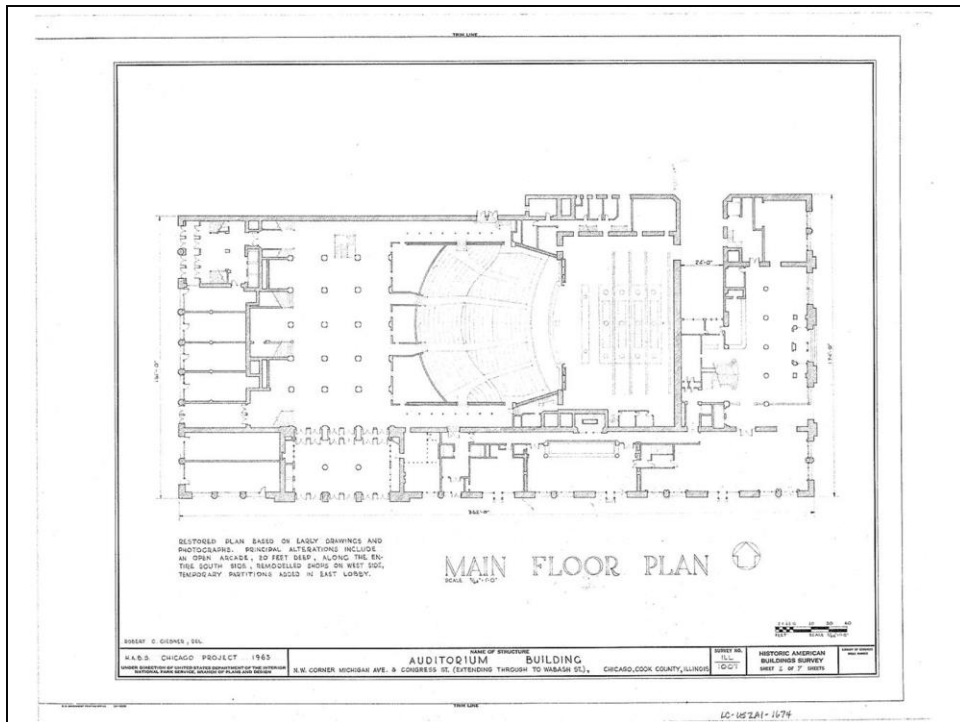

L. Sullivan e D. Adler, Auditorium Building, Chicago (1886-89): pianta del piano terreno

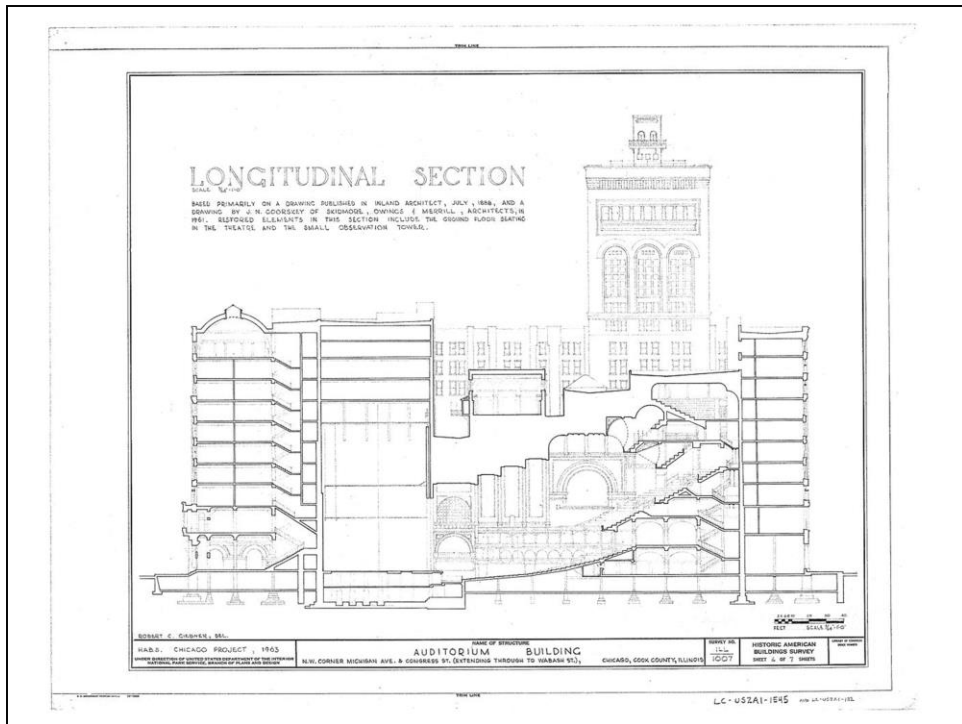

L. Sullivan e D. Adler, Auditorium Building, Chicago (1886-89): sezione

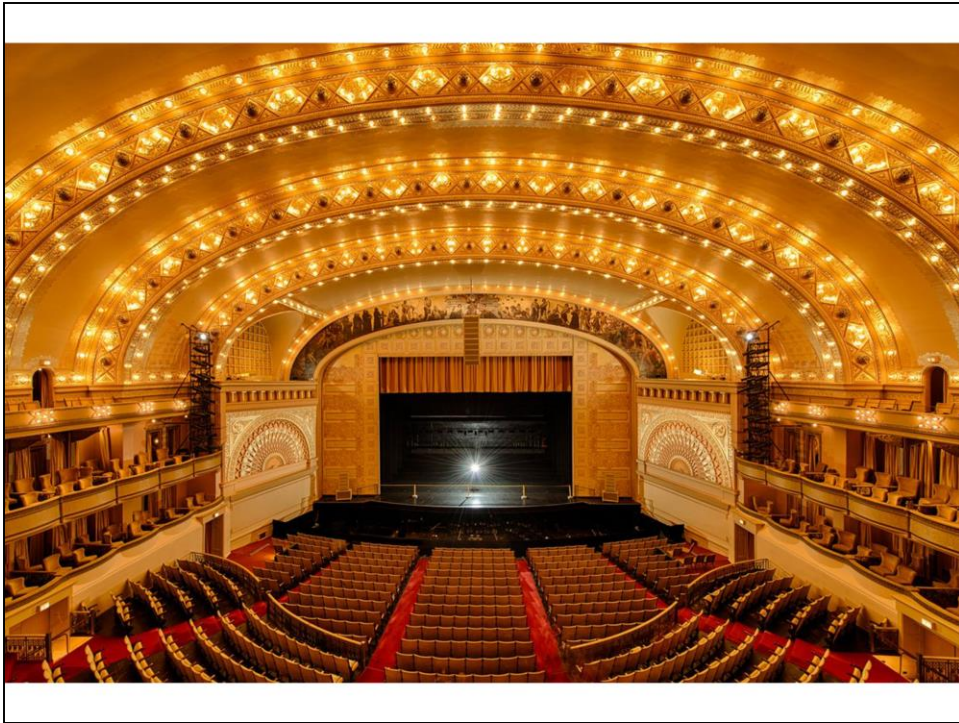

L. Sullivan e D. Adler, Auditorium Building, Chicago (1886-89)

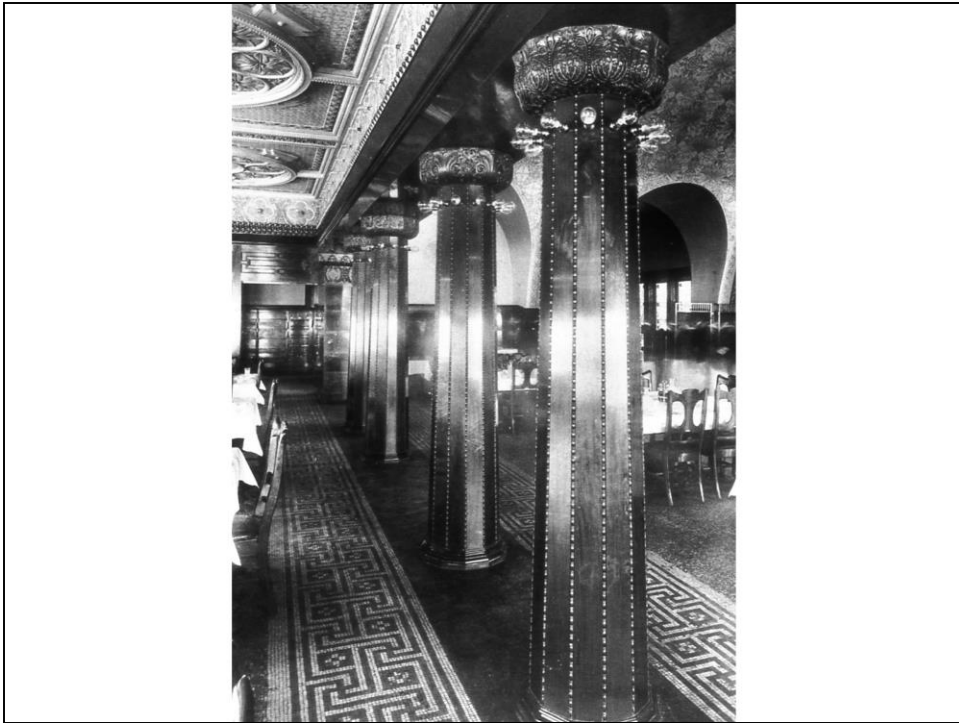

L. Sullivan e D. Adler, Auditorium Building, Chicago (1886-89): il ristorante





L. Sullivan e D. Adler, Wainwright Building, St. Louis (1890-92)

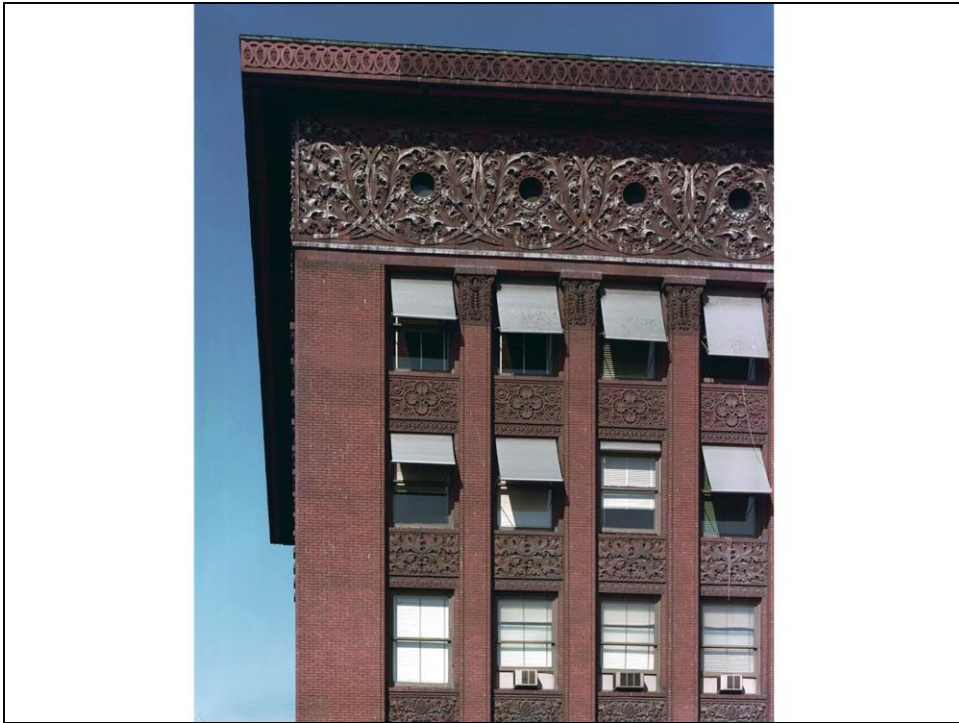

L. Sullivan e D. Adler, Wainwright Building, St. Louis (1890-92)

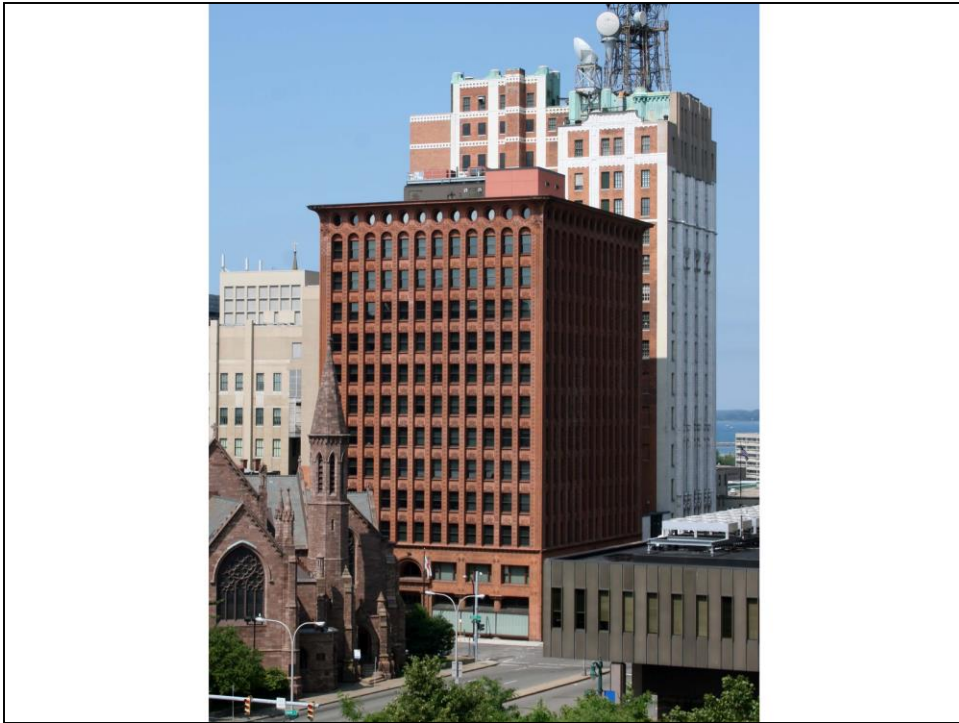

L. Sullivan, Guaranty Building, Buffalo (1894-96)



L. Sullivan, Guaranty Building, Buffalo (1894-96)