

F.L. Wright, Broadacre city (1934-35): modello

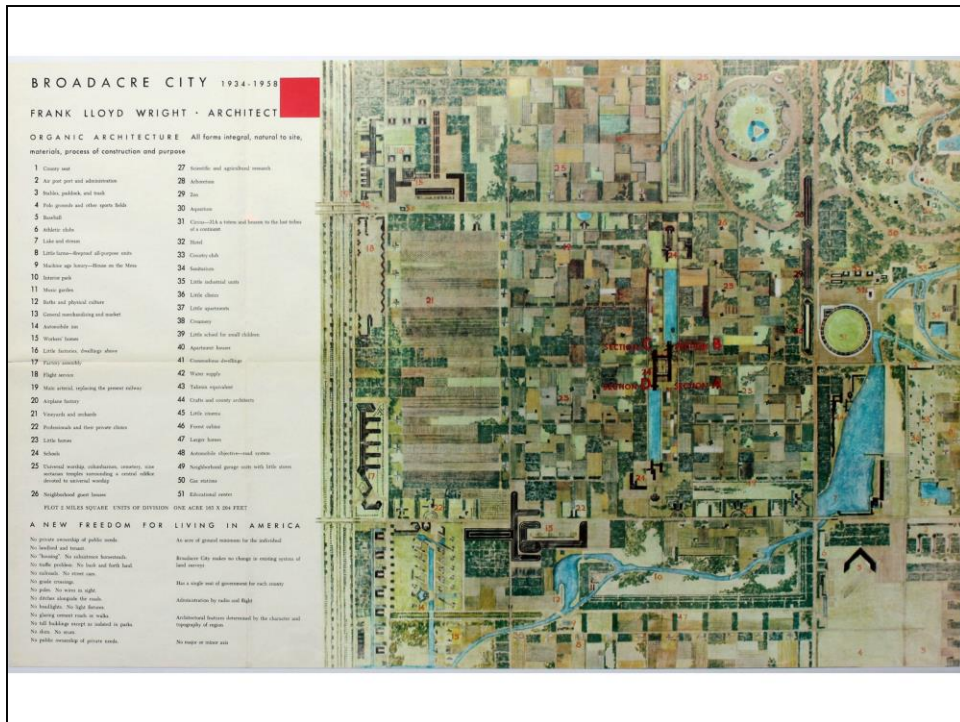

F.L. Wright, Broadacre city (1934-35)



F.L. Wright, Una "Usonian house": la Jacobs First Residence, Madison (Wisc.) (1936-37)

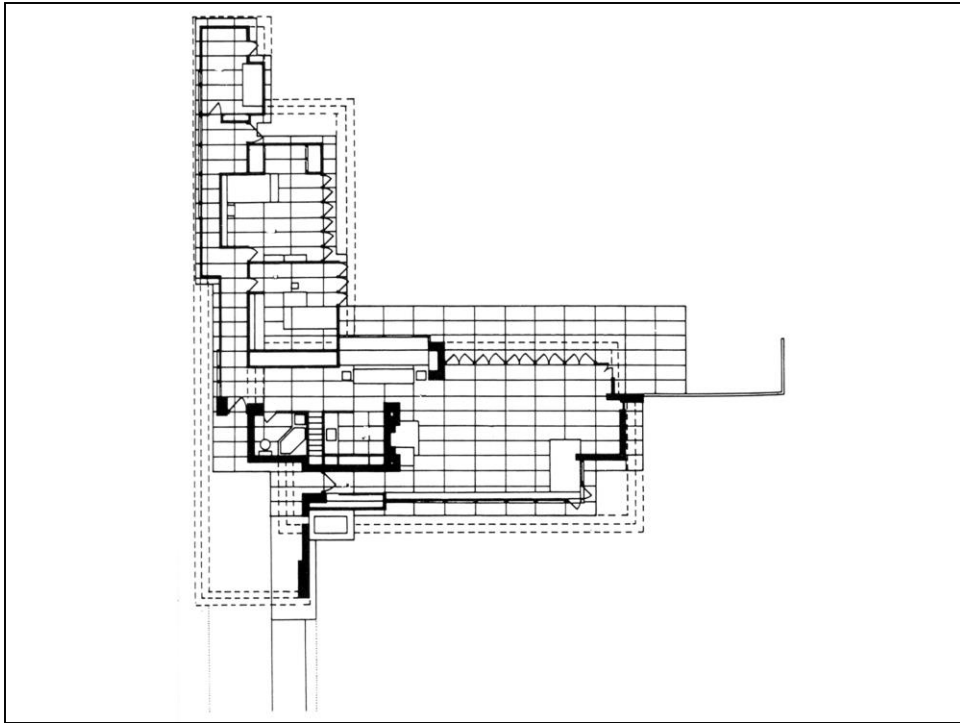

F.L. Wright, Una "Usonian house", la Jacobs First Residence, Madison (Wisc.) (1936-37) : pianta



F.L. Wright, Jean S. and Paul R. Hanna Residence (Honeycomb House),
Stanford, Cal., 1936



F.L. Wright, Jean S. and Paul R. Hanna Residence (Honeycomb House),
Stanford, Cal., 1936

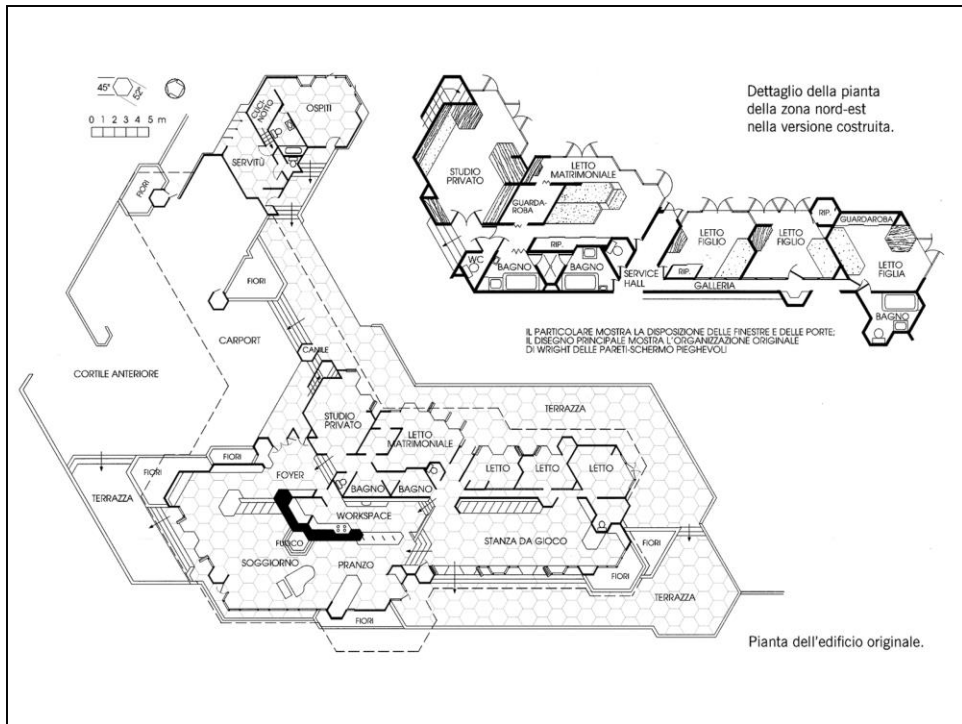

F.L. Wright, Jean S. and Paul R. Hanna Residence (Honeycomb House), Stanford, Cal., 1936



F.L. Wright, Jean S. and Paul R. Hanna Residence (Honeycomb House),
Stanford, Cal., 1936



F.L. Wright, Jean S. and Paul R. Hanna Residence (Honeycomb House),
Stanford, Cal., 1936



F.L. Wright, Jean S. and Paul R. Hanna Residence (Honeycomb House),
Stanford, Cal., 1936



F.L. Wright, Jean S. and Paul R. Hanna Residence (Honeycomb House),
Stanford, Cal., 1936

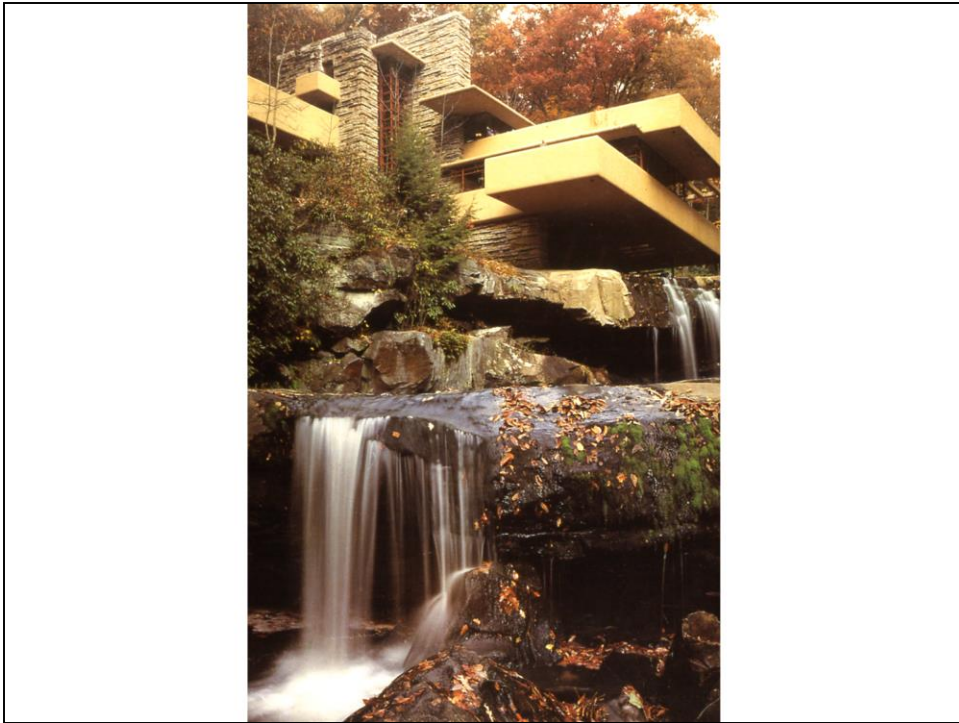

F.L. Wright, Edgar Kaufmann House, Bear Run, Penn. (1934-37)



F.L. Wright, Edgar Kaufmann House, Bear Run, Penn. (1934-37)



F.L. Wright, Edgar Kaufmann House, Bear Run, Penn. (1934-37)

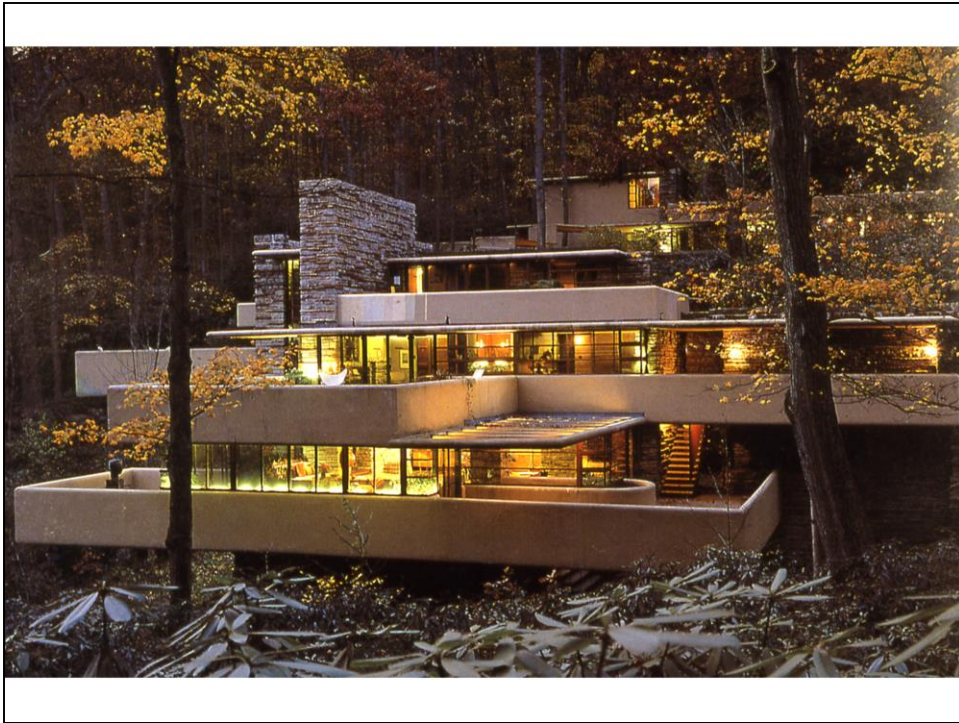

F.L. Wright, Edgar Kaufmann House, Bear Run, Penn. (1934-37)

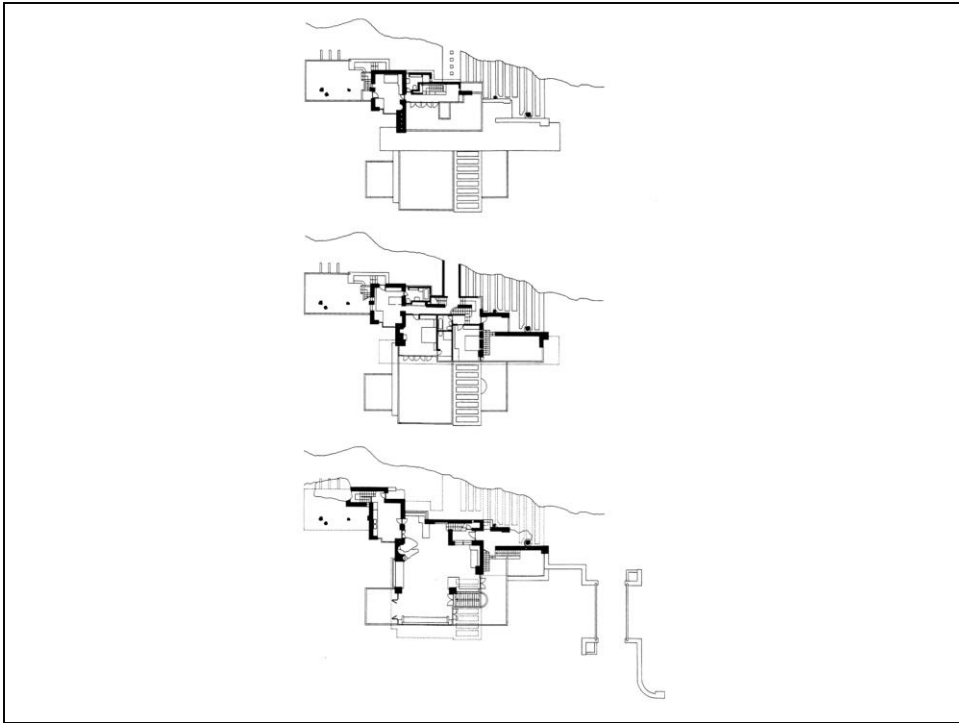

F.L. Wright, Edgar Kaufmann House, Bear Run, Penn. (1934-37): piante

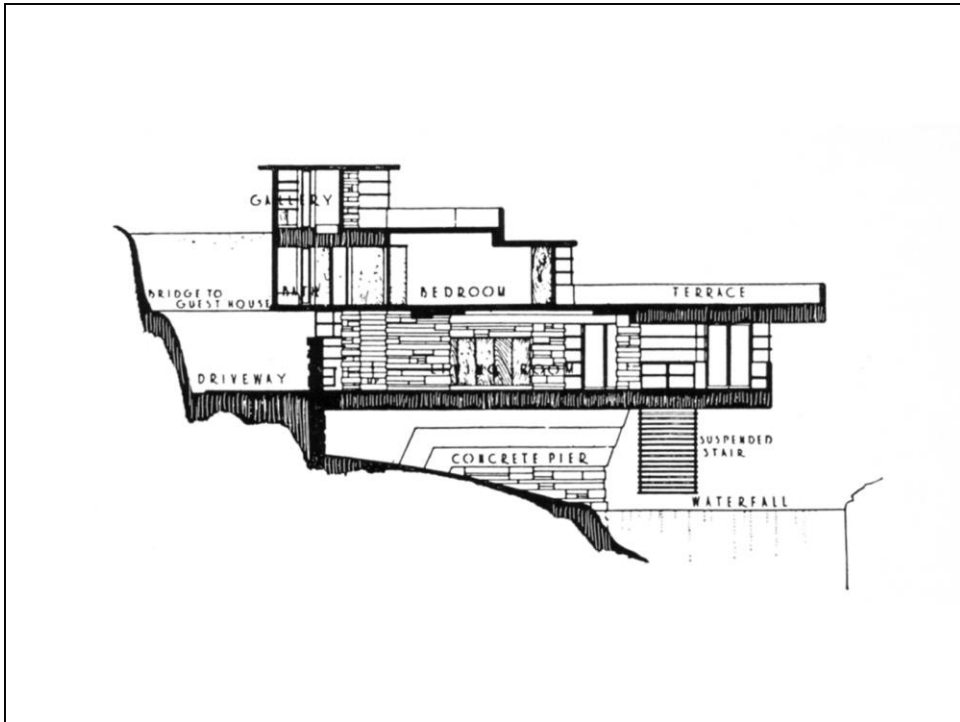

F.L. Wright, Edgar Kaufmann House, Bear Run, Penn. (1934-37): sezione



F.L. Wright, Edgar Kaufmann House, Bear Run, Penn. (1934-37)



F.L. Wright, Edgar Kaufmann House, Bear Run, Penn. (1934-37)



F.L. Wright, Edgar Kaufmann House, Bear Run, Penn. (1934-37)



F.L. Wright, Edgar Kaufmann House, Bear Run, Penn. (1934-37)



F.L. Wright, Edgar Kaufmann House, Bear Run, Penn. (1934-37)



F.L. Wright, Edgar Kaufmann House, Bear Run, Penn. (1934-37): il soggiorno



F.L. Wright, Edgar Kaufmann House, Bear Run, Penn. (1934-37)



F.L. Wright, Edgar Kaufmann House, Bear Run, Penn. (1934-37)



F.L. Wright, Edgar Kaufmann House, Bear Run, Penn. (1934-37)



F.L. Wright, Johnson & Son Building, Racine, Wis. (1936-39)

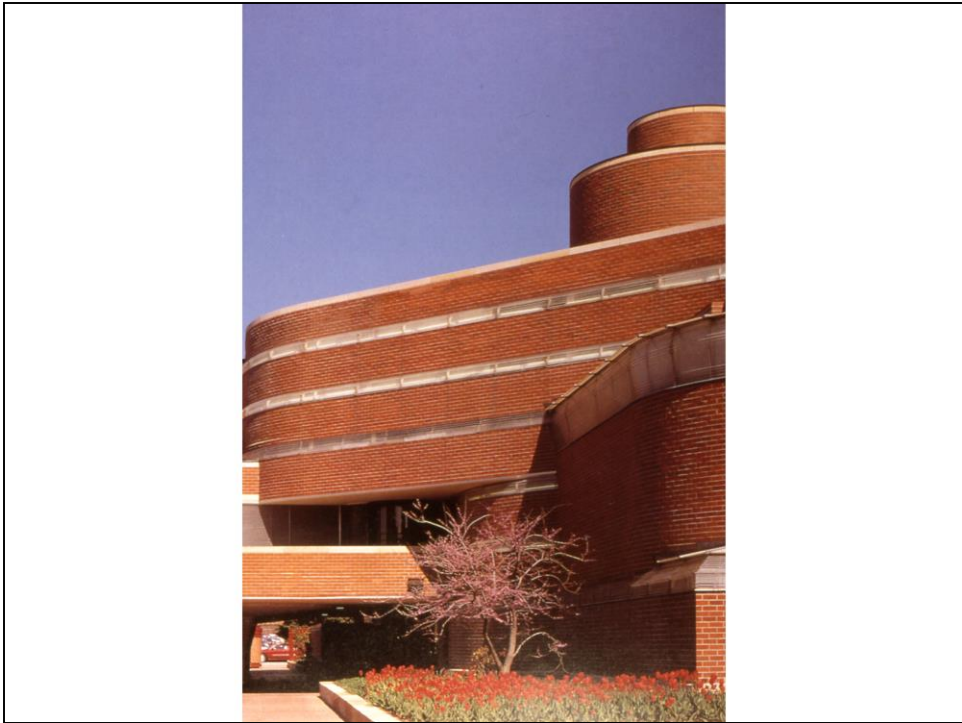

F.L. Wright, Johnson & Son Building, Racine, Wis. (1936-39)



F.L. Wright, Johnson & Son Building, Racine, Wis. (1936-39)



F.L. Wright, Johnson & Son Building, Racine, Wis. (1936-39)





F.L. Wright, Johnson & Son Building, Racine, Wis. (1936-39)



F.L. Wright, Johnson & Son Building, Racine, Wis. (1936-39)

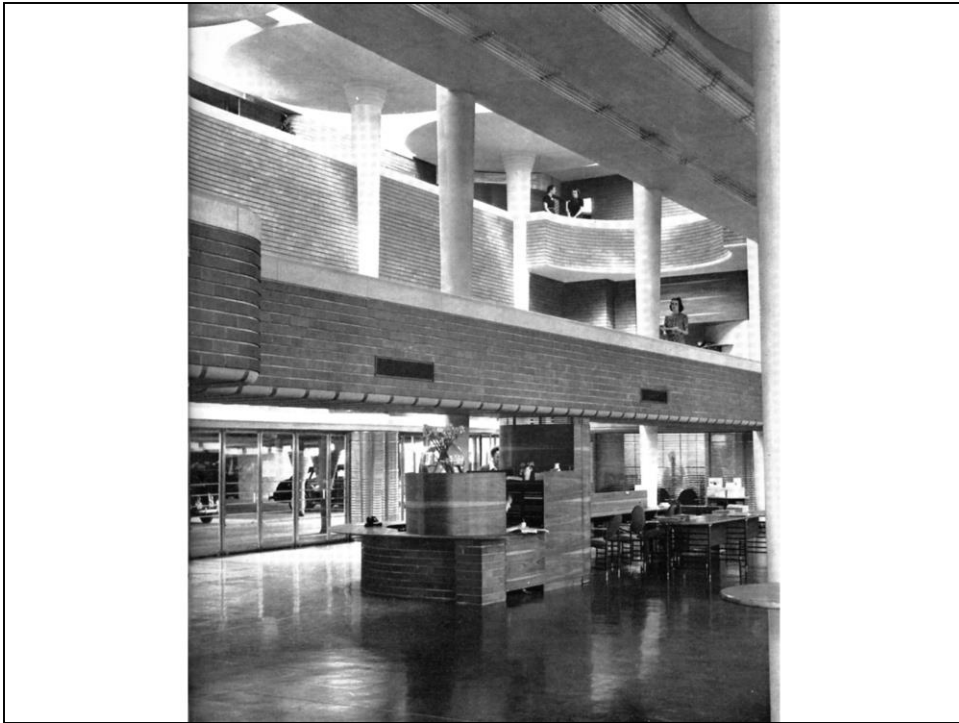

F.L. Wright, Johnson & Son Building, Racine, Wis. (1936-39): la zona d'ingresso



F.L. Wright, Johnson & Son Building, Racine, Wis. (1936-39)



F.L. Wright, Johnson & Son Building, Racine, Wis. (1936-39)



F.L. Wright, Johnson & Son Building, Racine, Wis. (1936-39)



F.L. Wright, Johnson & Son Building, Racine, Wis.: la torre dei laboratori, 1944



F.L. Wright, Johnson & Son Building, Racine, Wis.: la torre dei laboratori, 1944



F.L. Wright, Johnson & Son Building, Racine, Wis.: la torre dei laboratori, 1944



F.L. Wright, Guggenheim Museum, New York (1944-1959)



F.L. Wright, Guggenheim Museum, New York (1944-1959): primo schema di progetto, fine 1943-inizi 1944



F.L. Wright, Guggenheim Museum, New York (1944-1959): prima proposta spiraliforme, inizi 1944

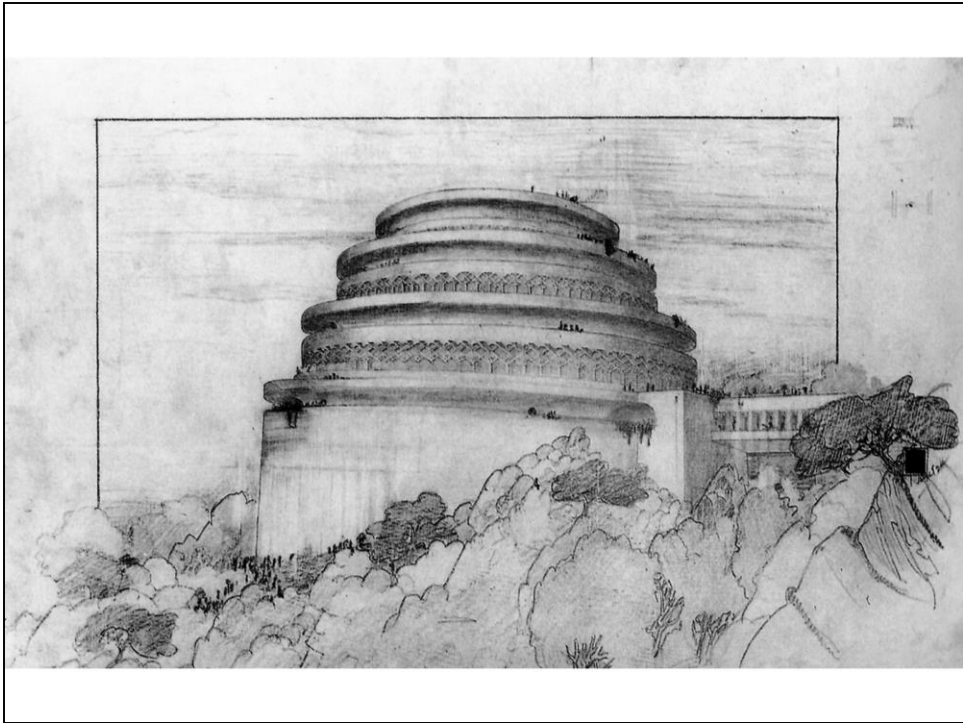

Gordon Strong Automobile Objective and Planetarium a SugarLoaf Mountain, Maryland, 1924-25



F.L. Wright, Morris Gift Shop, San Francisco, 1948



F.L. Wright, Morris Gift Shop, San Francisco, 1948

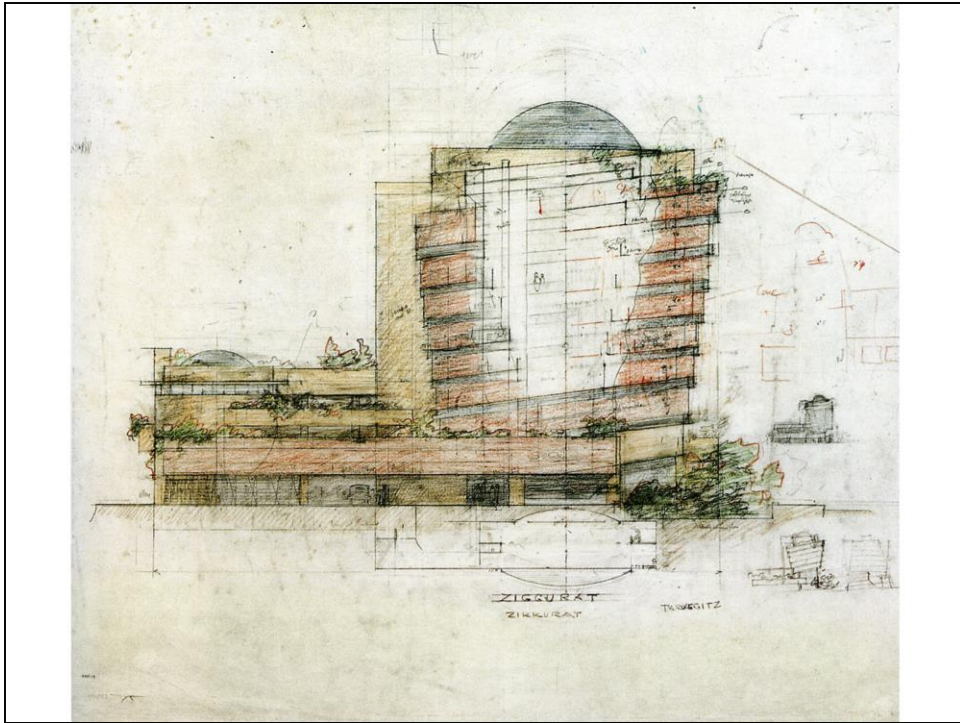

F.L. Wright, Guggenheim Museum, New York (1944-1959): seconda proposta spiraliforme (Taruggiz), inizi 1944

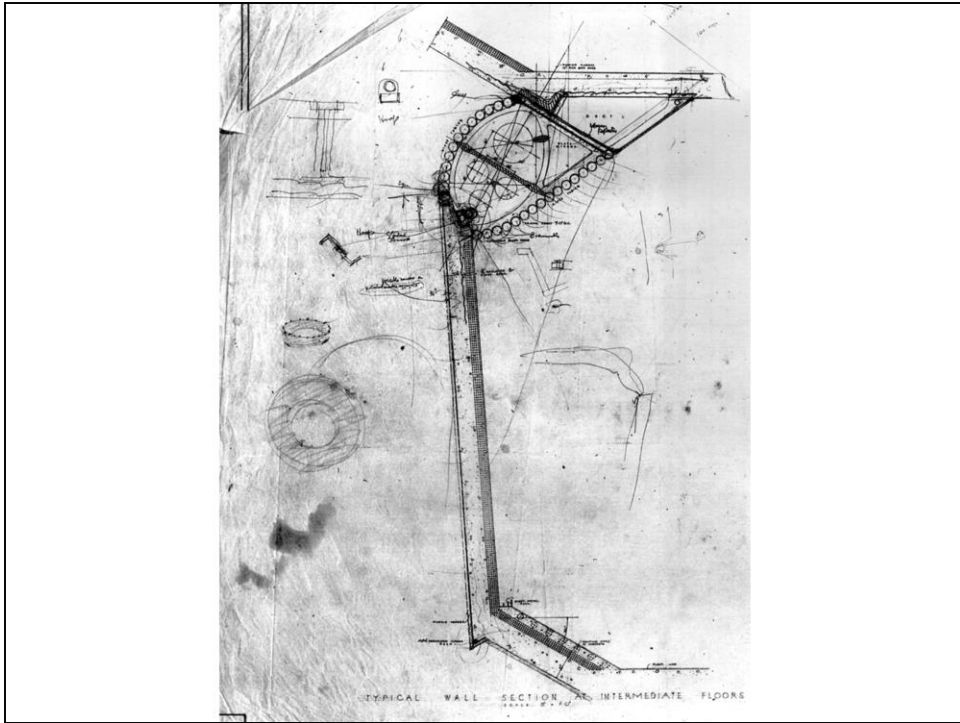

F.L. Wright, Guggenheim Museum, New York (1944-1959): dettaglio della parete della torre espositiva

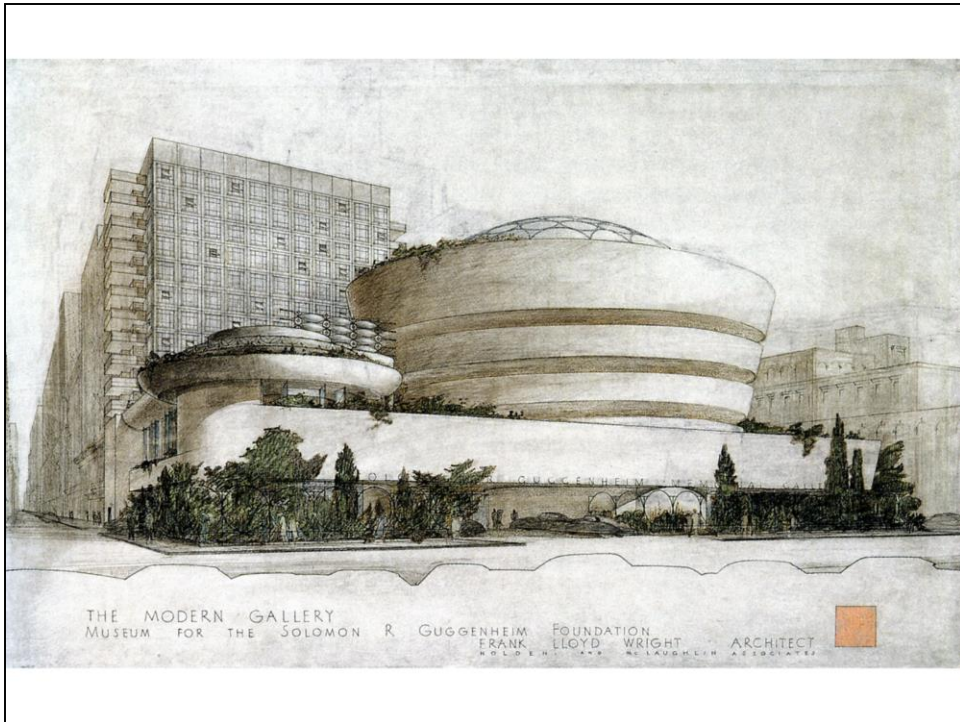

F.L. Wright, Guggenheim Museum, New York (1944-1959): versione con il blocco residenziale di 13 piani, 1947



F.L. Wright, Guggenheim Museum, New York (1944-1959): situazione dopo la costruzione dell'ampliamento di Charles Gwathmey (1982-1992)



F.L. Wright, Guggenheim Museum, New York (1944-1959)

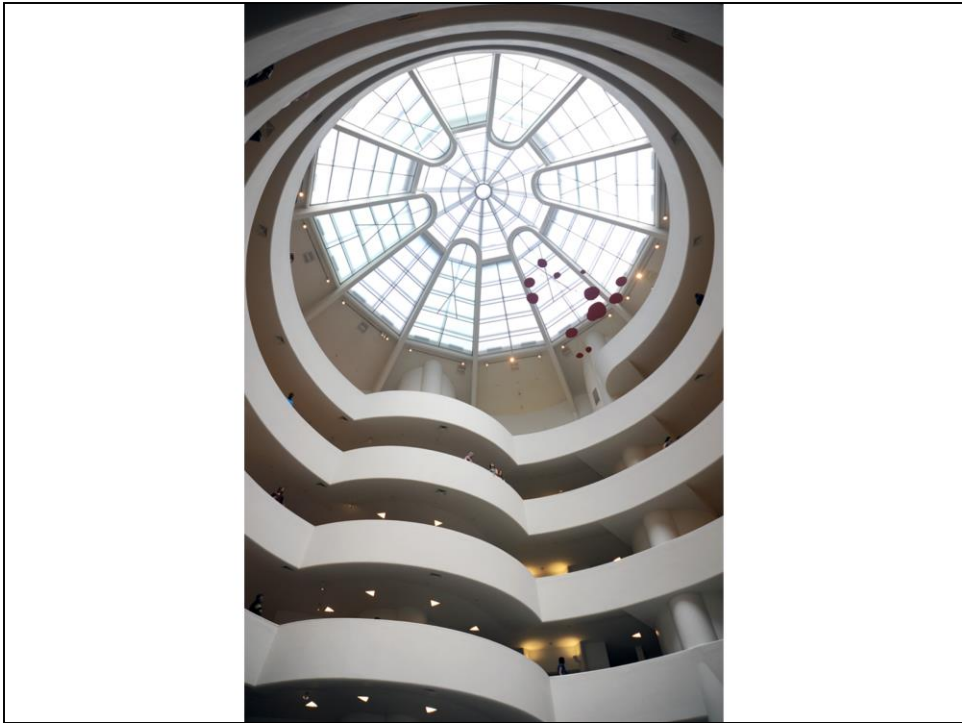

F.L. Wright, Guggenheim Museum, New York (1944-1959)



F.L. Wright, Guggenheim Museum, New York (1944-1959)

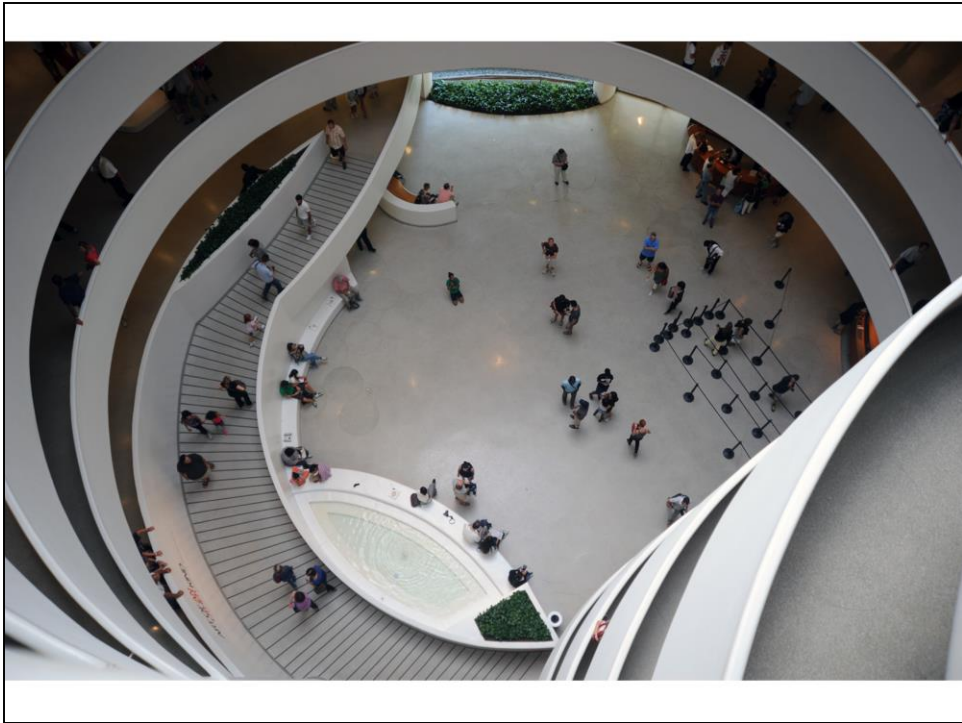

F.L. Wright, Guggenheim Museum, New York (1944-1959)

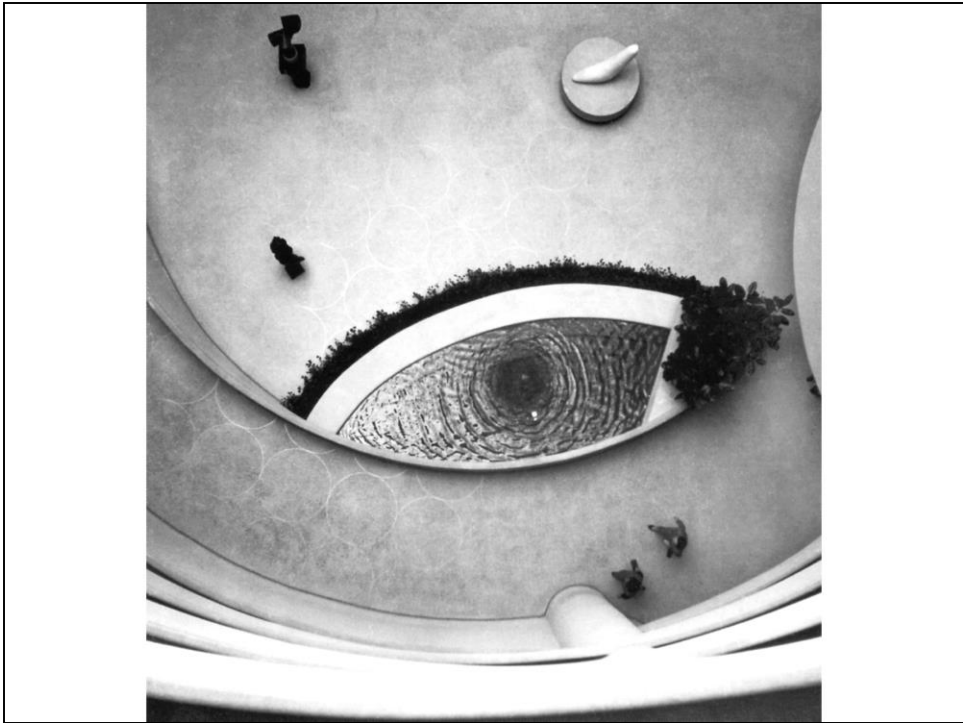

F.L. Wright, Guggenheim Museum, New York (1944-1959)



B. Lubetkin con la collaborazione di Ove Arup, Penguin Pool, Zoo di Londra, 1934



F.L. Wright, Guggenheim Museum, New York (1944-1959)



F.L. Wright, Guggenheim Museum, New York (1944-1959)



F.L. Wright, Guggenheim Museum, New York (1944-1959)



F.L. Wright, Guggenheim Museum, New York (1944-1959): l'auditorium