



# Digital Agriculture

X FARM



# Smart Farming

*Smart Farming represents the application of modern Information and Communication Technologies (ICT) into agriculture, leading to what can be called a Third Green Revolution.*

*Following the plant breeding and genetics revolutions, this Third Green Revolution is taking over the agricultural world based upon the combined application of ICT solutions such as precision equipment, the Internet of Things (IoT), sensors and actuators, geo-positioning systems, Big Data, Unmanned Aerial Vehicles (UAVs, drones), robotics, etc.*

# Smart Farming



X FARM



# Smart Farming

**Satellites  
and  
UAVs**



# Smart Farming

**Satellites  
and  
UAVs**

**IoT and  
real time  
sensors**



# Smart Farming

**Satellites  
and  
UAVs**

**Georeferenced  
chemical analysis**

**IoT and  
real time  
sensors**



# Smart Farming

**Satellites  
and  
UAVs**

**Georeferenced  
chemical analysis**

**Tracking of  
agricultural  
practices**

**IoT and  
real time  
sensors**



# Smart Farming

**Satellites  
and  
UAVs**

**Georeferenced  
chemical analysis**

**Farmers' and  
agronomists'  
feedback**

**IoT and  
real time  
sensors**

**Tracking of  
agricultural  
practices**



10%

Digitized agricultural land in Italy





Agriculture  
**1.0**

'50

Agriculture  
**2.0**

Agriculture  
**1.0**

Mechanization  
Green revolution

'90

Agriculture  
3.0

'50

Agriculture  
2.0

Precision Farming  
Sustainability

Agriculture  
1.0

Mechanization  
Green revolution

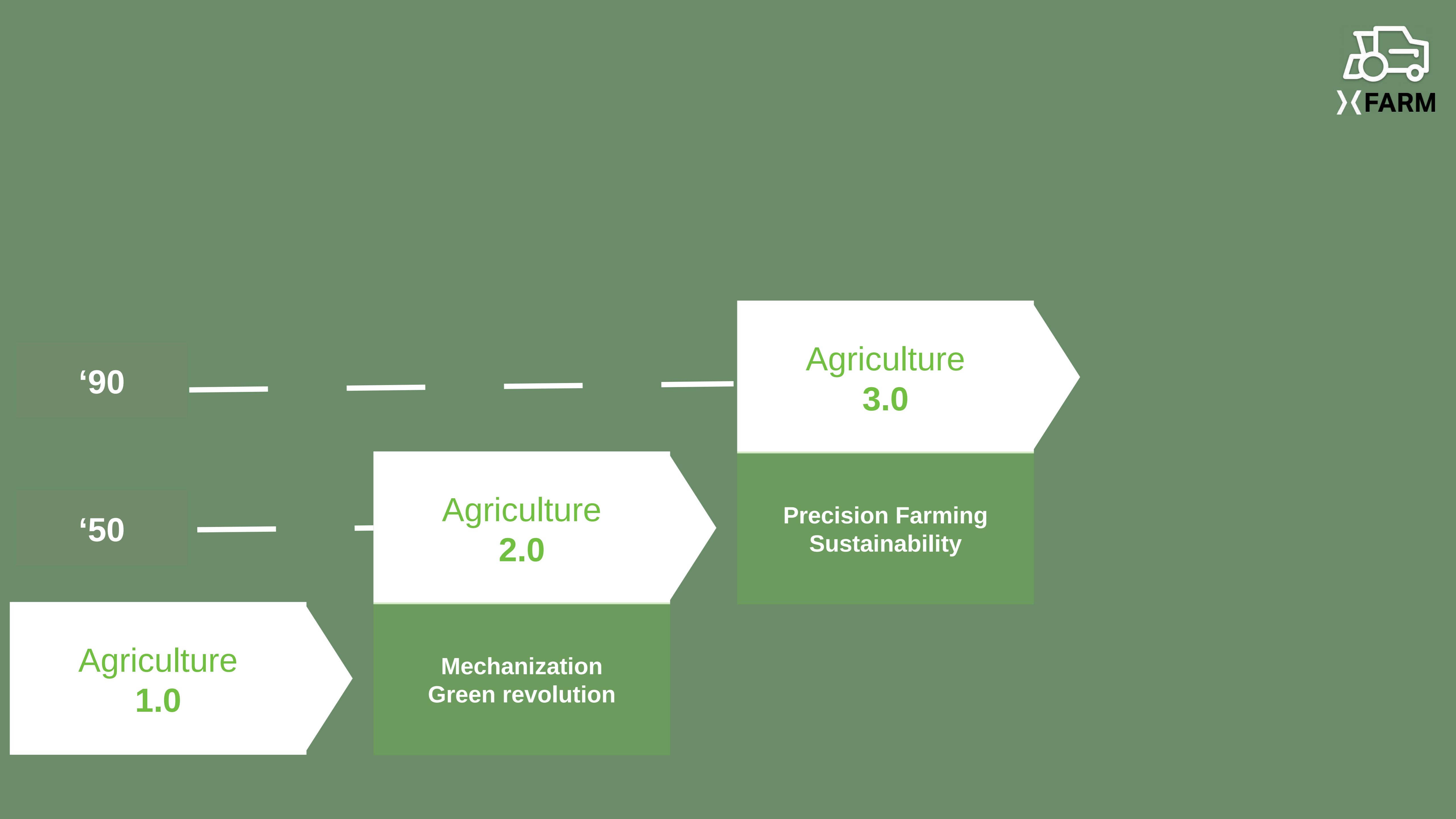



Today

Agriculture  
4.0

'90

Agriculture  
3.0

IoT  
Big Data  
Traceability

'50

Agriculture  
2.0

Precision Farming  
Sustainability

Agriculture  
1.0

Mechanization  
Green revolution

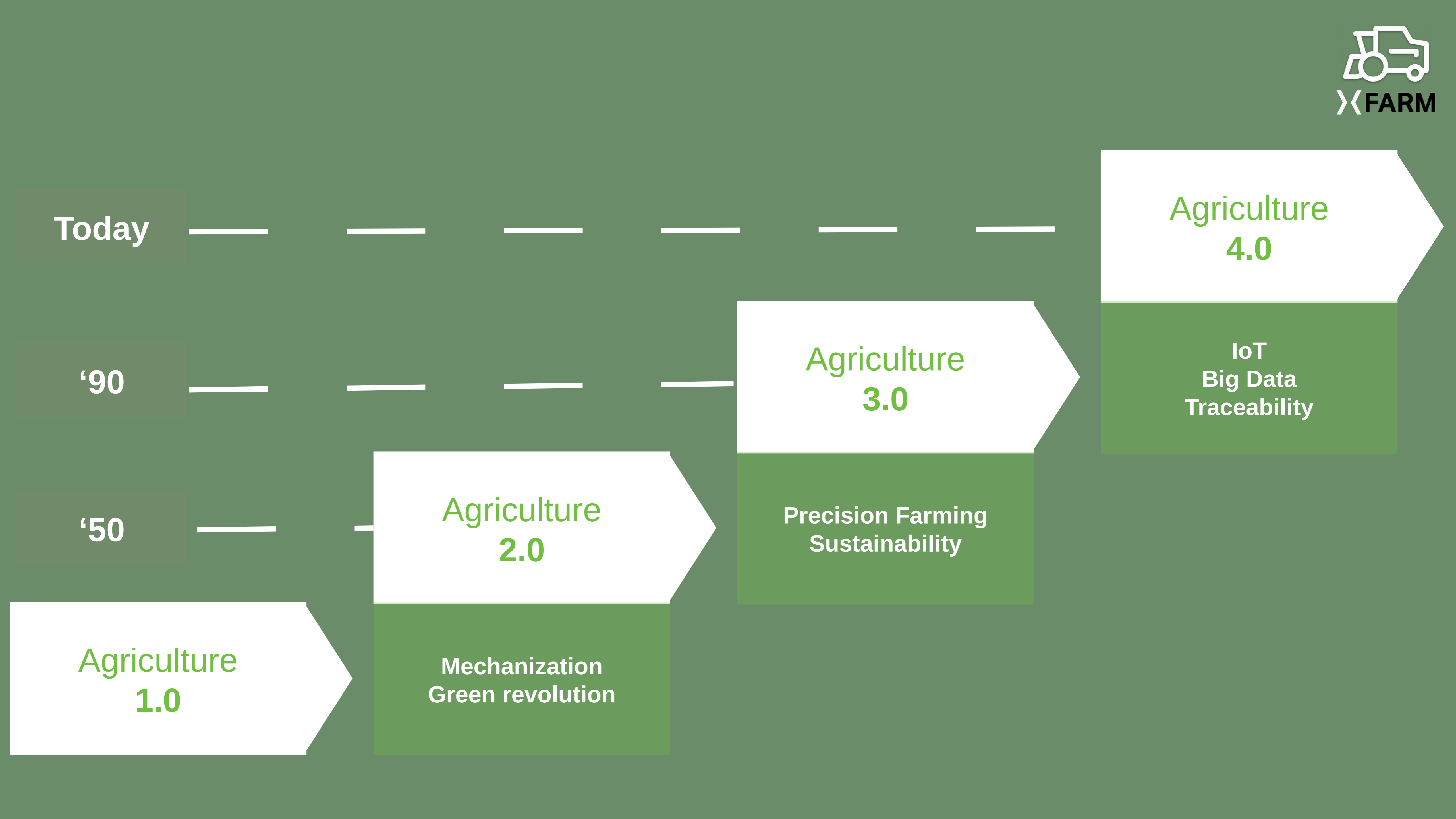

# The process



# The process



Data collection

*Supply chain and agricultural practices*

*IoT devices and sensors*

*Satellites and UAVs images*

*Soil Analysis*

*Historical data*

*...*



# The process



Data collection

Processing

*Supply chain and agricultural practices*

*IoT devices and sensors*

*Satellites and UAVs images*

*Soil Analysis*

*Historical data*

*...*

*Forecasting Models*

*GIS*

*Statistical analysis*

*Machine learning*

# The process



Data collection

Processing

Utilization

*Supply chain and agricultural practices*

*IoT devices and sensors*

*Satellites and UAVs images*

*Soil Analysis*

*Historical data*

*...*

*Forecasting Models*

*GIS*

*Statistical analysis*

*Machine learning*

*Variable Rate Technology*

*Irrigation optimization*

*Alerts and DSS*



Data collection

Farm management system

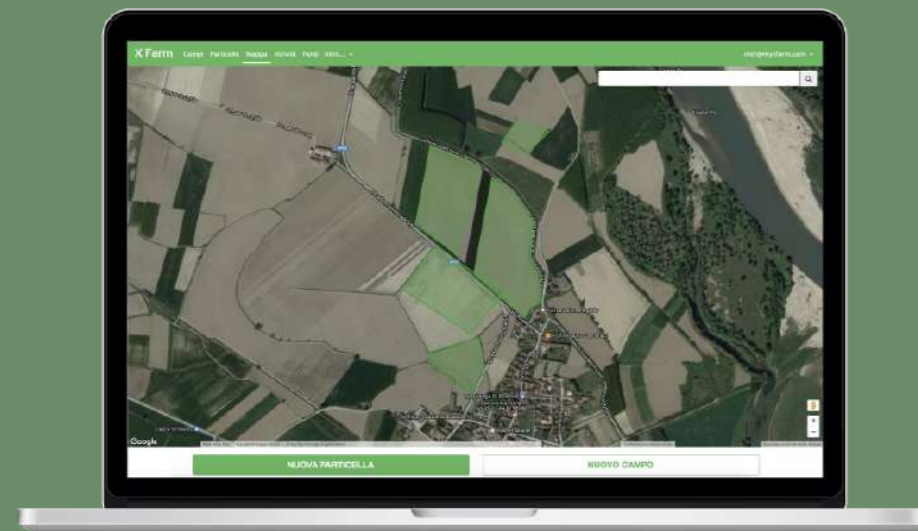

+

IoT Sensors



+

Weather

Satellites

Machines

# Farm management system

## Maps

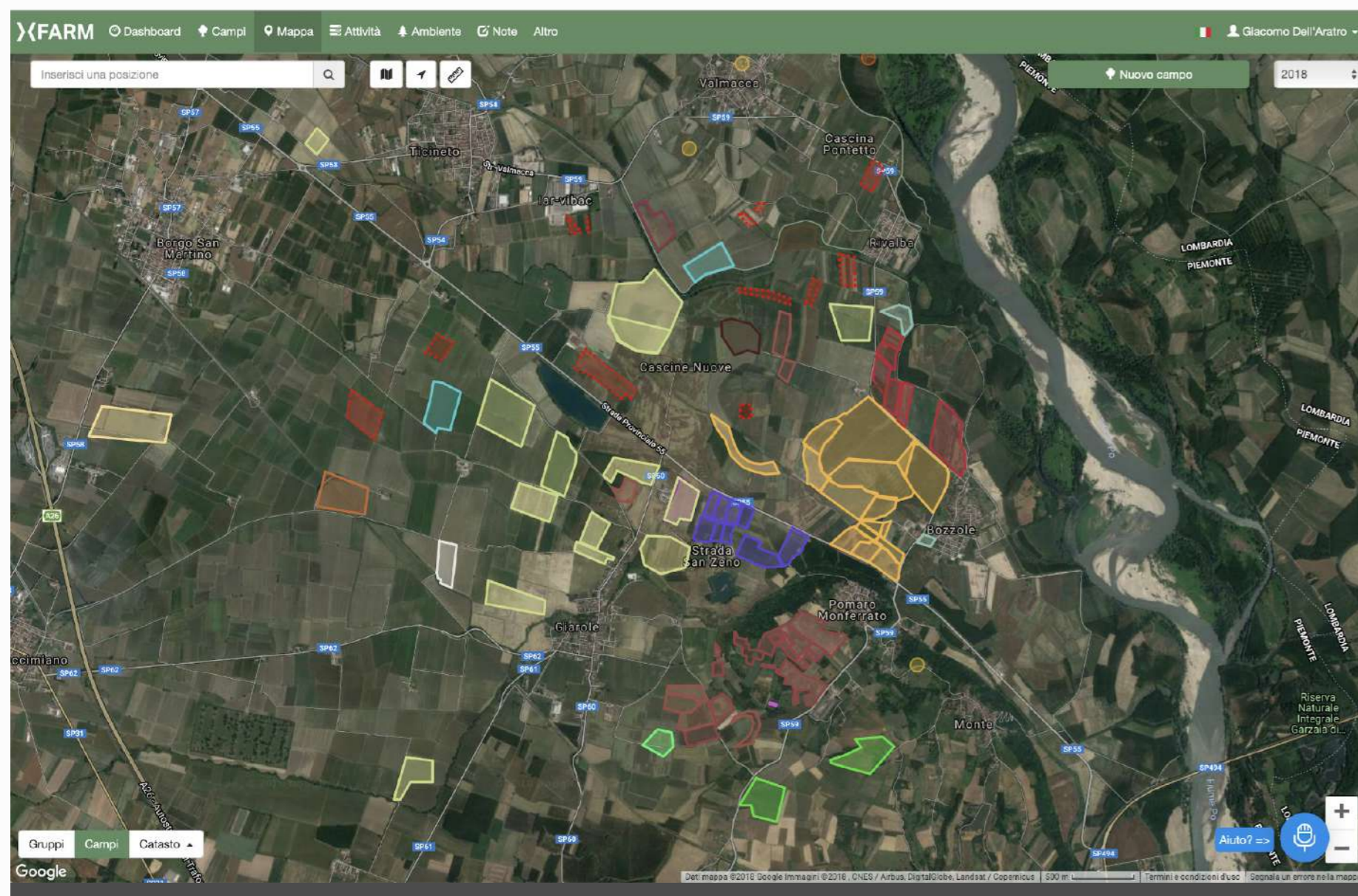

## Fields

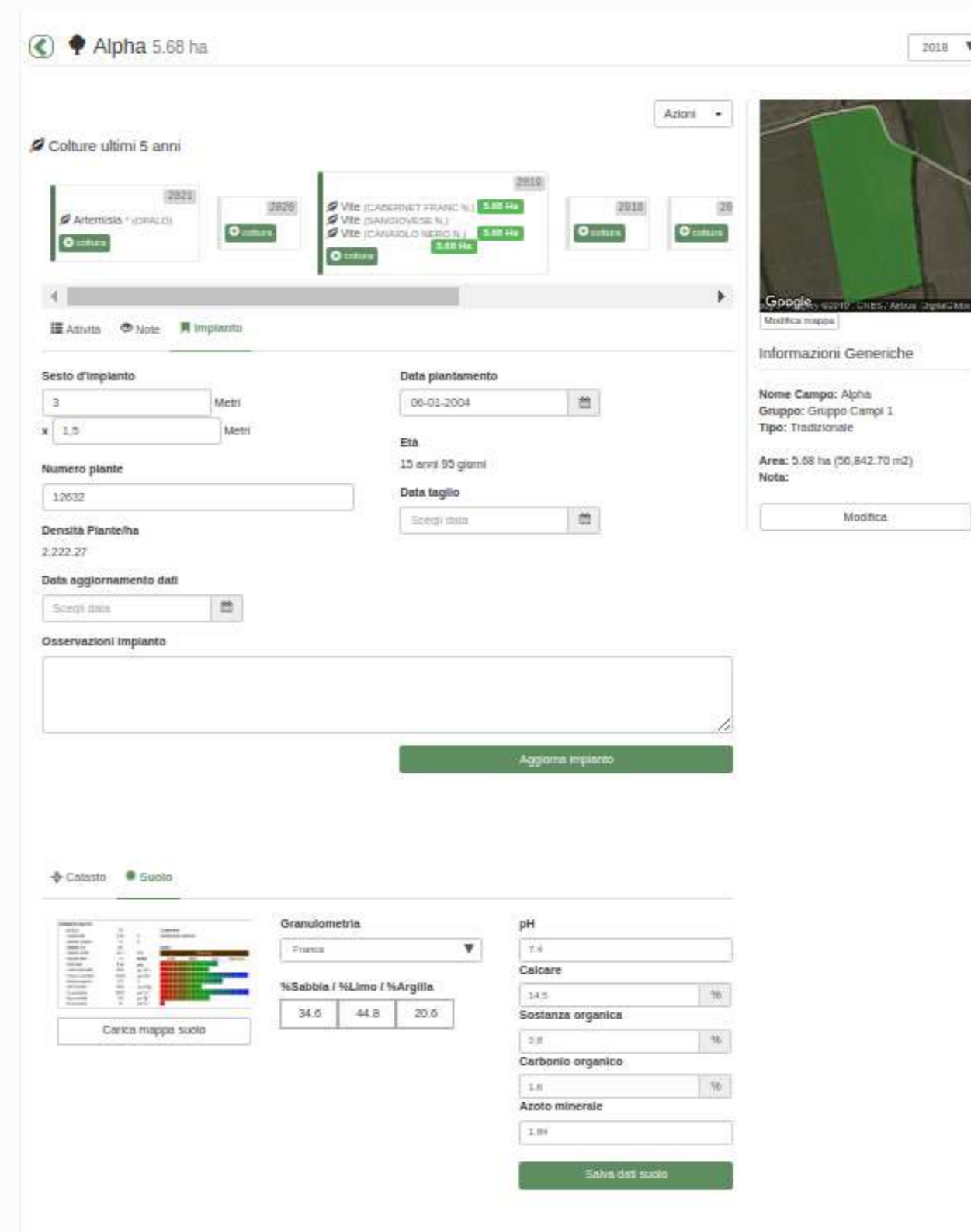

## Activities

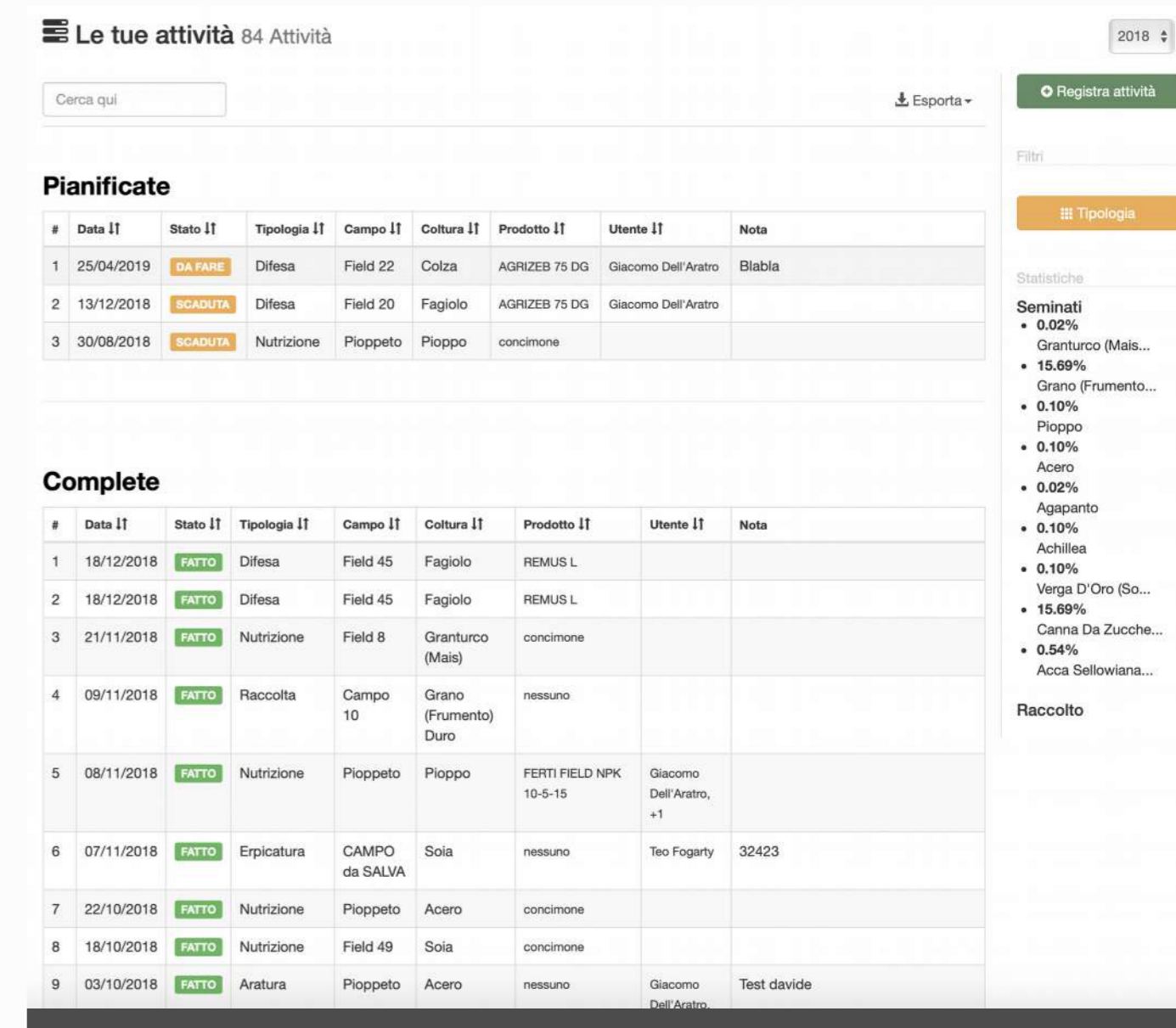

# IoT sensors

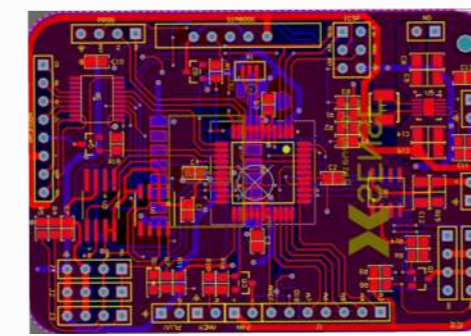

# Internet of Things: IoT

*The Internet of Things (IoT) is a novel paradigm that is rapidly gaining ground in the scenario of modern wireless telecommunications. The basic idea of this concept is the pervasive presence around us of a variety of things or objects – such as Radio-Frequency Identification (RFID) tags, sensors, actuators, mobile phones, etc. – which, through unique addressing schemes, are able to interact with each other and cooperate with their neighbors to reach common goals*

*D. Giusto, A. Iera, G. Morabito, L. Atzori (Eds.), The Internet of Things, Springer, 2010. ISBN: 978-1-4419-1673-0.*



Household appliances



Wearables



Agriculture

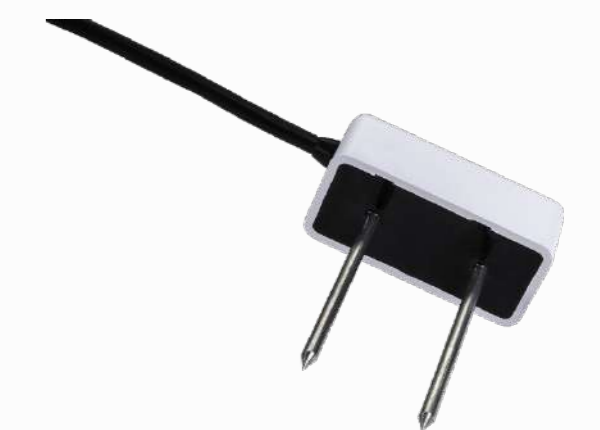
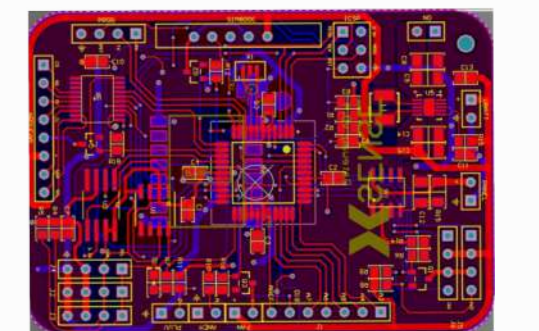

Healthcare

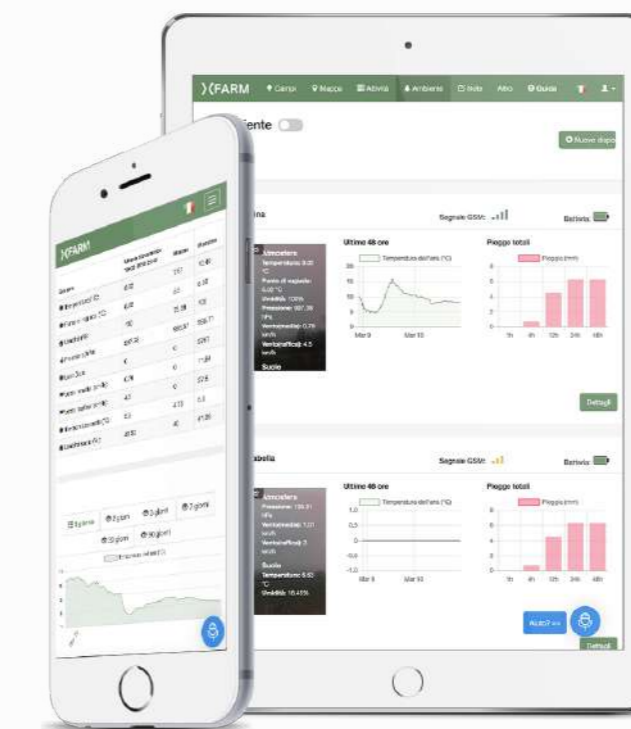
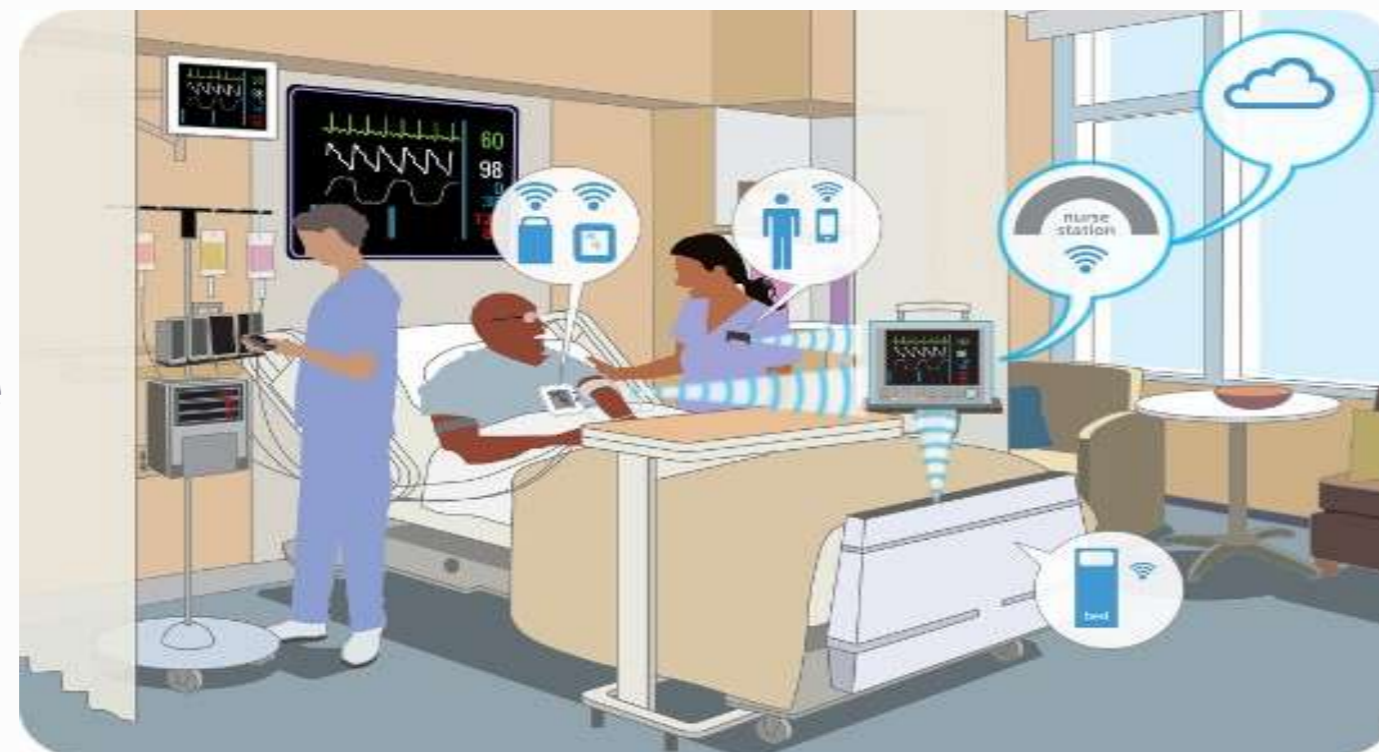

# Weather station xSense

xSense is a weather station and also an Internet of Things (IoT) device that communicates via LoRa with xNode IoT devices and via GSM with xFarm's cloud, providing real-time field data

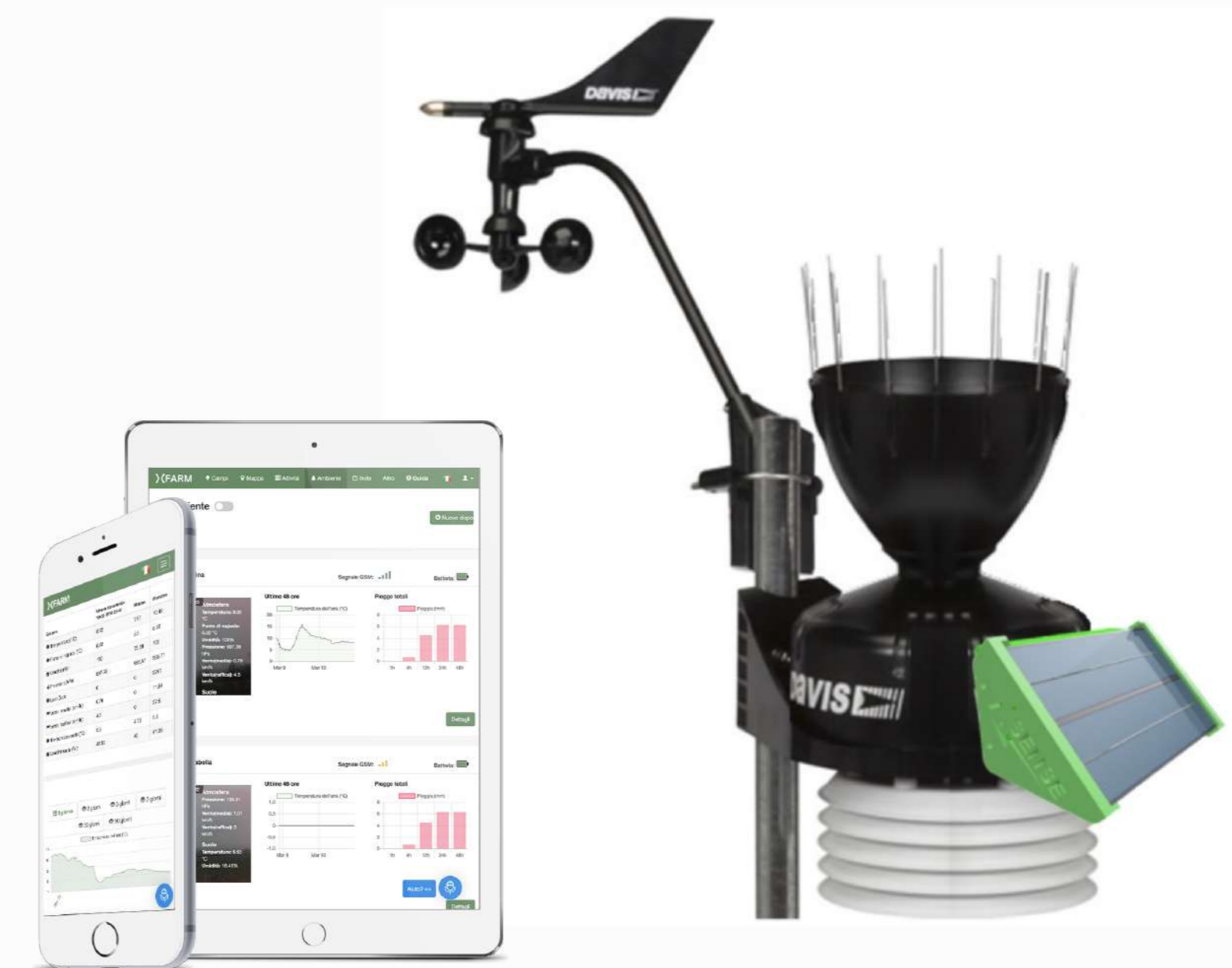

# IoT xNode

xNode is a module that collects data from different analog and digital sensors and synchronizes with xSense using LoRa technology and xFarm pairing technology.

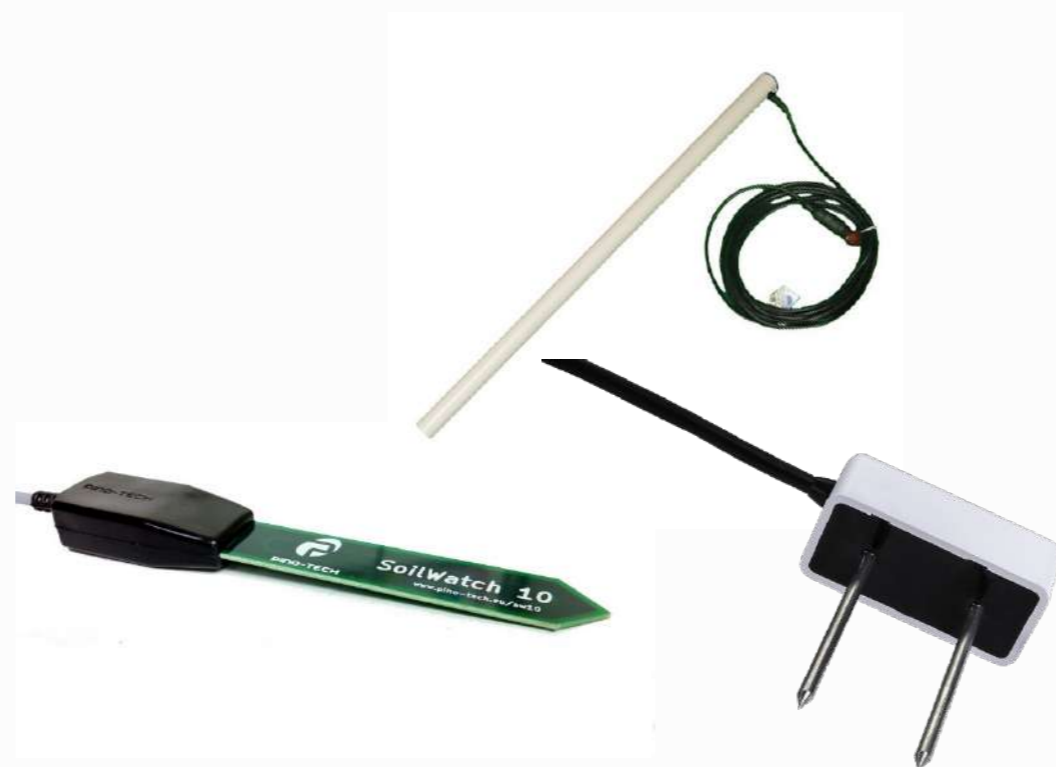
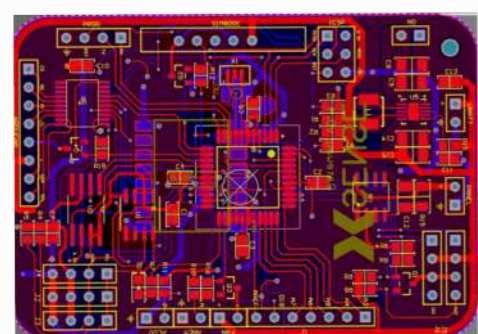

Soil sensors



Leaf Wetness sensors



Pyranometers





# Satellites

Imagery from Sentinel2



The screenshot displays the X FARM web application interface. At the top, there is a navigation bar with the X FARM logo, a search bar containing "Inserisci una posizione", and a dropdown menu set to "2019". Below this, a satellite map is shown with various colored overlays representing different data layers. A legend at the bottom left indicates "NDVI" and "Estesa". The date "2019-02-02" and a zoom level of "20" are also visible. The interface includes standard map controls like zoom in (+) and zoom out (-) buttons, and a search bar at the bottom right.



# Tractor data

Using CAN-bus  
standard

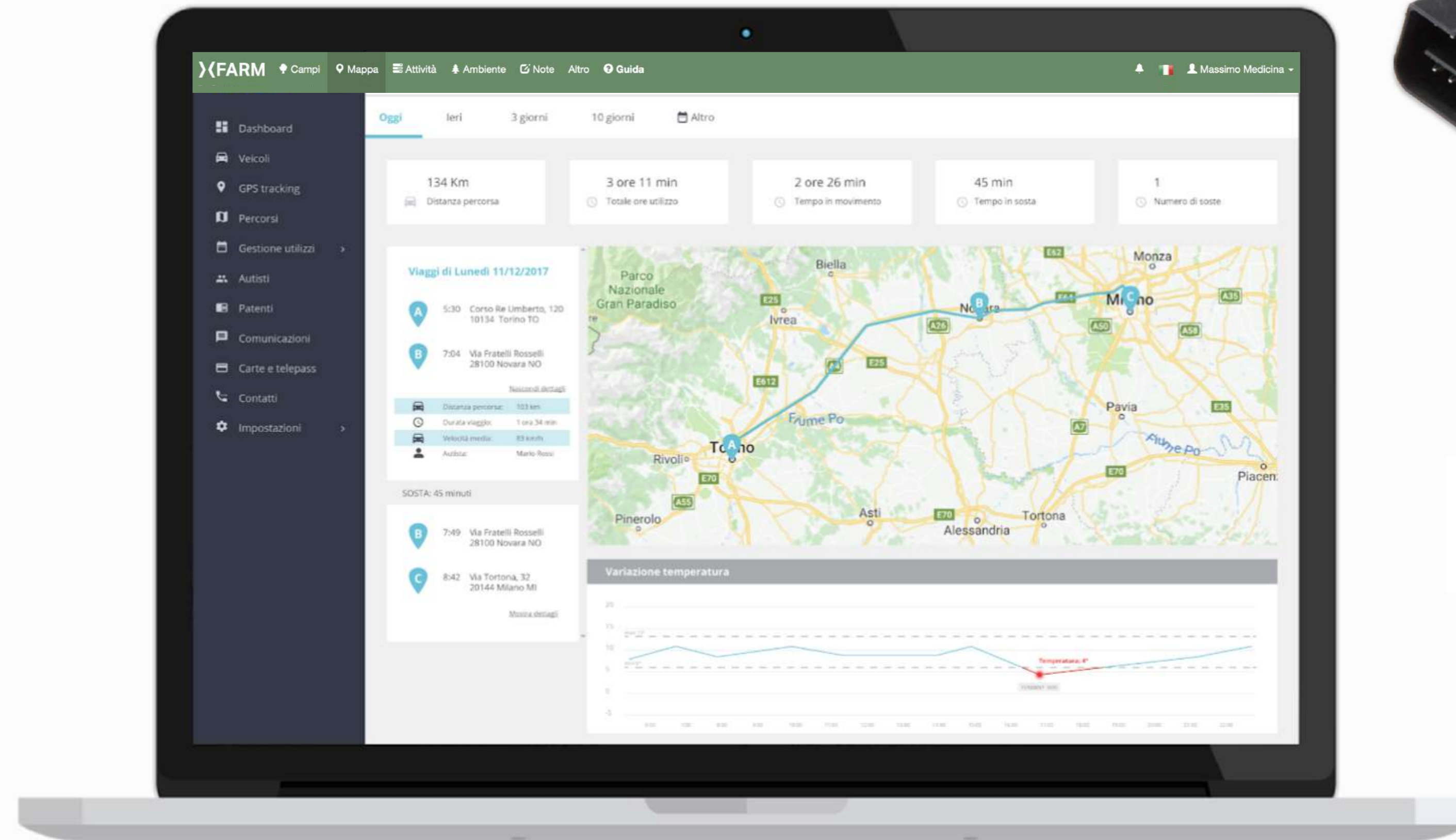

# Professional Weather service

Weather data

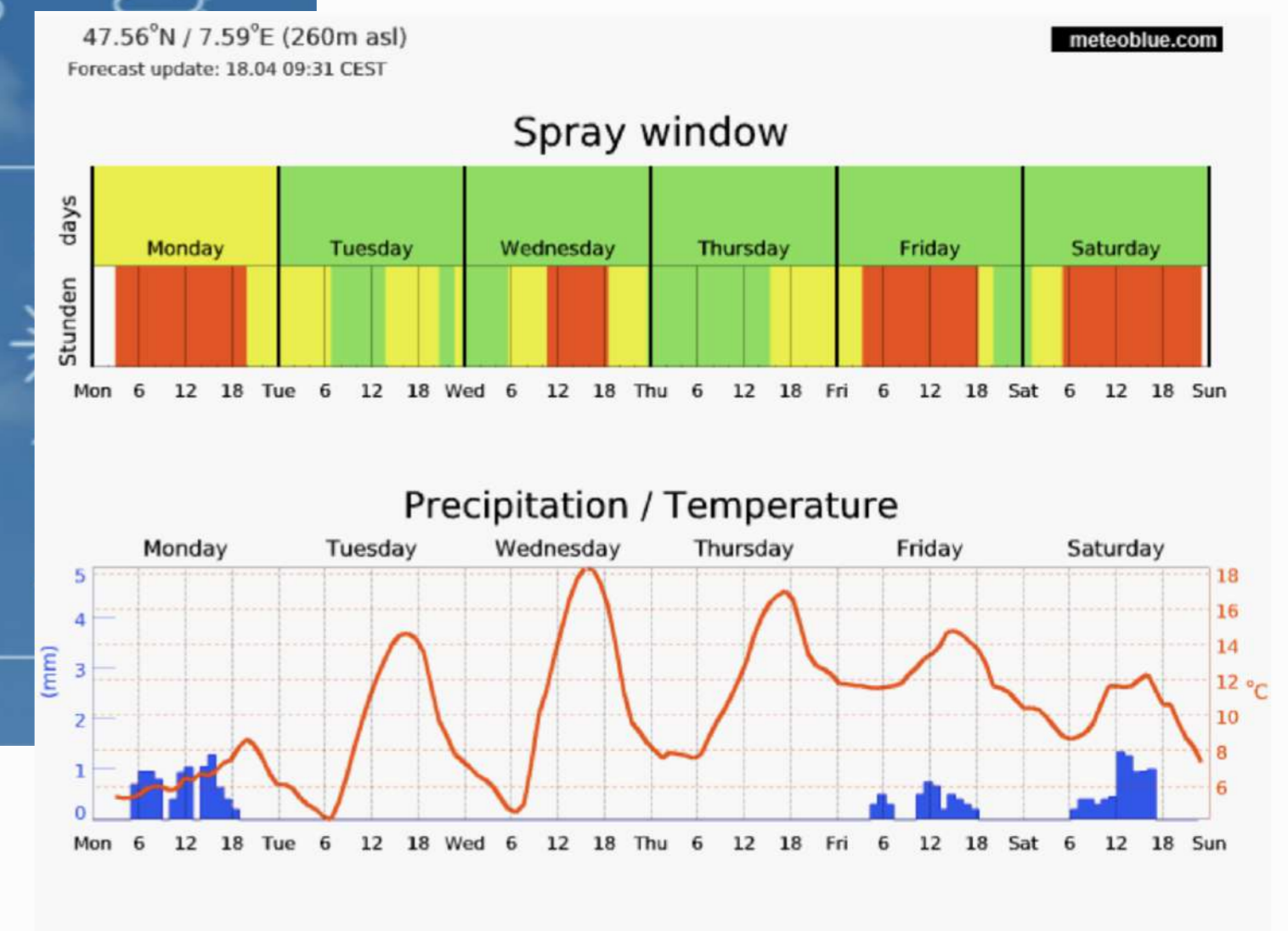

Data Processing



# Forecasting models

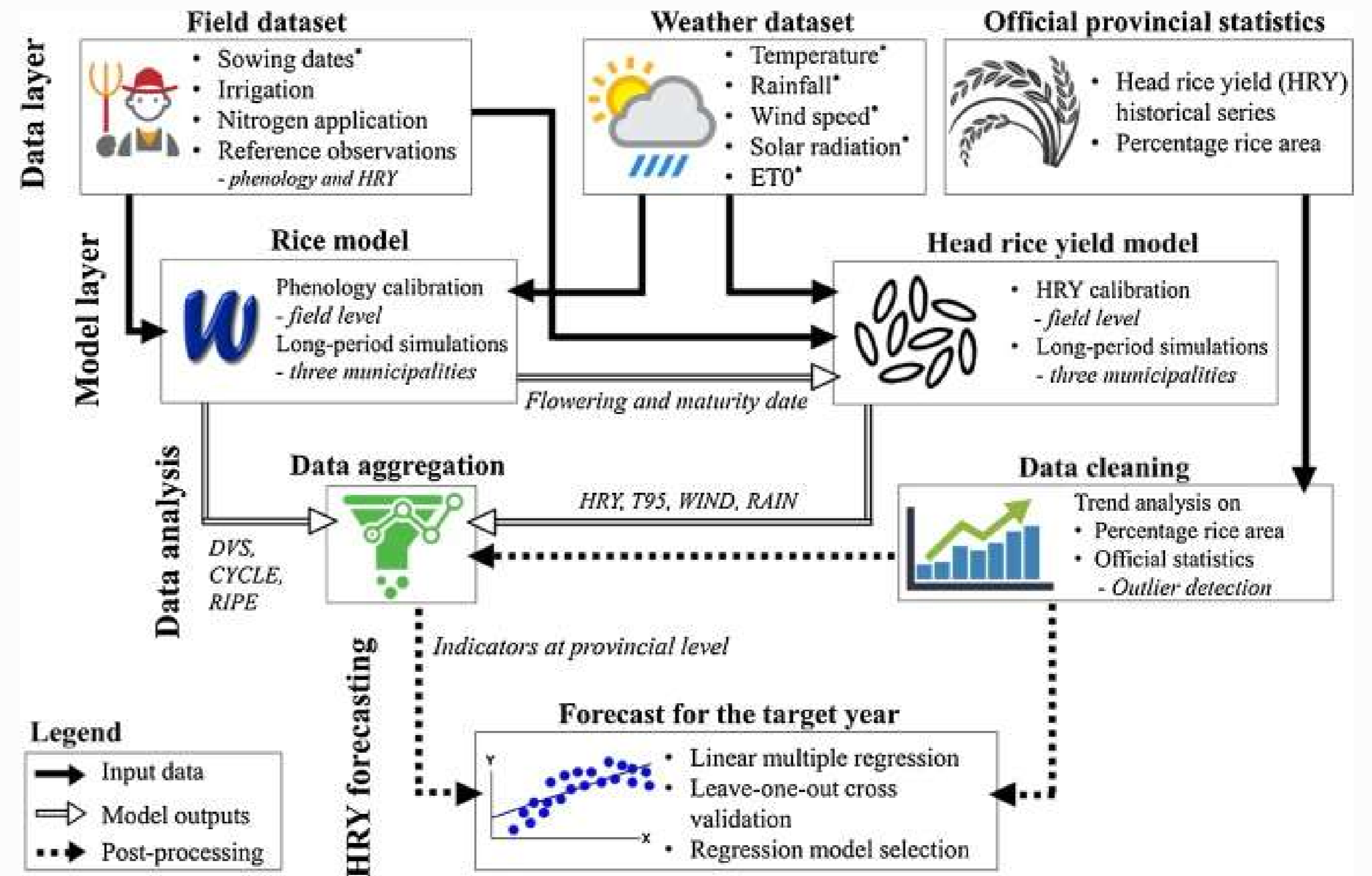
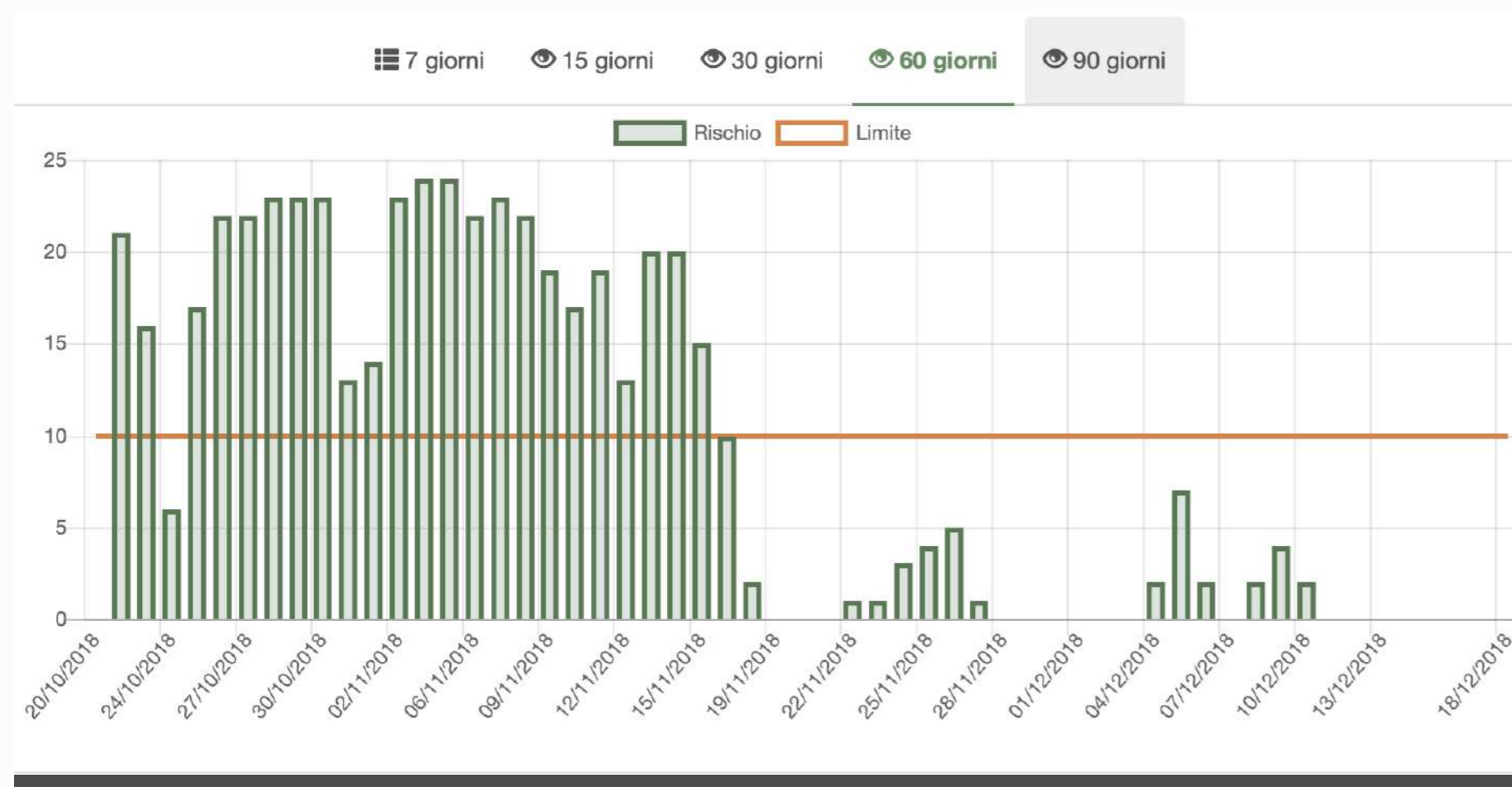

## Reference

Cappelli, G., Pagani, V., Zanzi, A., Confalonieri, R., Romani, M., Feccia, S., ... & Bregaglio, S. (2018). GLORIFY: A new forecasting system for rice grain quality in Northern Italy. *European Journal of Agronomy*, 97, 70-80.

# Historical Data analysis

Fertilizer usage

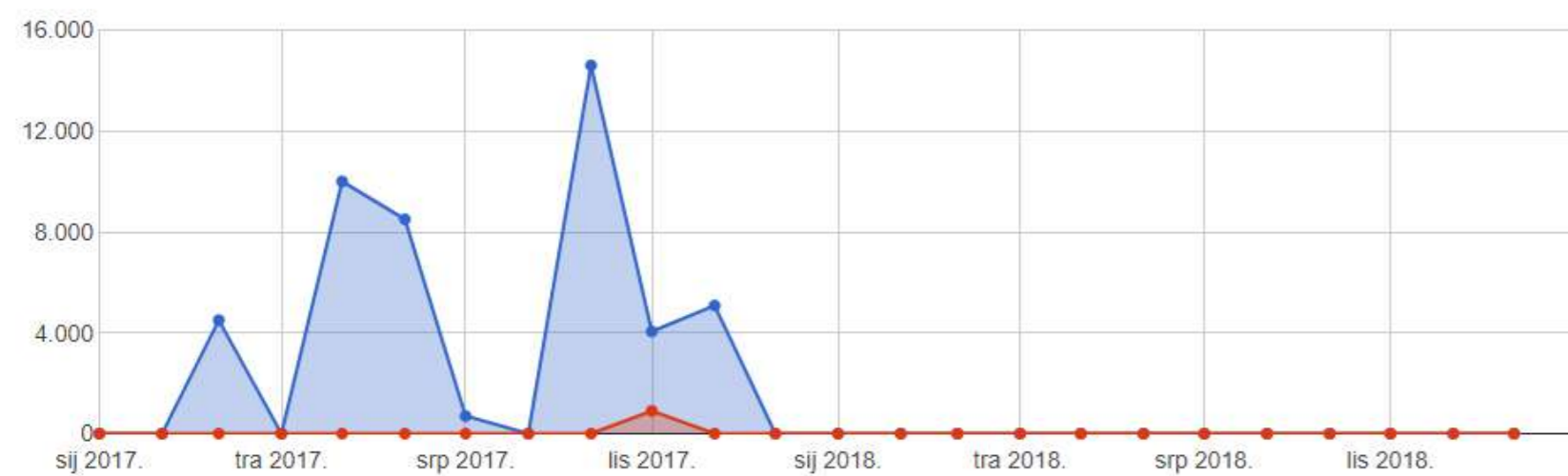

Usage per item			Usage per crop production			Usage per field		
Name	Kg	L	Name	Kg	L	Name	Kg	L
Fertigofo Ultra	0	900	Barley	10,700	0	Barley 1	2,500	0
KAN 27% (Borealis)	4,050	0	Corn	13,000	0	Barley 2	5,200	0
NPK 20-10-10	32,600	0	Wheat	23,730	900	Barley 3	3,000	0

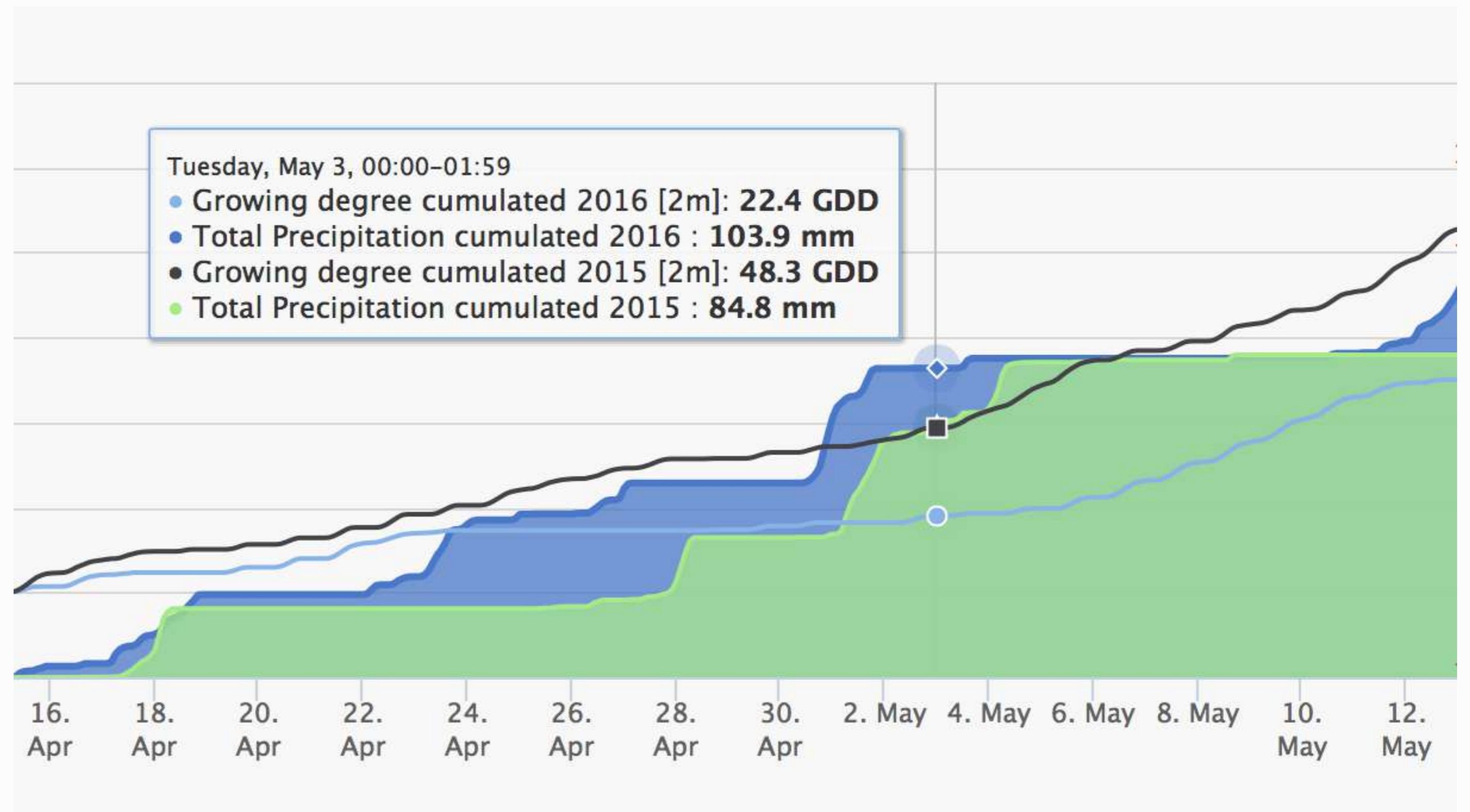

# Agronomic analysis

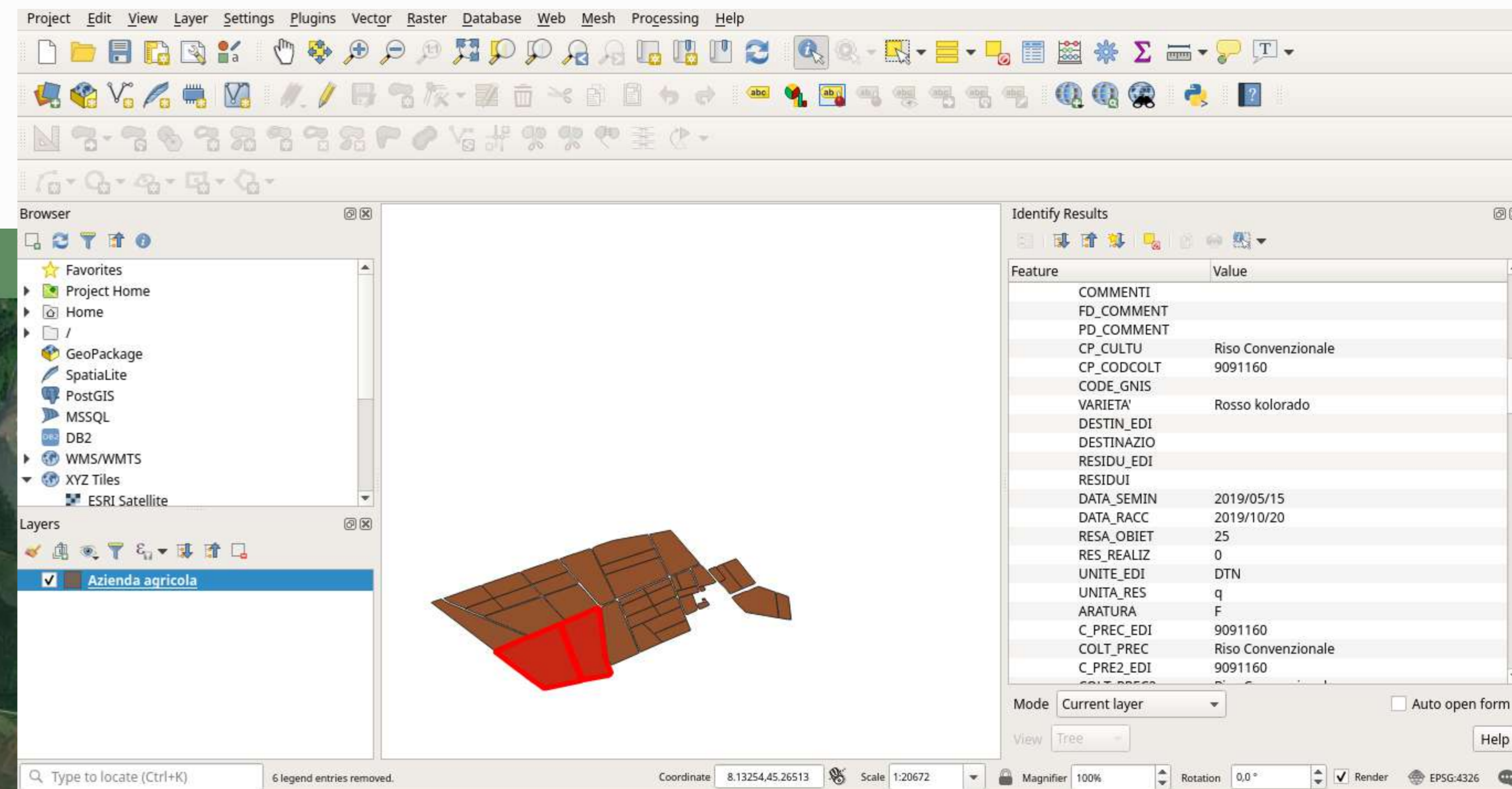
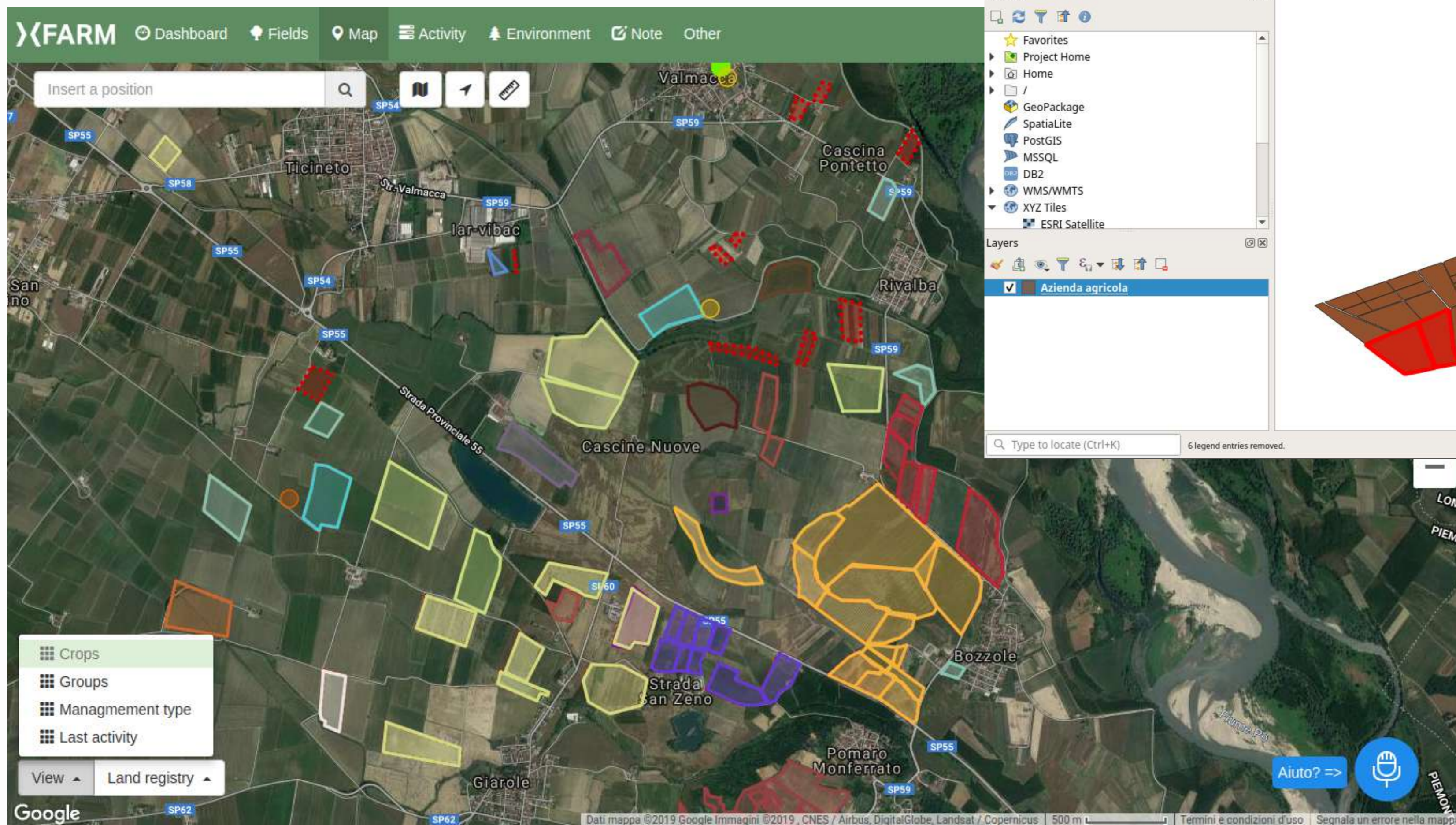



Utilization

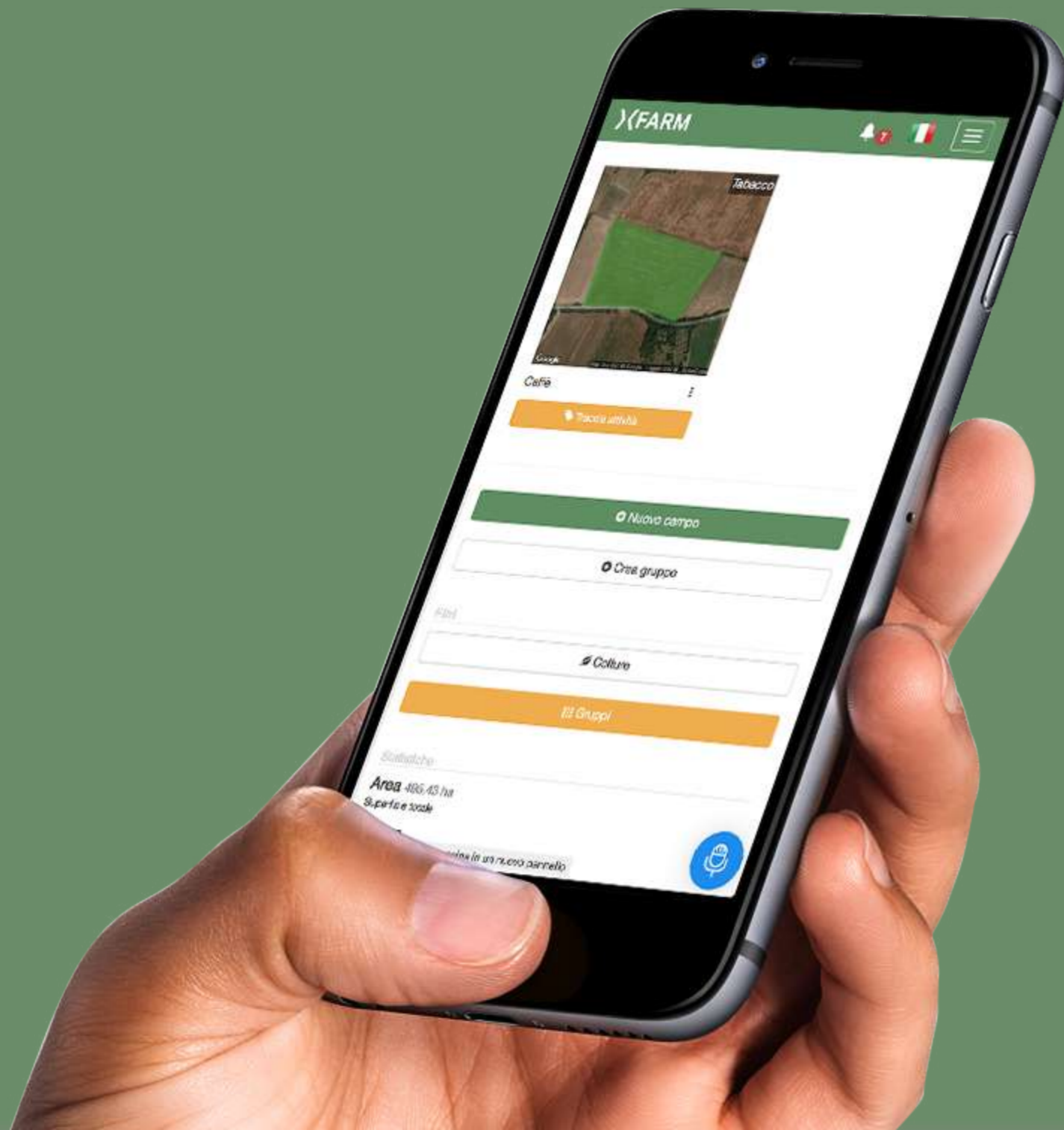





# Alerts and DSS

From noreply@xfarm.ag ☆  
 Subject [xFarm] - Attenzione! Qualcosa sta accadendo: xSense Temperatura 18  
 To xfarm.fms@gmail.com ☆

Reply Reply All Forward Arch



SMART, SIMPLE, USEFUL

**Hi, xFarm,**

Stai ricevendo questa mail perché xSense 89462038005001835413 ha rilevato che la temperatura è uguale a 18,0 gradi

xSense Temperatura 18 MSG

Sincerely,  
The xFarm team.

© xFarm 2019 - All rights reserved  
[www.xfarm.ag](http://www.xfarm.ag) - [info@xfarm.ag](mailto:info@xfarm.ag)

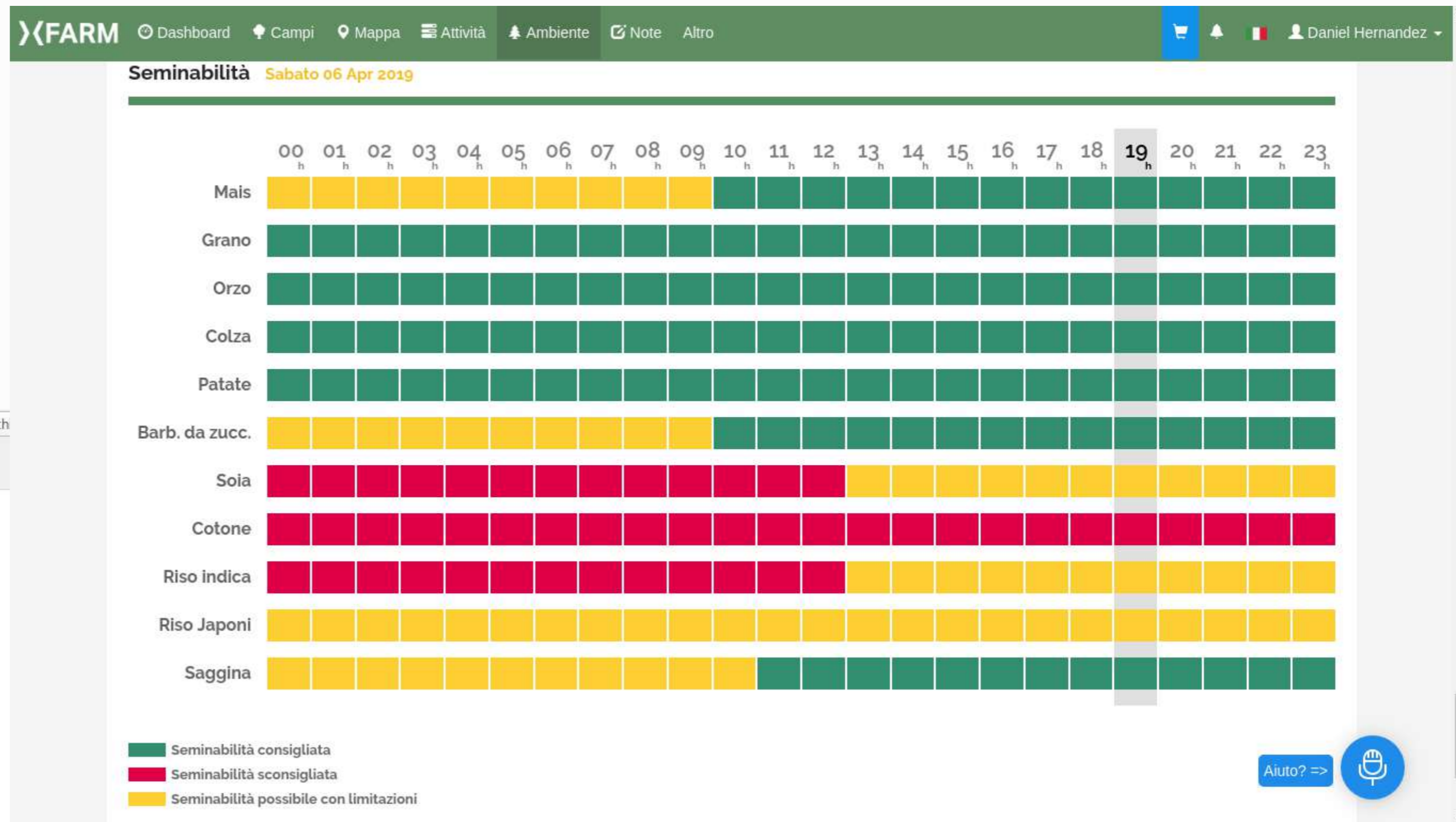

# Irrigation management

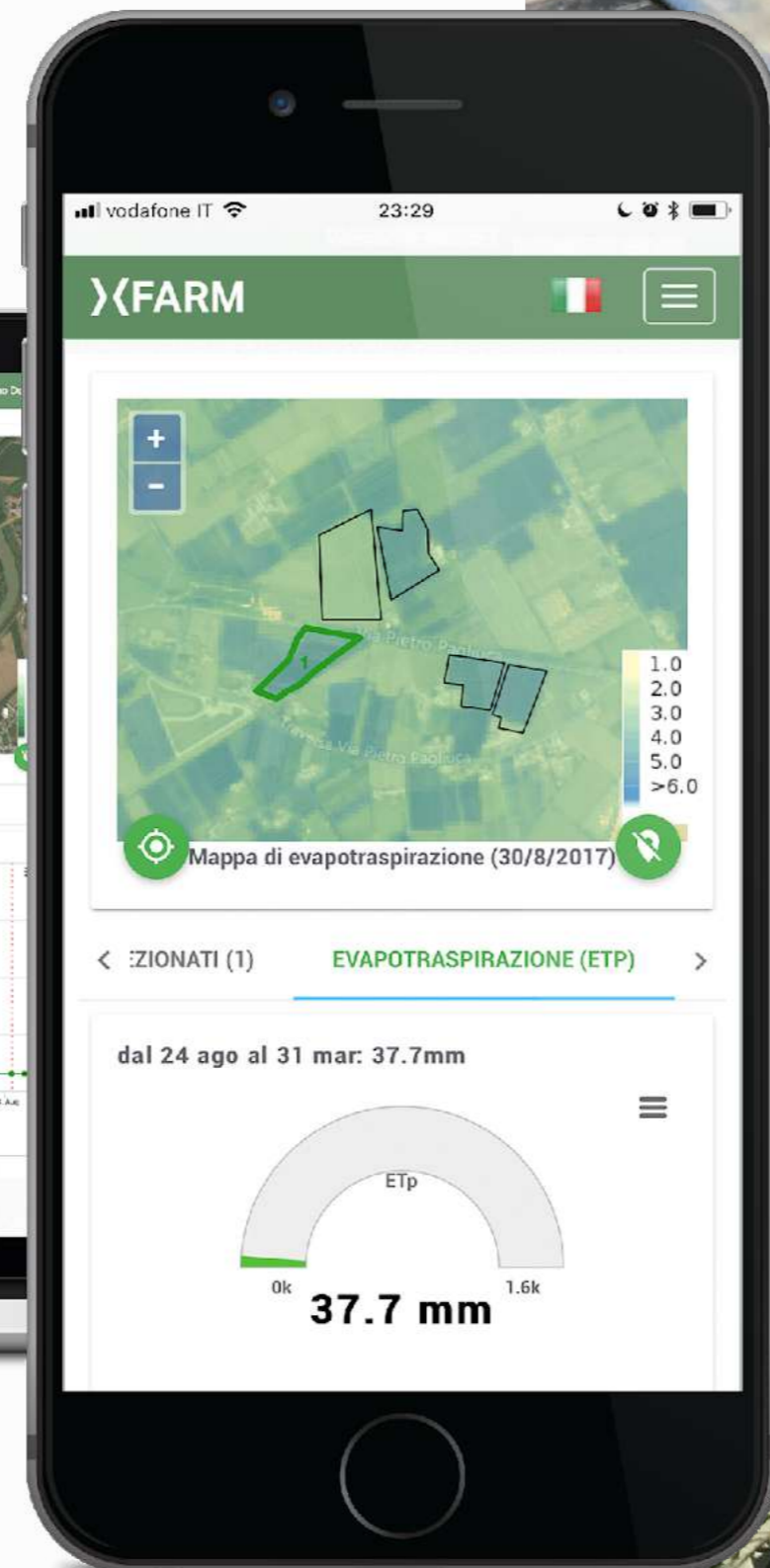
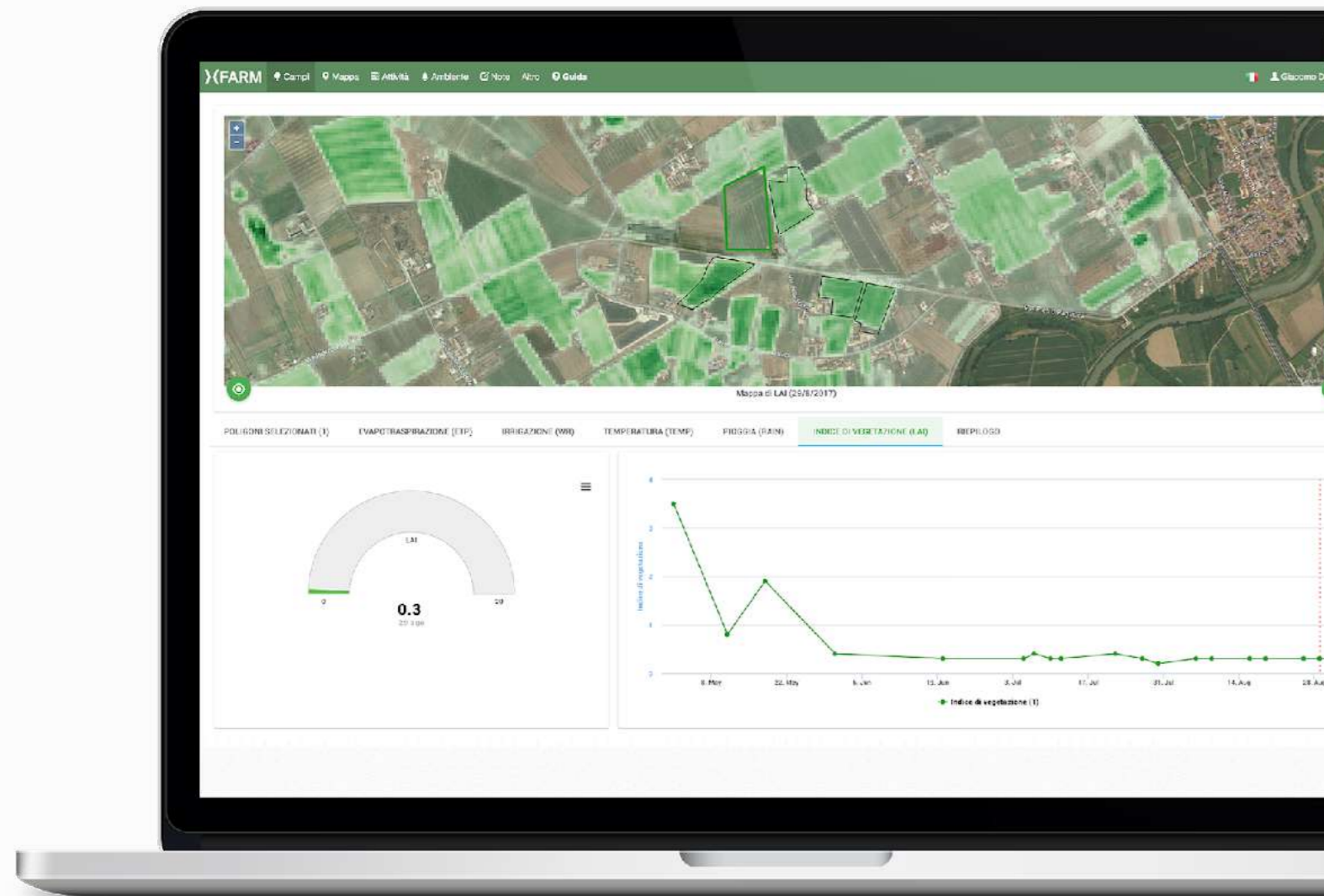

# Variable Rate technology

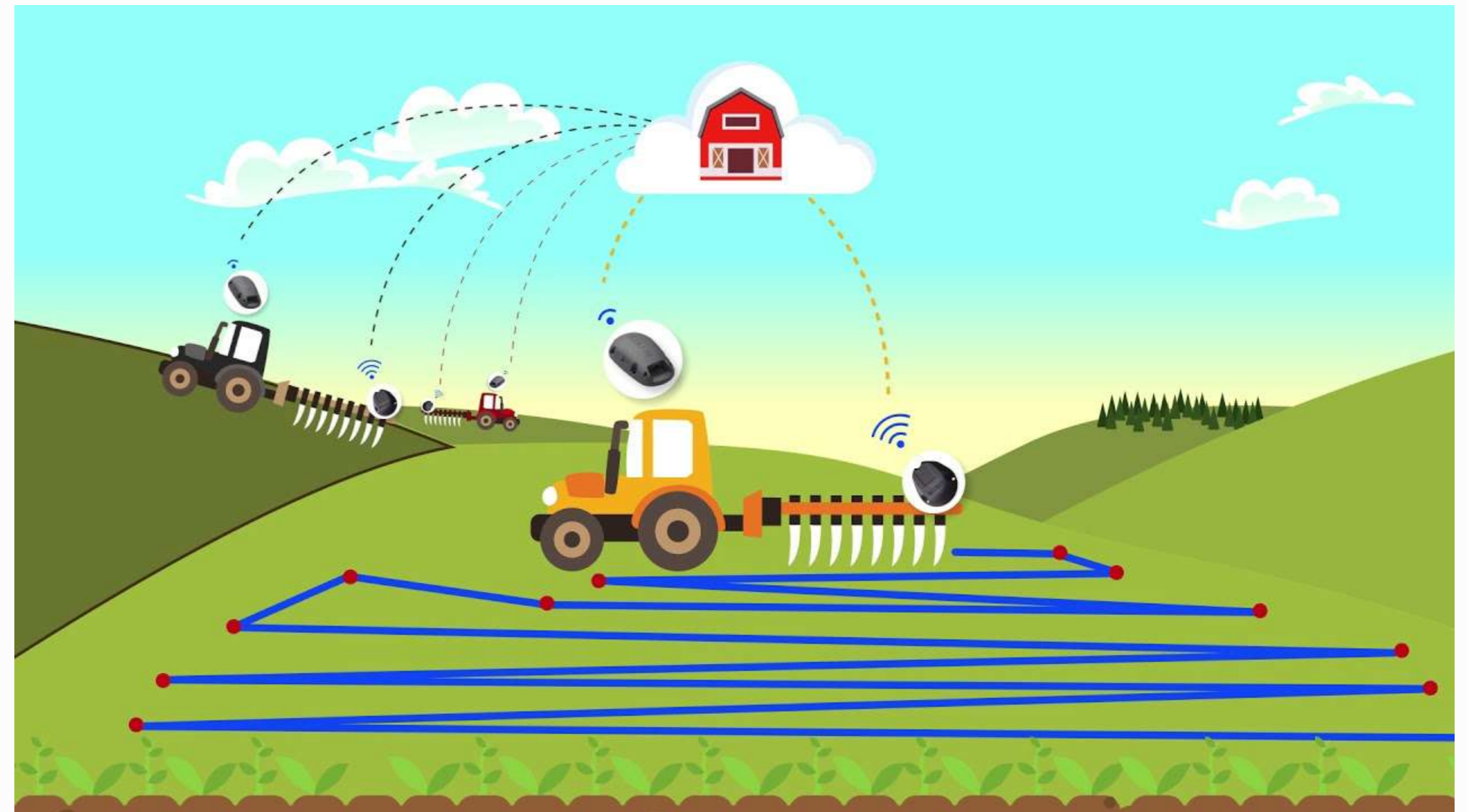

# Traceability



Where is the food coming from?  
Who did grow it?  
Under what environmental conditions?  
Who did transform it?  
How did it reach the shelf?



# Rice



## IL TUO RISO

Qui trovi il codice da inserire  
qui sotto per scoprire le  
origini del prodotto e  
accedere a contenuti esclusivi

Inserisci il codice della confezione

Ad esempio il codice RCBAAEA

**SCOPRI IL TUO RISO**



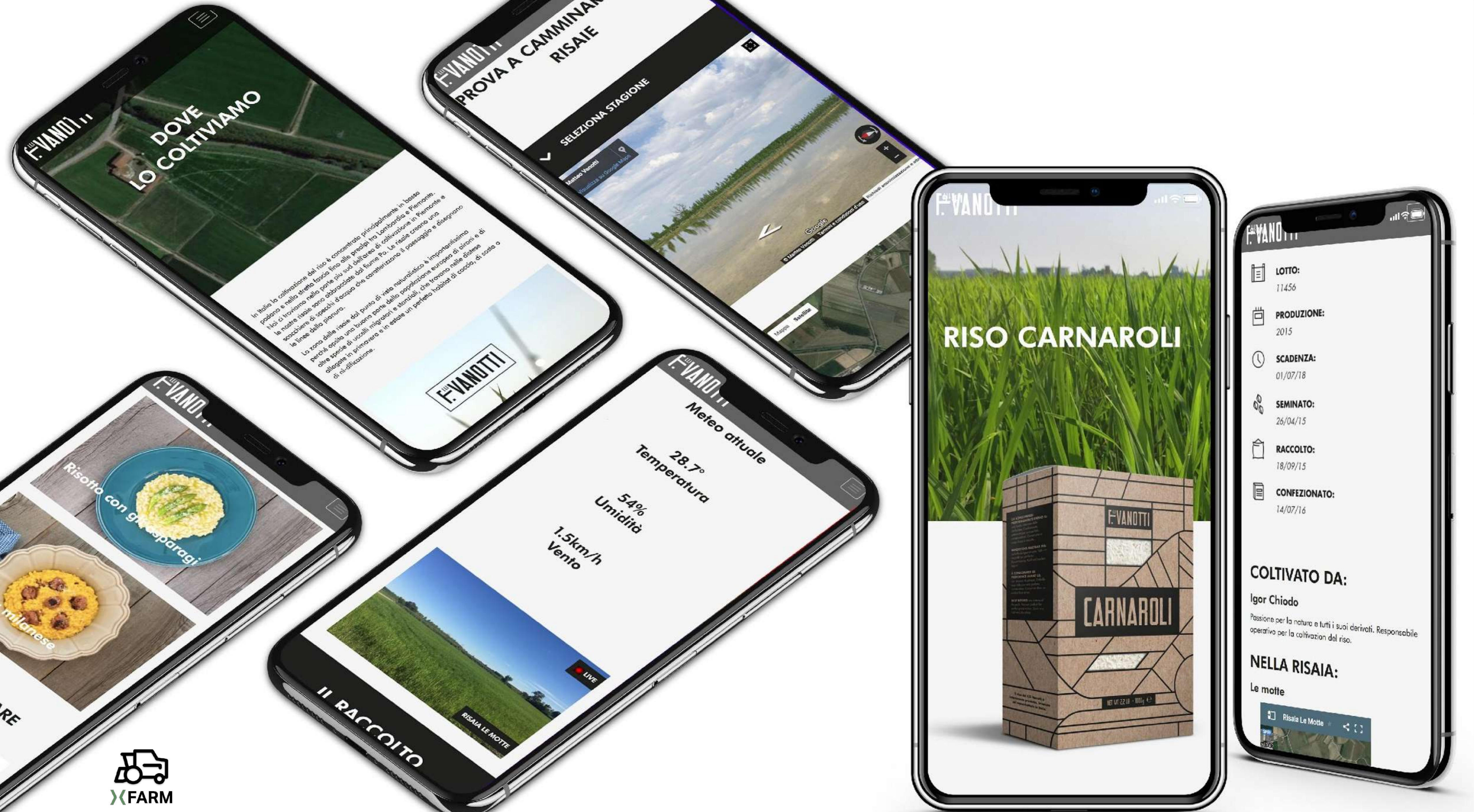

F. VANOTTI  
DOVE  
LO COLTIVIAMO

In Italia la coltivazione del riso è concentrata principalmente in base padana e nello stretto fasce fino alle presipi tra Lombardia e Piemonte. Noi ci troviamo nella parte più sud dell'area di coltivazione in Piemonte e la nostra risaia sono abbracciate dal fiume Po. Le risaie creano una scacchiere di specchi d'acqua che caratterizzano il paesaggio e disegnano le linee della pianura.  
La zona delle risaie dal punto di vista naturalistico è importantissima perché ospita una buona parte della popolazione europea di anitoni e di altre specie di uccelli migratori e stanziali, che trovano nelle distese allagate in primavera e in estate un perfetto habitat di caccia, di sosta o di nidificazione.



F. VANOTTI  
PROVA A CAMMINARE  
RISAIE

SELEZIONA STAGIONE

Battone Vanotti

Visualizza su Google Maps

Mappe Satellite

RISO CARNAROLI



F. VANOTTI

Risotto con grasseparagi

milanese

ARE

F. VANOTTI  
Meteo attuale

28.7°  
Temperatura

54%  
Umidità

1.5km/h  
Vento

IL RACCOLTO

RISAIA LE MOTTE

LIVE

F. VANOTTI

- LOTTO: 11456
- PRODUZIONE: 2015
- SCADENZA: 01/07/18
- SEMINATO: 26/04/15
- RACCOLTO: 18/09/15
- CONFEZIONATO: 14/07/16

COLTIVATO DA:

Igor Chiodo  
Passione per la natura e tutti i suoi derivati. Responsabile operativo per la coltivazione del riso.

NELLA RISAIA:

Le motte



# Olive oil

**X FARM**  

**BuindiOli**

Ultimi Dati: 18/01/2019 11:00:59  
ID: 89462038005001892380  
Firmware: B0.41

Segnale GSM:   % Batteria:  4.26V

---

18-01-2019, 12:05

**Atmosfera**  
Temperatura: 7.21 °C  
Punto di rugiada: 3.13 °C  
Umidità: 3.75 %VWC (75.28%*mV*)  
Pressione: 1014.07 hPa  
Vento(media): 0.5 km/h  
Vento(raffica): 2.4 km/h

**Suolo**  
Temperatura: 8.13 °C  
Umidità: 31.07 %VWC (1838%*mV*)

---

Ultime 48 ore

Temperatura dell'aria (°C)

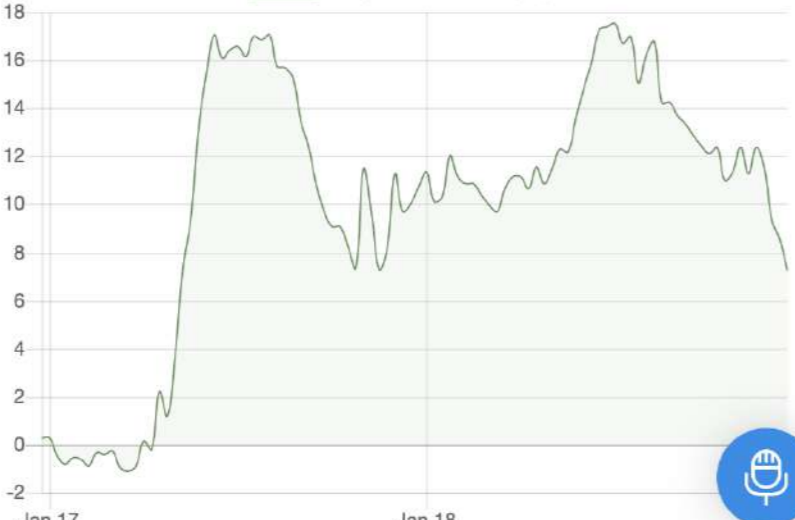

Jan 17 Jan 18





# Wine

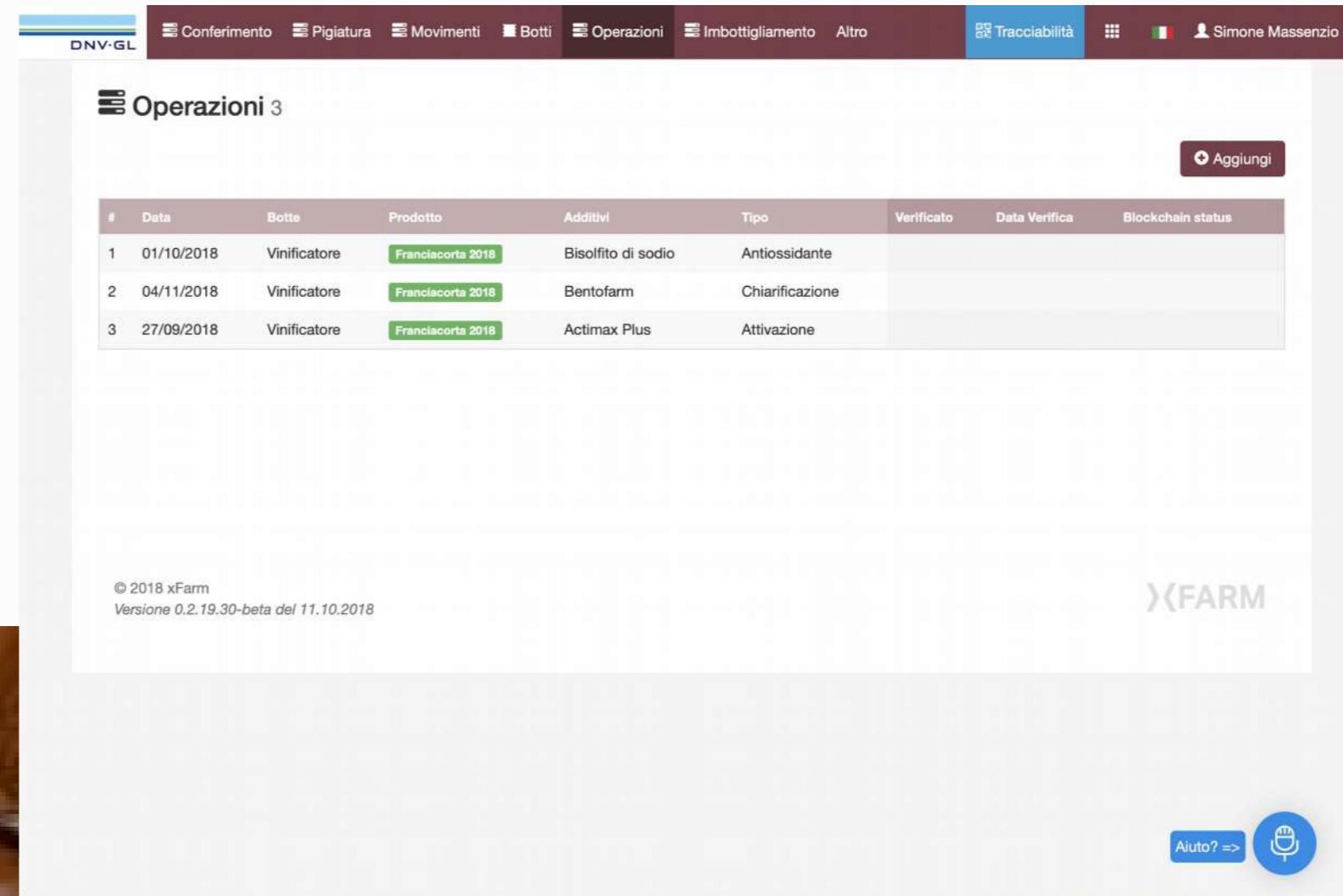

The screenshot shows the 'Operazioni' section of the xFARM application. It features a table with columns for '#', 'Data', 'Botte', 'Prodotto', 'Additivi', 'Tipo', 'Verificato', 'Data Verifica', and 'Blockchain status'. There are three rows of data, all with 'Franciacorta 2018' as the product. The interface includes a navigation menu at the top, an 'Aggiungi' button, and a footer with copyright information and the xFARM logo.

#	Data	Botte	Prodotto	Additivi	Tipo	Verificato	Data Verifica	Blockchain status
1	01/10/2018	Vinificatore	Franciacorta 2018	Bisolfito di sodio	Antiossidante			
2	04/11/2018	Vinificatore	Franciacorta 2018	Bentofarm	Chiarificazione			
3	27/09/2018	Vinificatore	Franciacorta 2018	Actimax Plus	Attivazione			

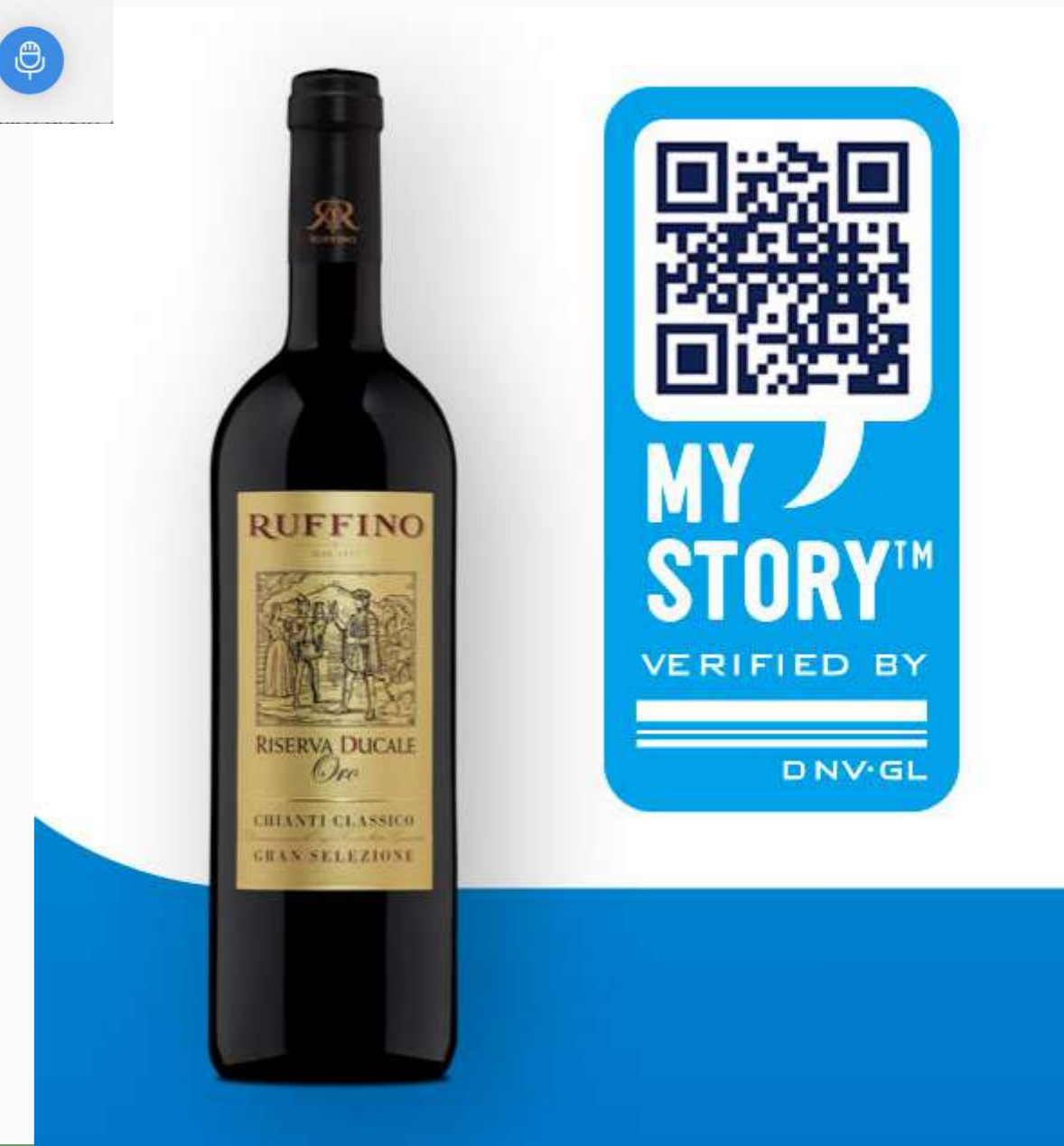



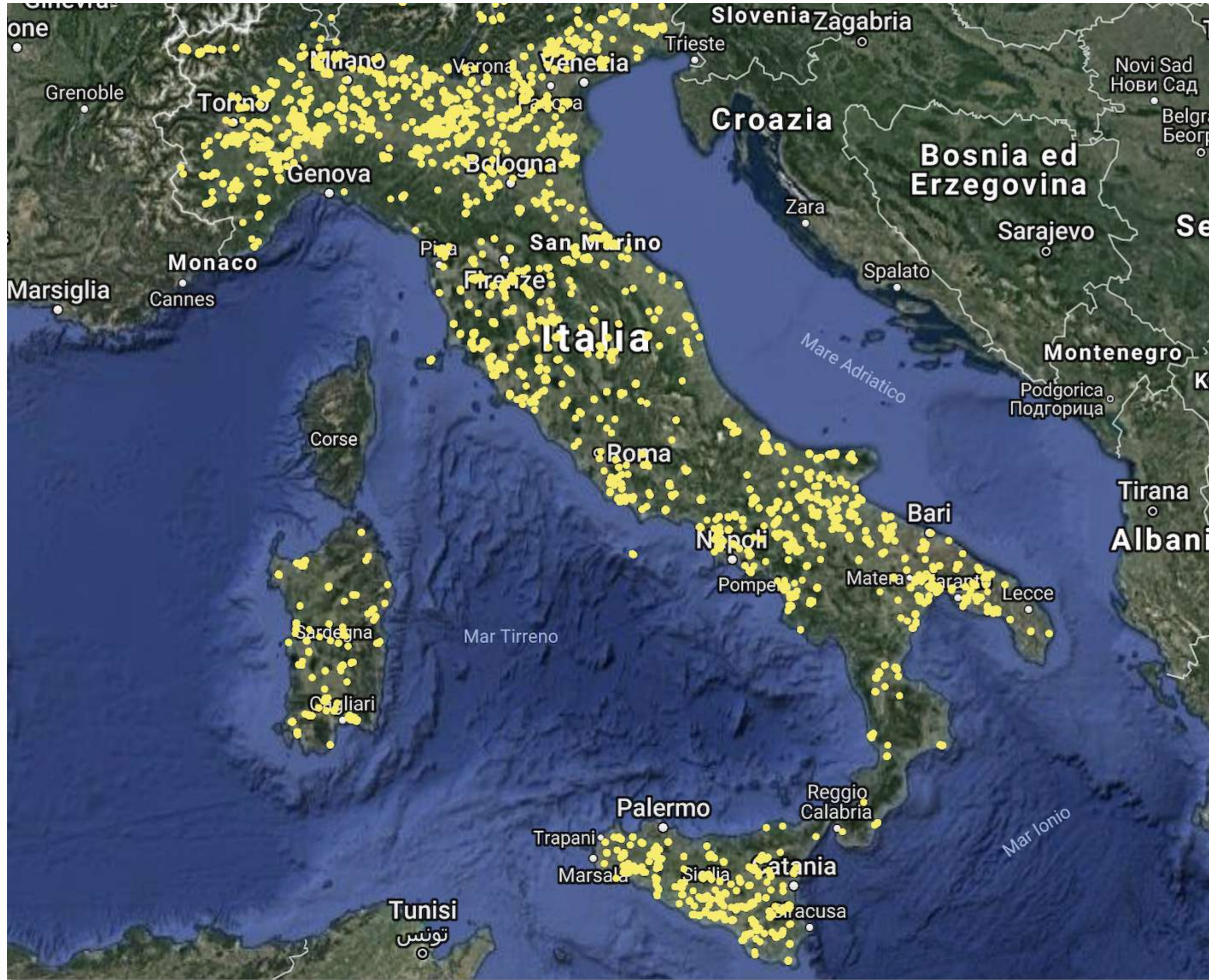

**BETA TESTING**

**1900+**  
Farms

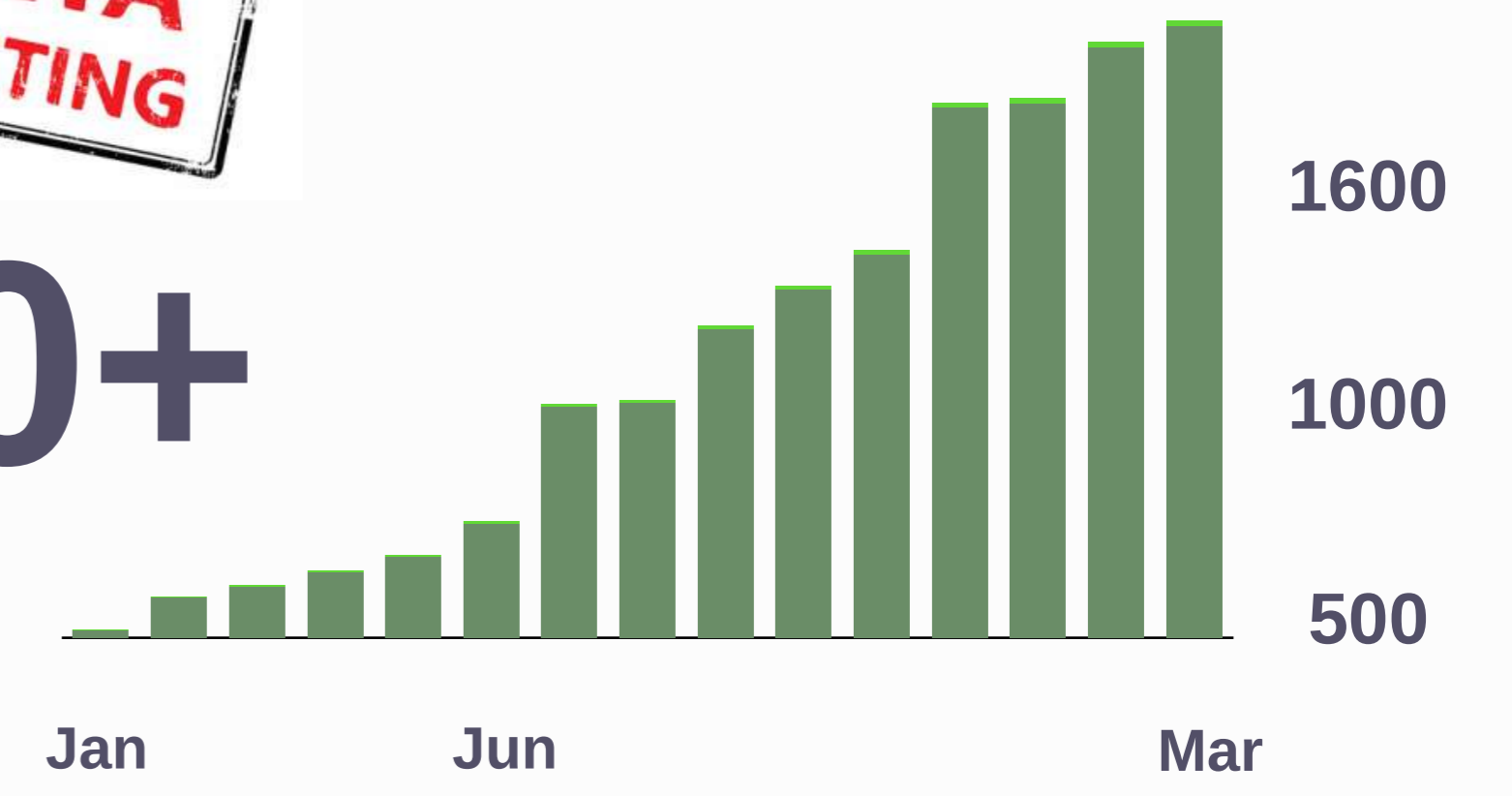

**19000+**  
Hectares

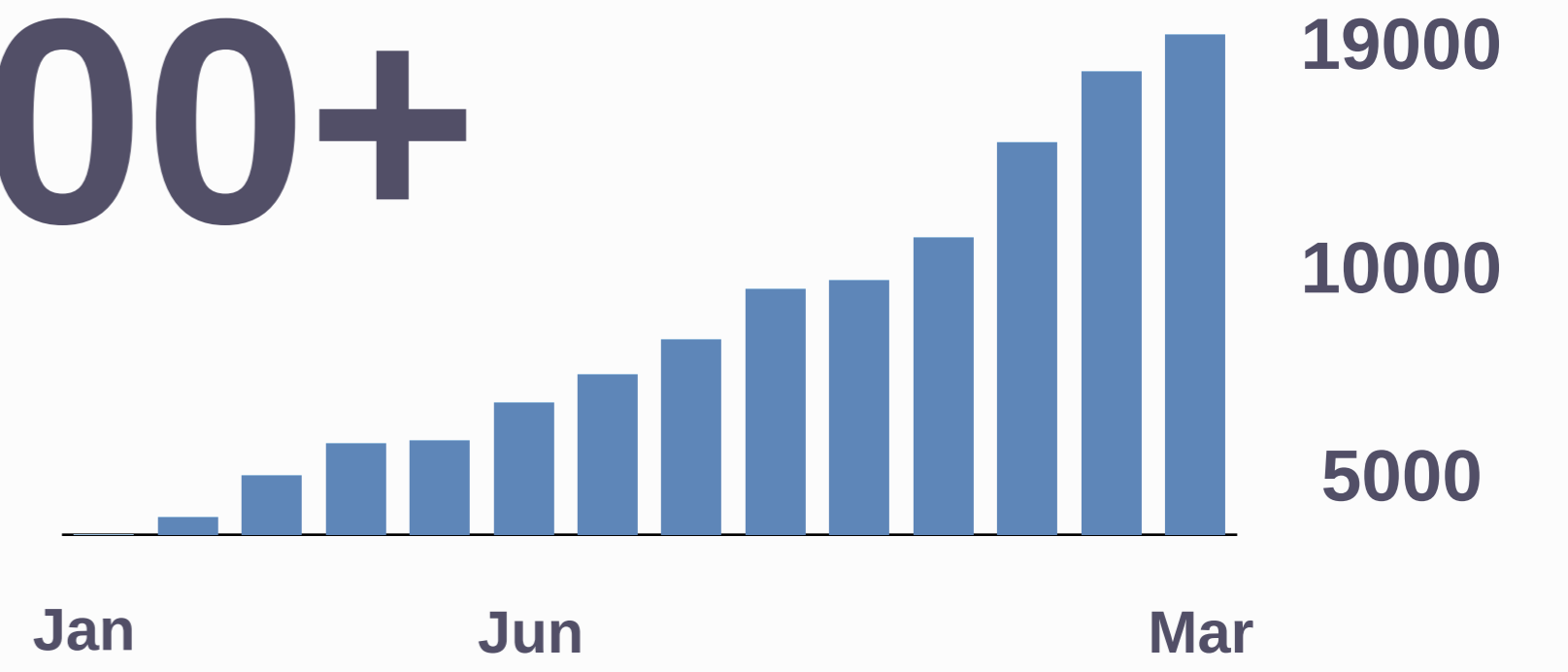

# THANK YOU



[simonem@xfarm.ag](mailto:simonem@xfarm.ag)  
[www.xfarm.ag](http://www.xfarm.ag)

