

ILTEMA DI PROGETTO

III

CASA PER UN ARTISTA

CENNI STORICI

E PRESENTAZIONE DI ALCUNI CASI STUDIO



Henri Matisse, *Lo studio rosa*
1911, olio su tela, 179,5 x 221 cm, Mosca, Pushkin Museum of Fine Art

Leon Battista Alberti
De re aedificatoria



DE RE AEDIFI-
CATORIA LIBRI DECEM LEO

nis Baptistæ Alberti Florentini uiri clarissimi, & Ar-
chitecti nobilissimi, quibus omnem Architectan-
di rationem dilucida breuitate com-
plexus est.

Recens summa diligentia capitibus distincti, & à
scædis mendis repurgati, per Eberhardum
Tappium Lunensem.

Quanti hoc opus Angelus Politianus acerrimi
iudicij uir fecerit, in sequenti pagina reperies.

Argentorati excudebat M. Iacobus Cammer-
lander Moguntinus. Anno 1541.



Francesco di Giorgio Martini
Trattato sull'architettura

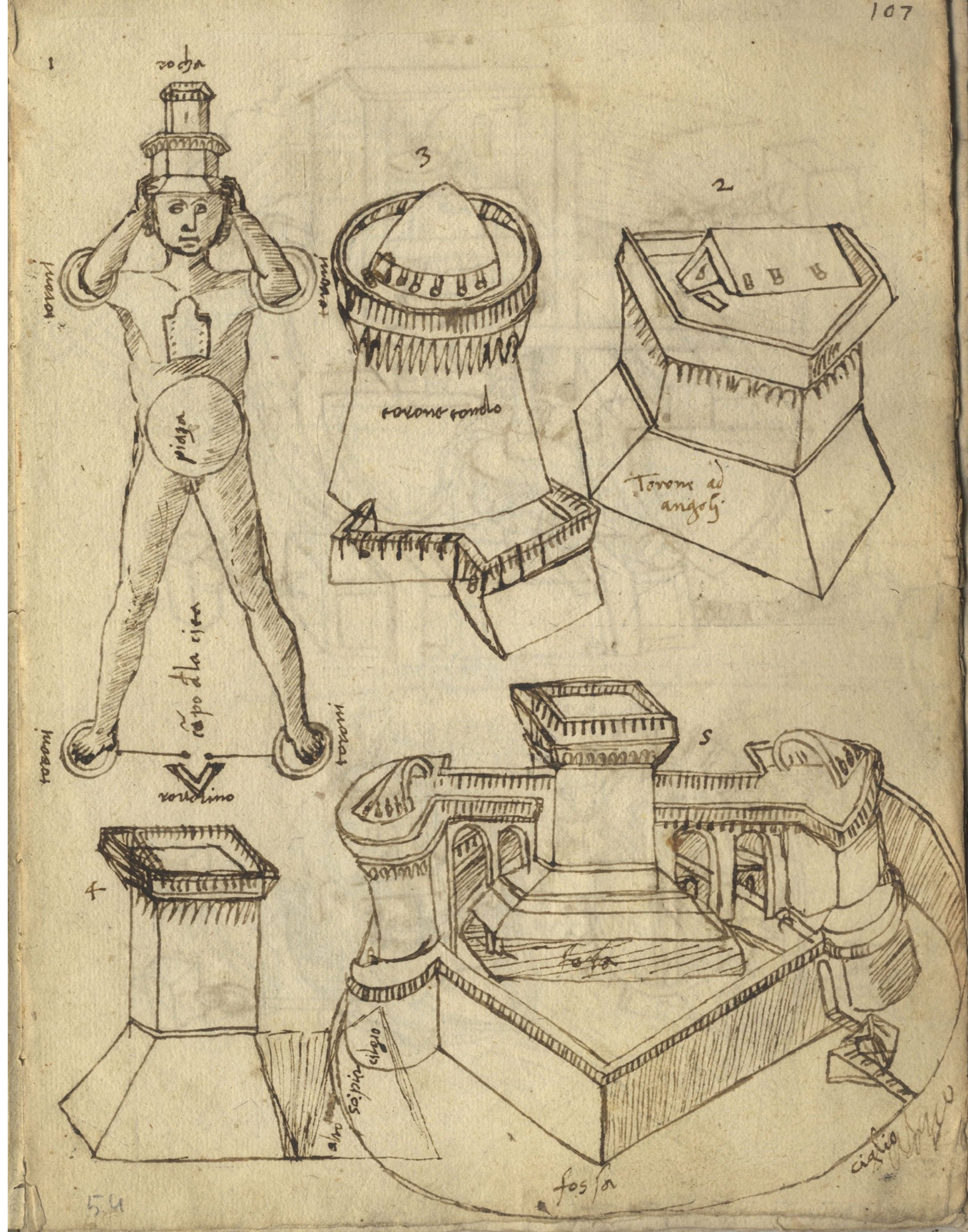

Leonardo da Vinci
Finestra del pittore e sua comodità
1492

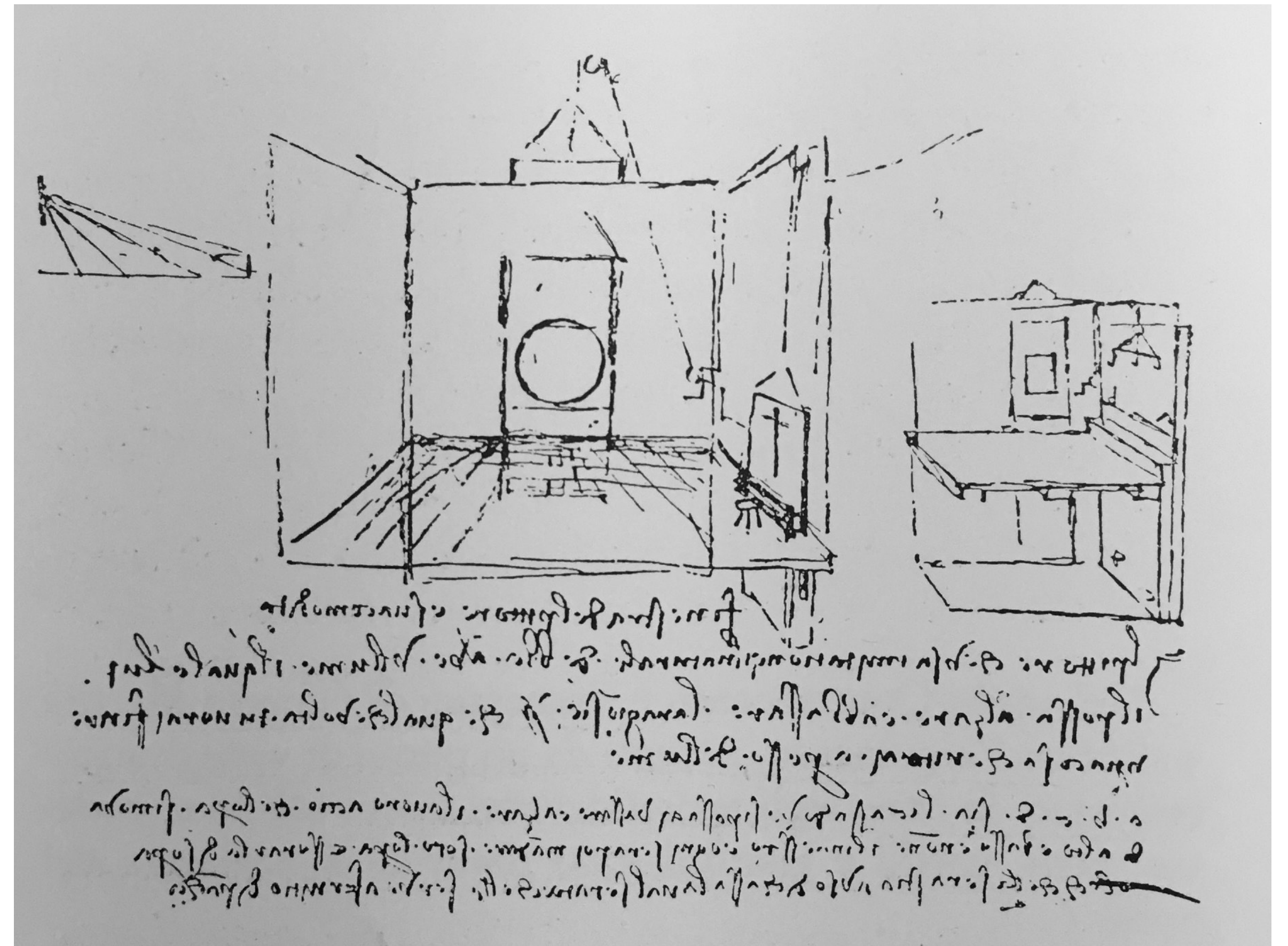

Antonio Filarete
Trattato di Architettura
Sforzinda

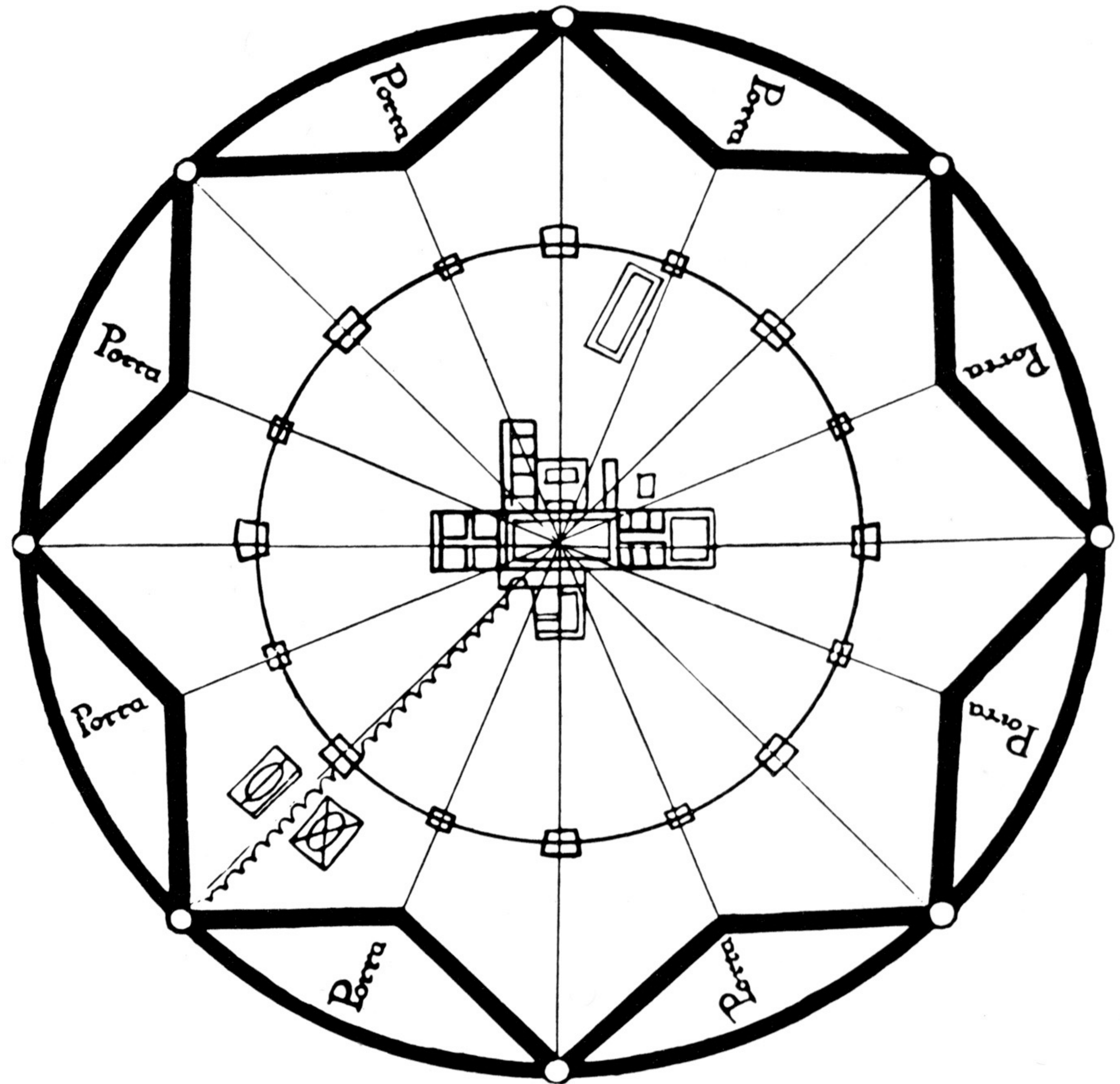

LO SPAZIO *PER/DELL'* ARTISTA



Gustave Courbet, *L'Atelier du peintre*,
1854-1855, olio su tela, 361 x 598 cm. Parigi, Museo d'Orsay

DALLA CASA-BOTTEGA
ALLA CASA D'ARTISTA



Johannes VERMEER, La pittura
1670, olio su tela, 119,4x 99,8 cm,
Vienna, Kunsthistorisches Museum



Gli artigiani nelle loro botteghe
Miniatura di Sphaerae,
1450 circa , Modena, Biblioteca Estense



Zeuxis dipinge il ritratto di Elena
XV sec, miniatura, Gand, Universiteitsbibliotheek,



Pietro-Francesco Alberti, Accademia dei pittori
1584, Paris, École Nationale des Beaux-Arts



Jacobus Harrewijn, Veduta della casa di Rubens
1692, 28,7 x 35,7 cm Anversa, casa Rubens



Casa Canova



Corte del Palais des études de école des beaux-arts
Toulouse Lautrec studio in rue Caulaincourt 1894



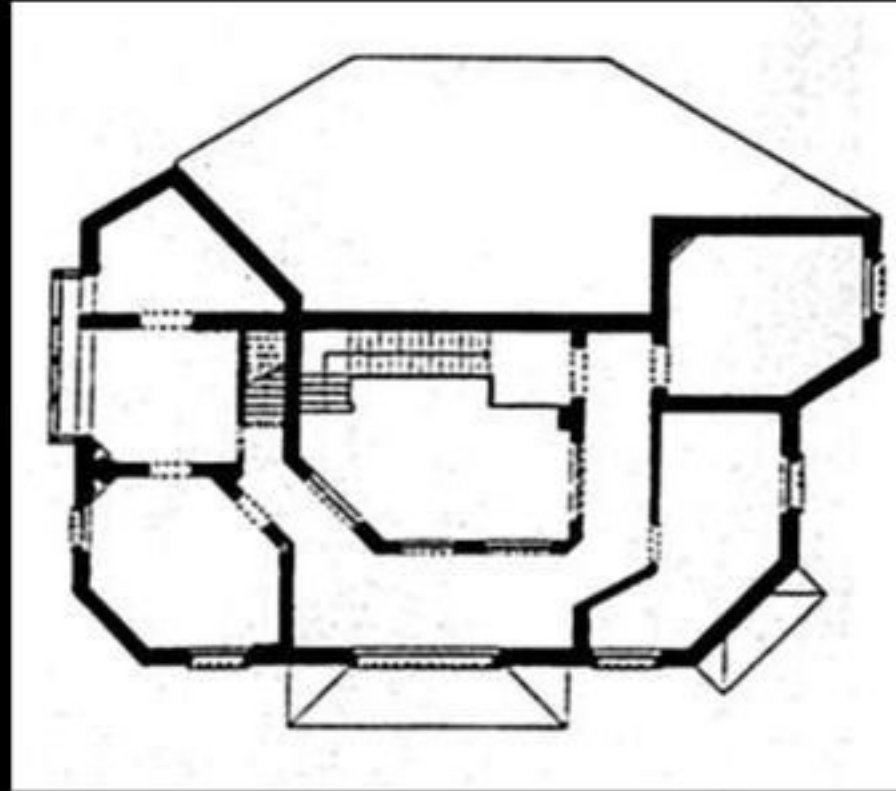
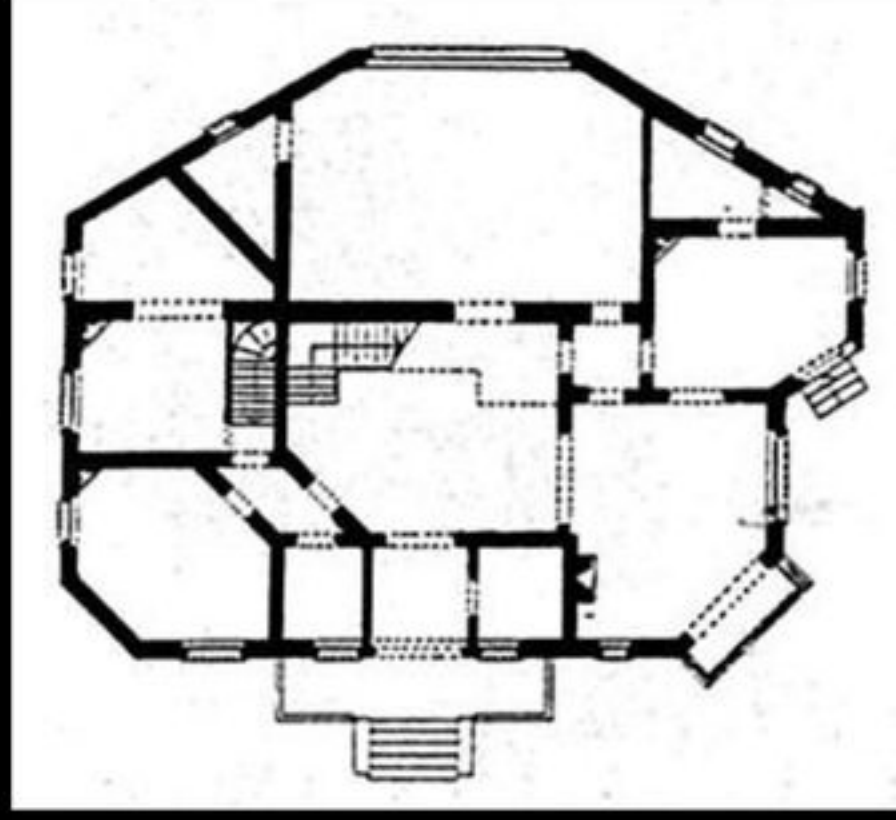

ALCUNI CASI STUDIO: PROTOTIPI

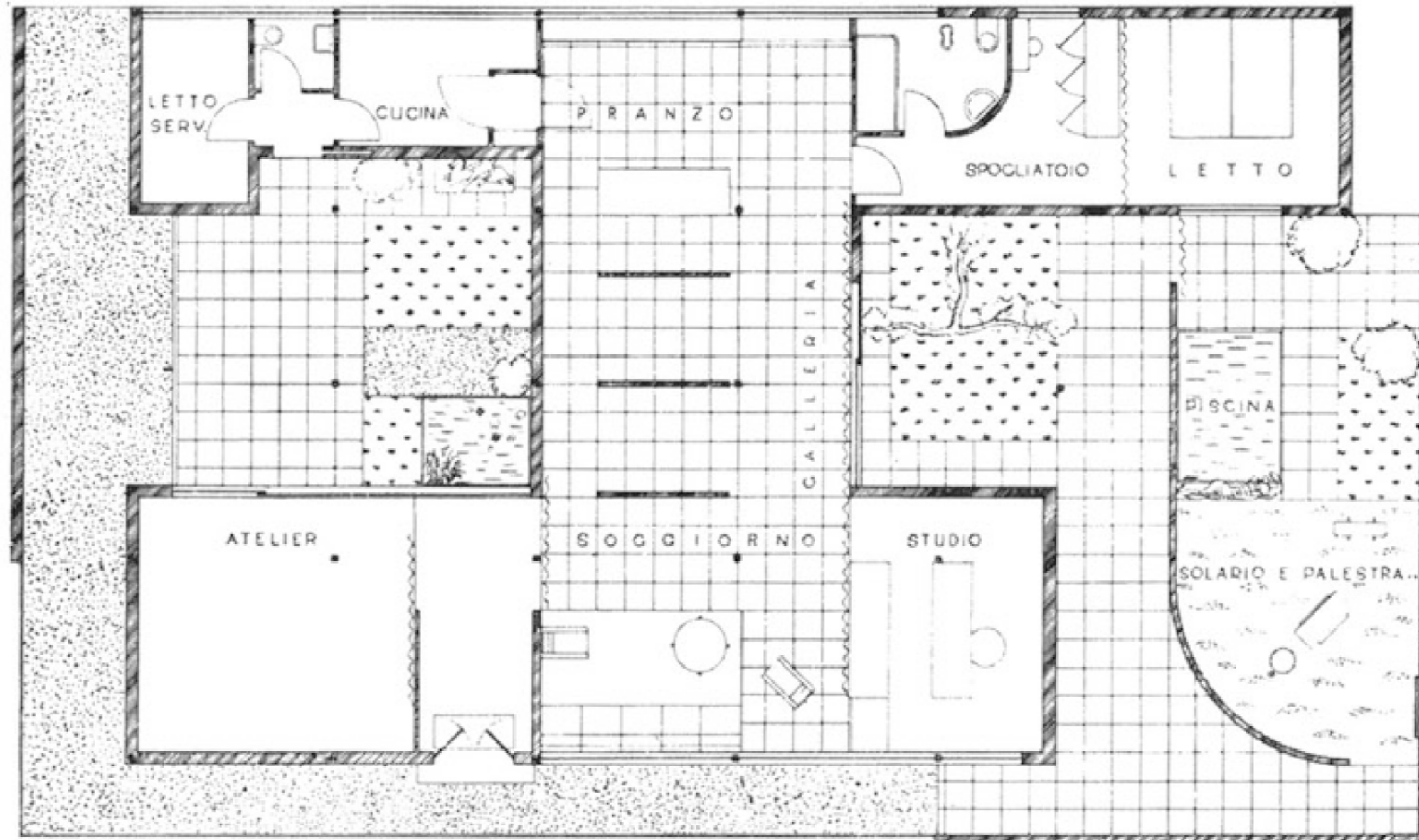

Figini e Pollini
Villa - Studio per un artista
Triennale di Milano

18 A sinistra: Cortiletto dell'atelier - la vasca in ceramica nera - pavimento in dalles di marmo Lasa verde-rosa - muro di fondo e di destra in intonaco colorato verde chiaro - muro a sinistra bianco - scultura (bianca e nera) di Fausto Melotti.

A destra: Il cortile a impluvio visto dall'atelier; nell'atelier, tavolo di cristallo bianco, cromoalluminio e legno bianco - tende divisorie di panno nero e grigio - pareti azzurro grigio - pilastri e serramenti colore nero verde - pavimento di linoleum grigio.

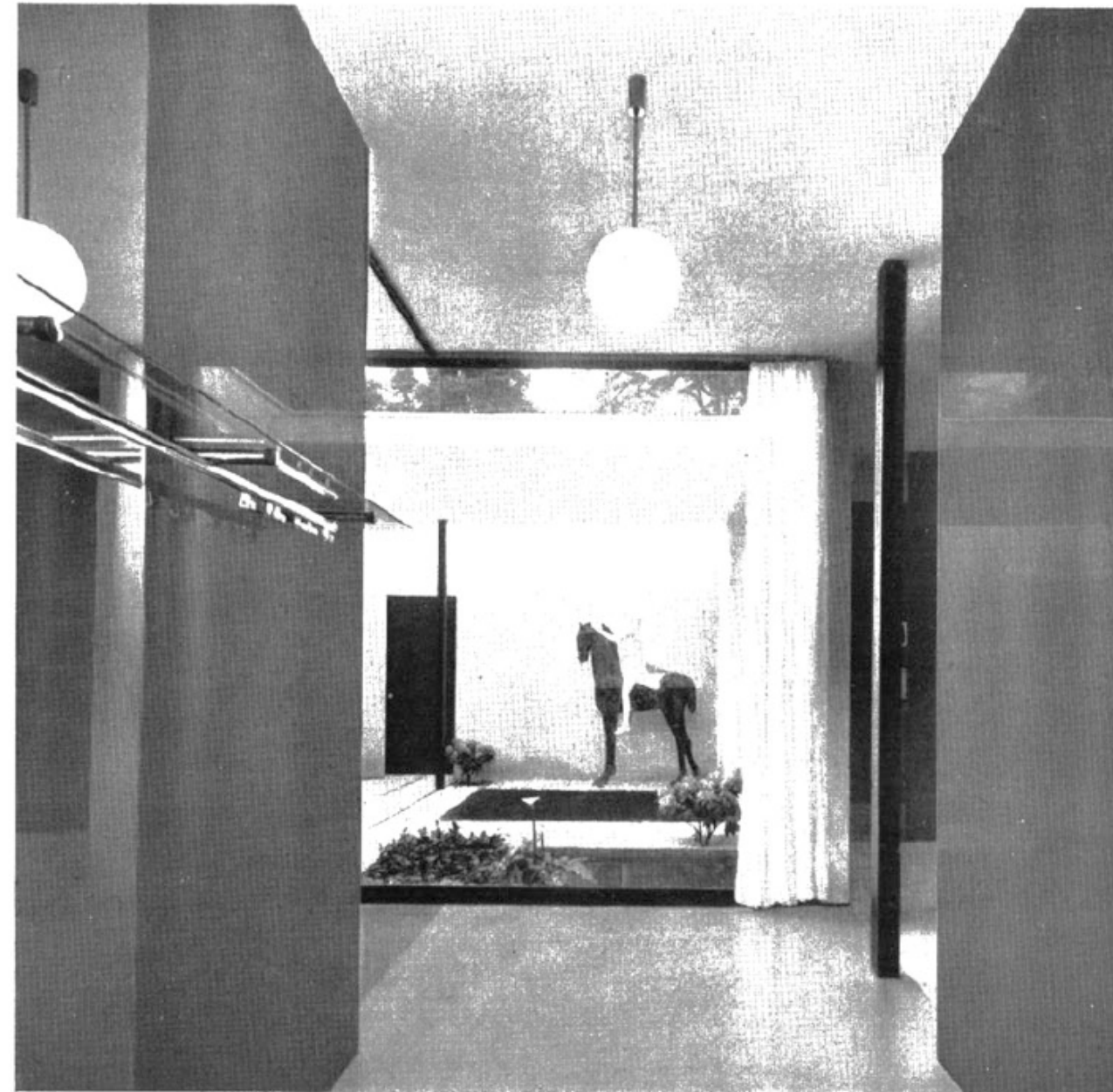

A sinistra: Il cortiletto interno e la vetrata della «galleria»

A destra: Mobile doppio divisorio: a uso libreria da un lato, con piano di cristallo per libri spostabile, a uso libreria o cristalliera dall'altra. (Può anche servire come divisione fra stanza di soggiorno e sala da pranzo). Di legno nero lucido con interni rivestiti di *lin-crusta verde*, cristalli scorrevoli e piedi di acciaio cromato.

M o b i l e b a r (accostabile e componibile col precedente). Di legno nero lucido, piedi di acciaio cromato, sportello esternamente a specchio con maniglione a tubo smaltato verde; interni di cristallo rosa arancio, fondo luminoso con diffusore.

Pareti dell'ambiente tinteggiate in verde-chiaro - tende di panno verde scuro - serramenti e pilastro colore verde nero - pavimento di linoleum grigio.



Figini e Pollini, Villa - Studio per un artista
Triennale di Milano

I CLASSICI

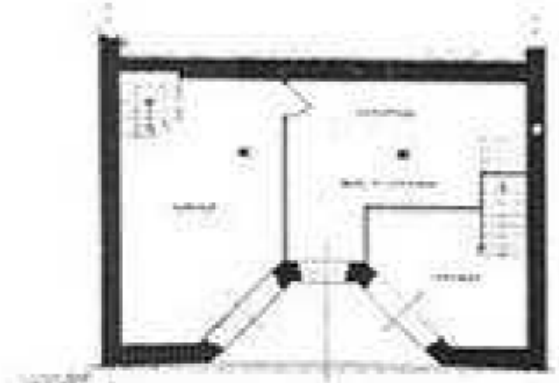
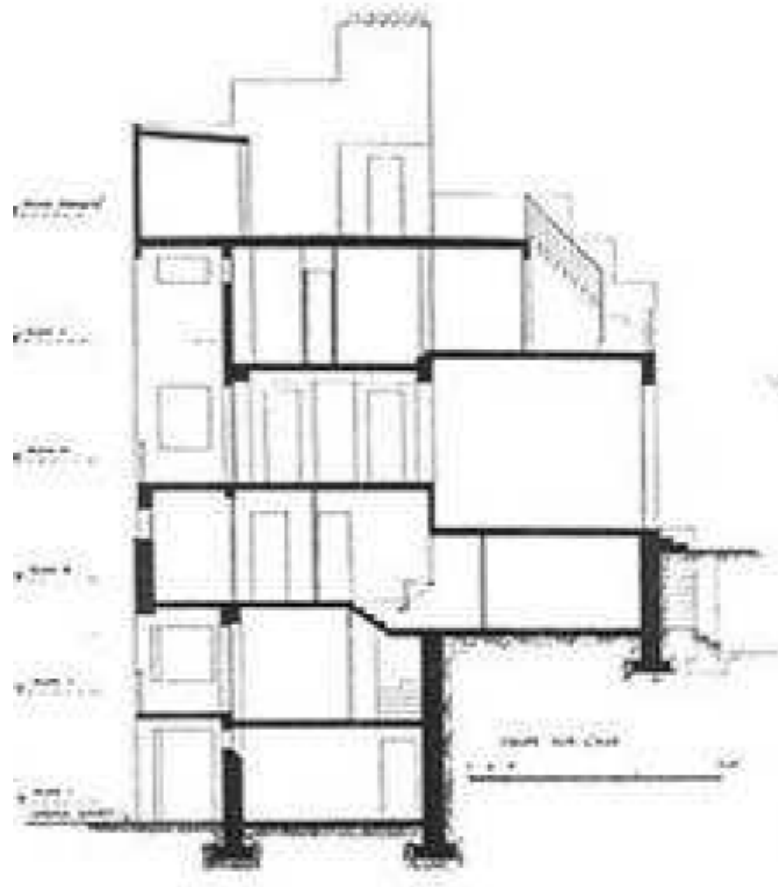

Plan I

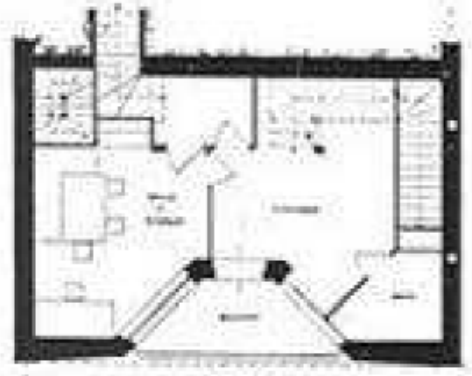

Plan II



Plan III



Plan IV

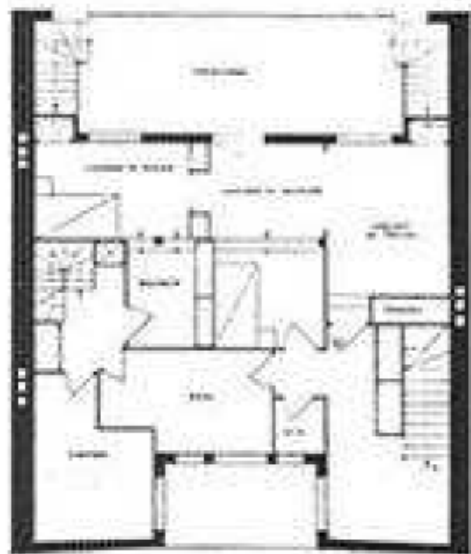

Plan V

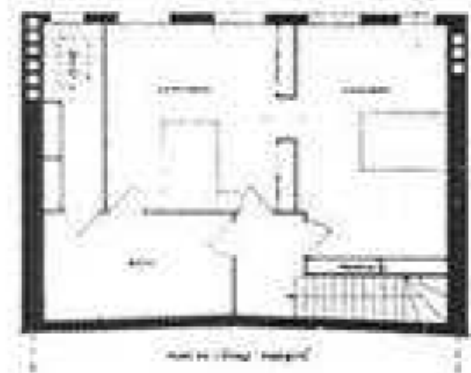

Ausgeführter Grundriß
des Stockwerkes Plan IV

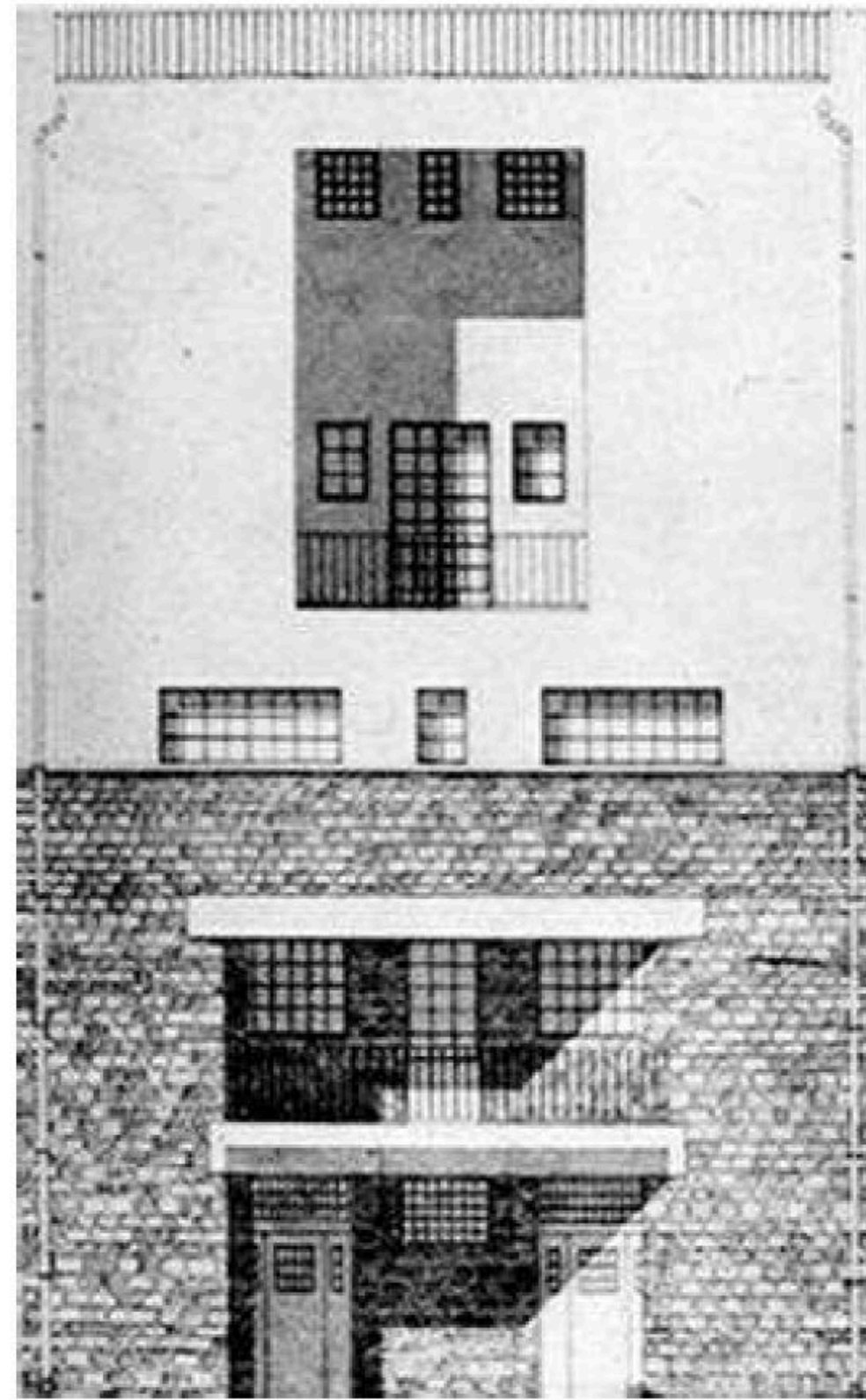

Loos
casa per T. Tzara
Parigi

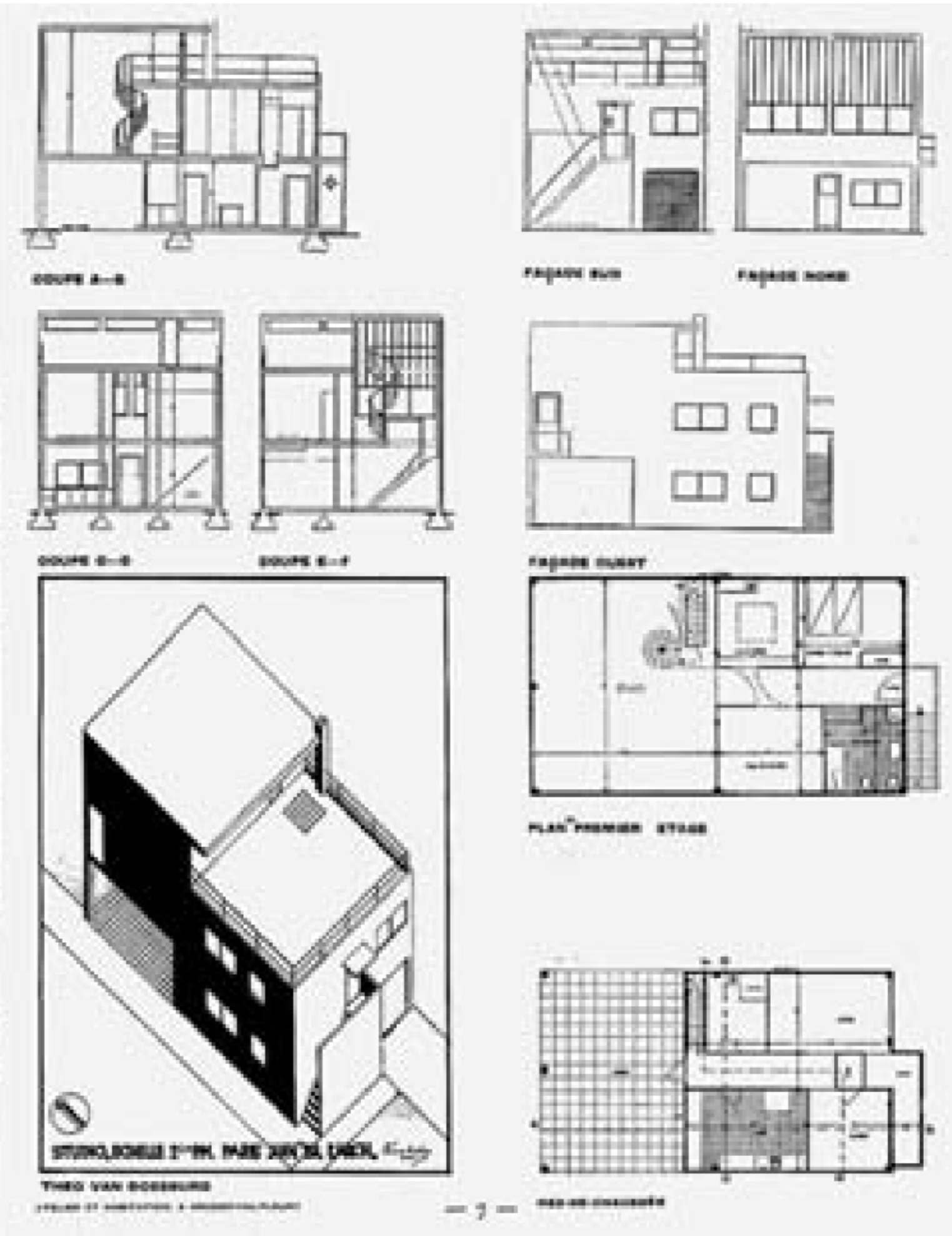
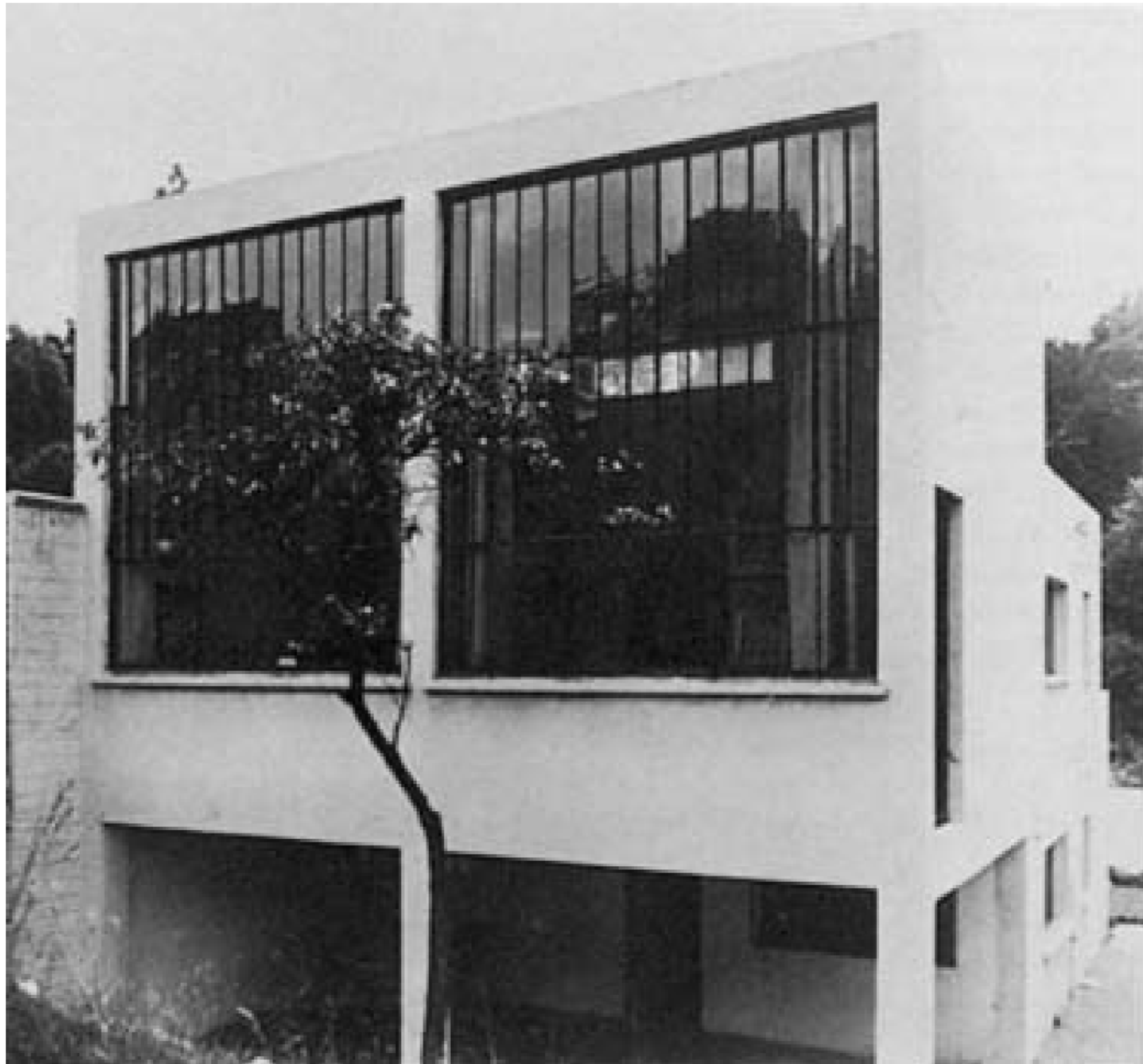

Van Doesburg
Casa in Meudon-val-Fleury
Parigi

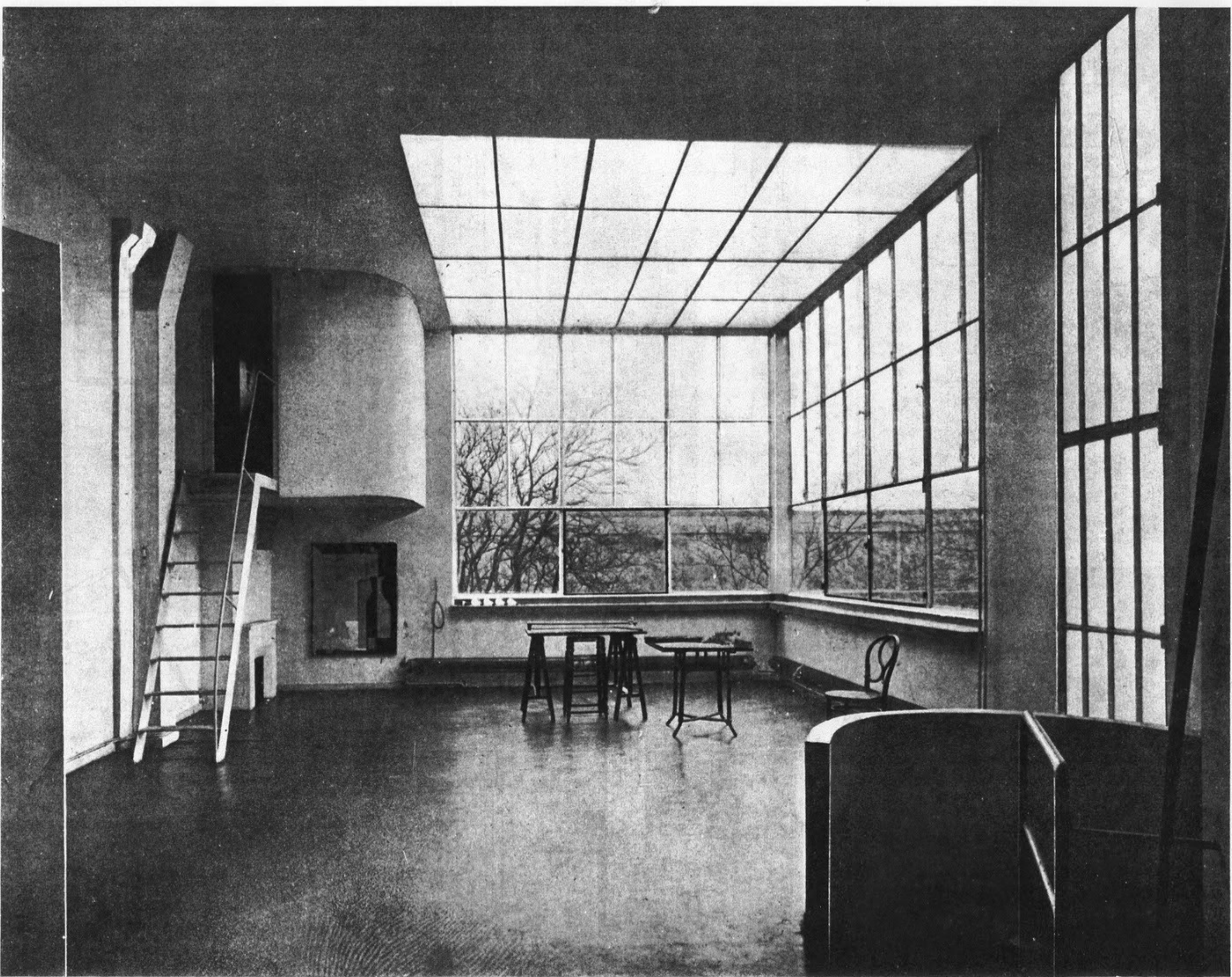

Atelier de peintre



FACADE SUR JARDIN

Le Corbusier
Casa Ozenfant
Parigi

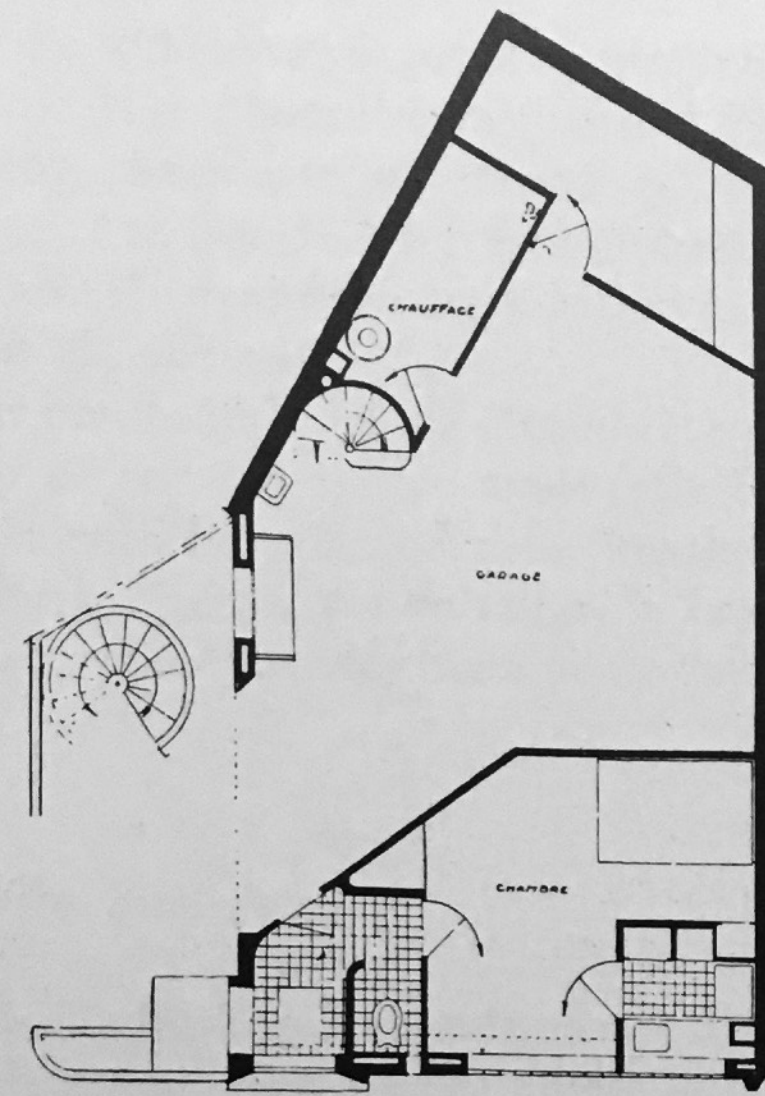

Piano terra

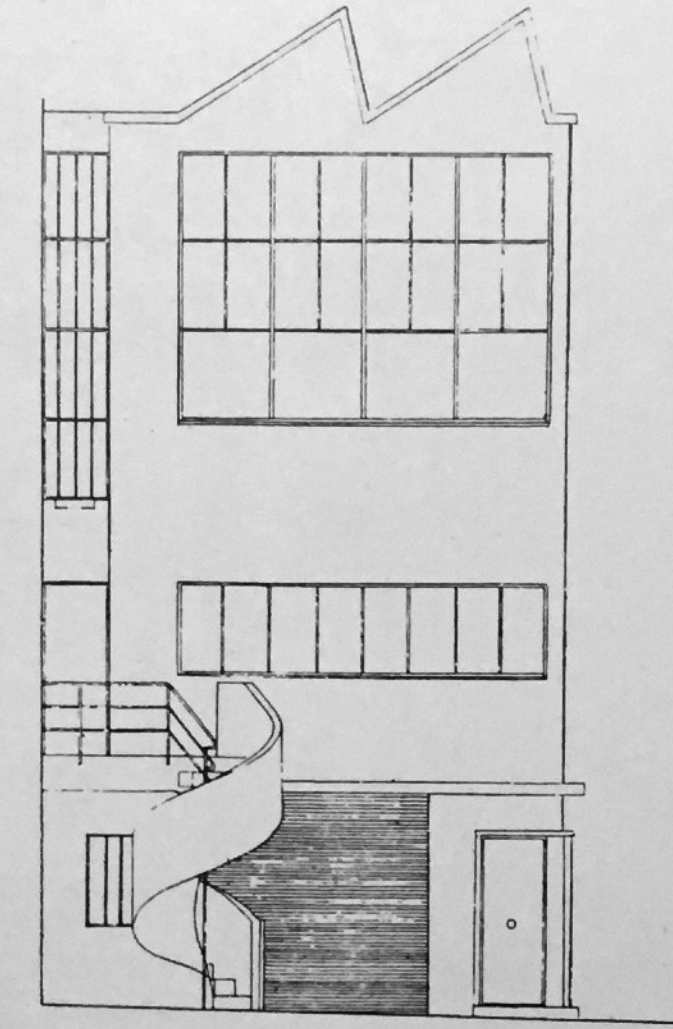

Facciata sul giardino (est)

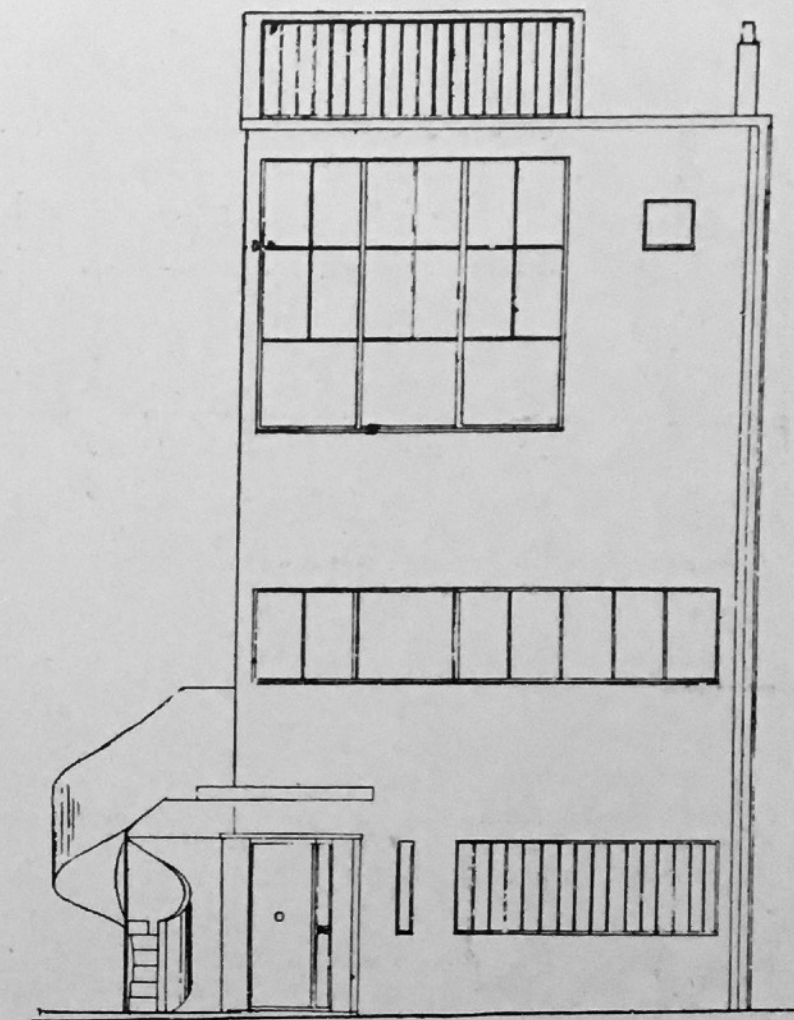

Facciata sulla strada (nord)

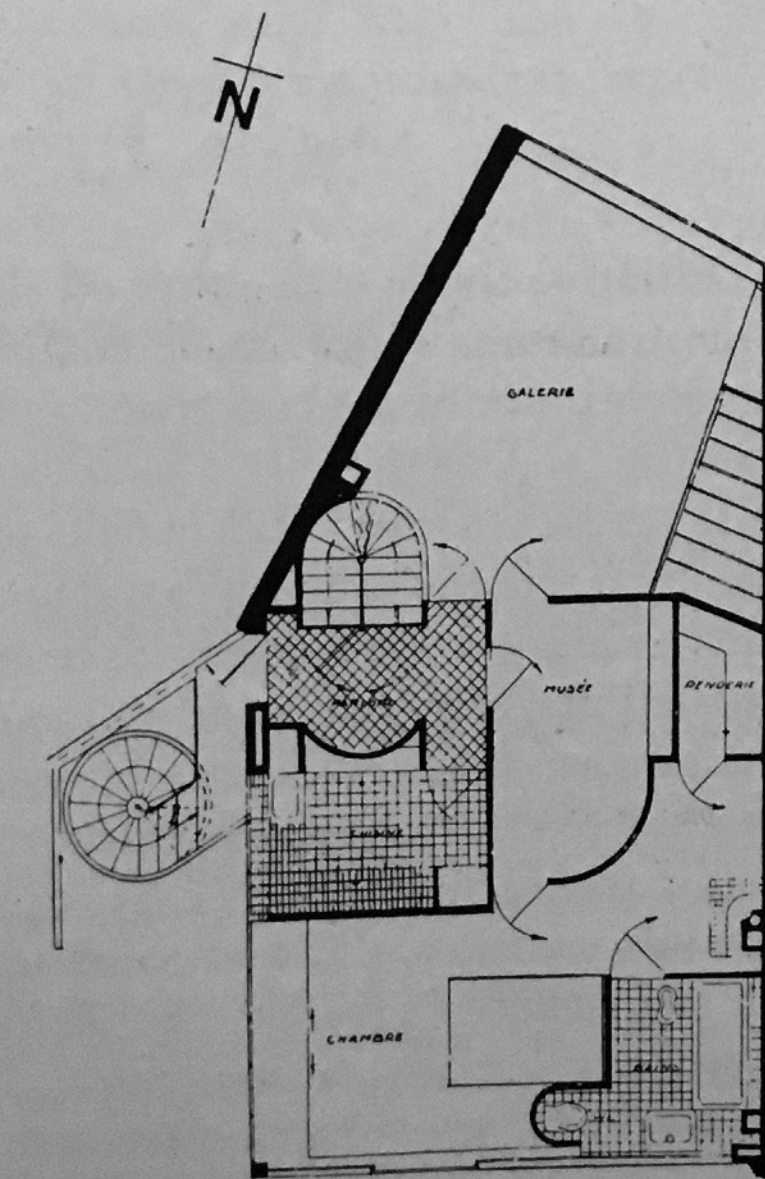

Primo piano

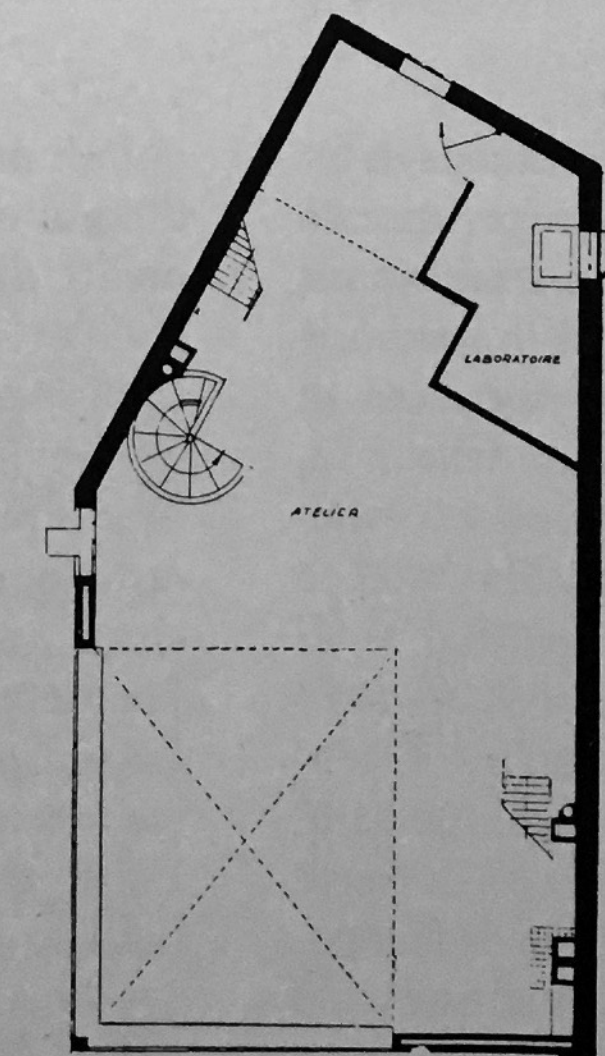

Atelier

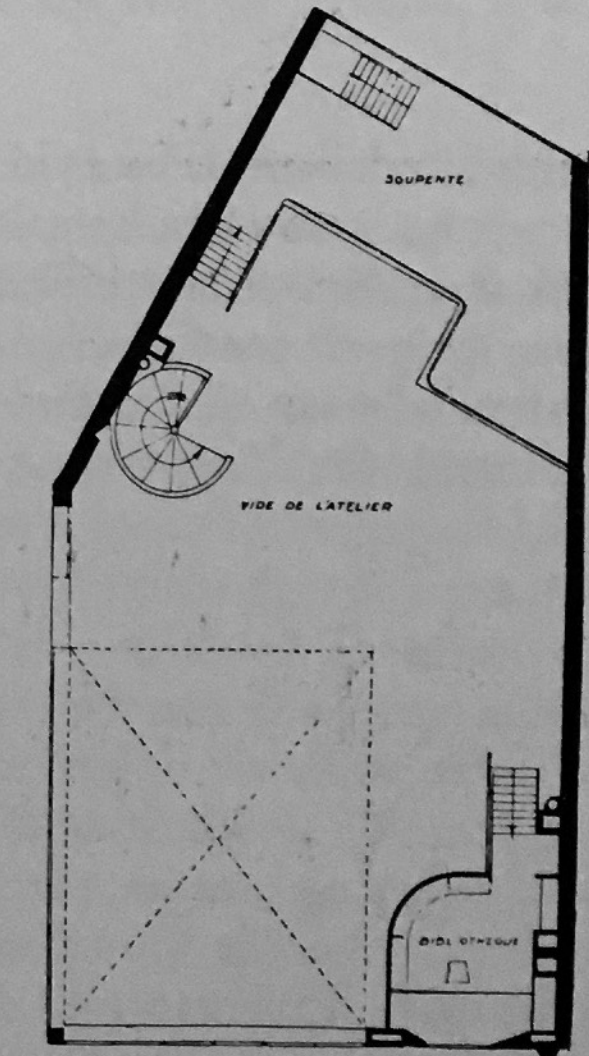

Soppalco e biblioteca

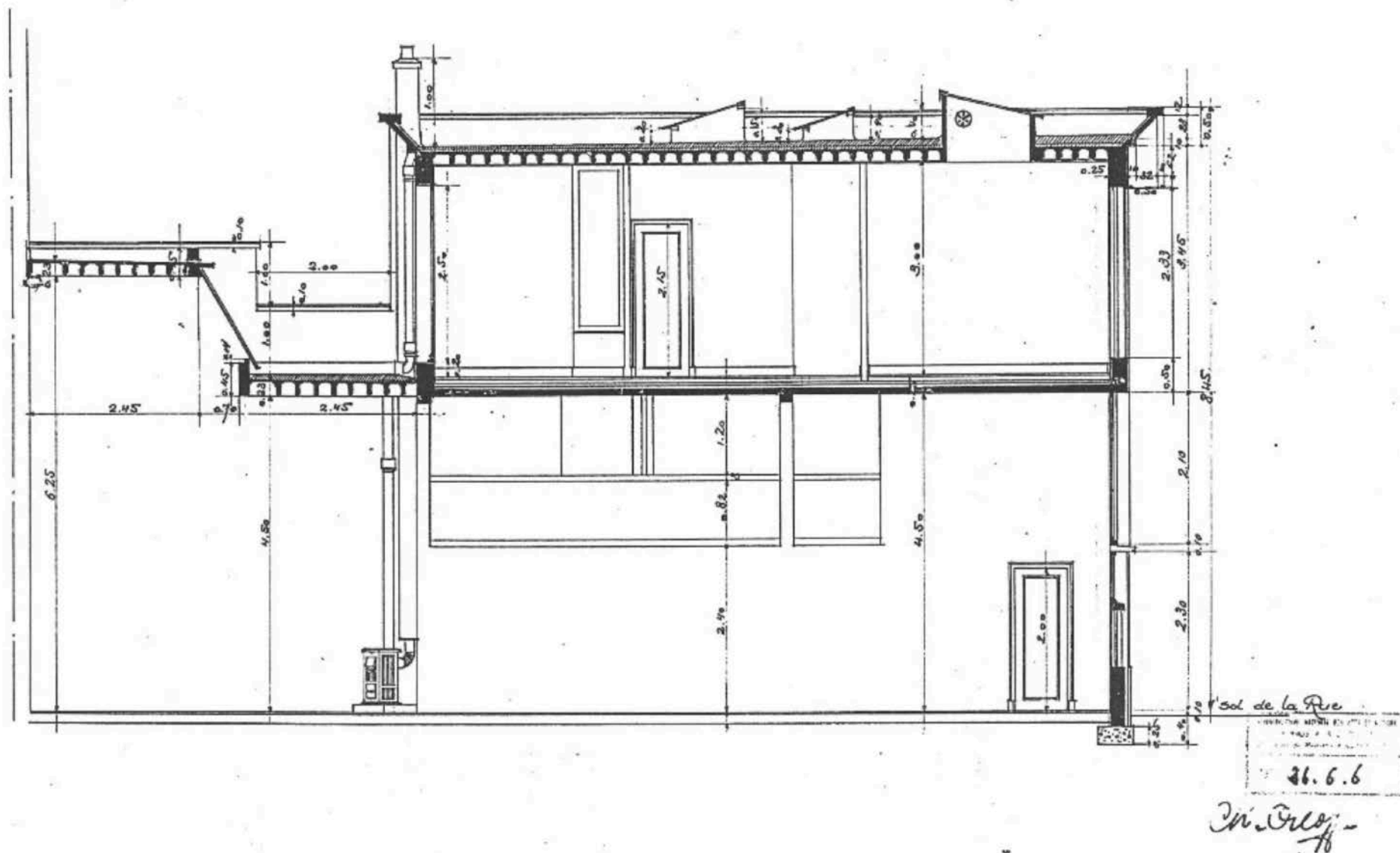
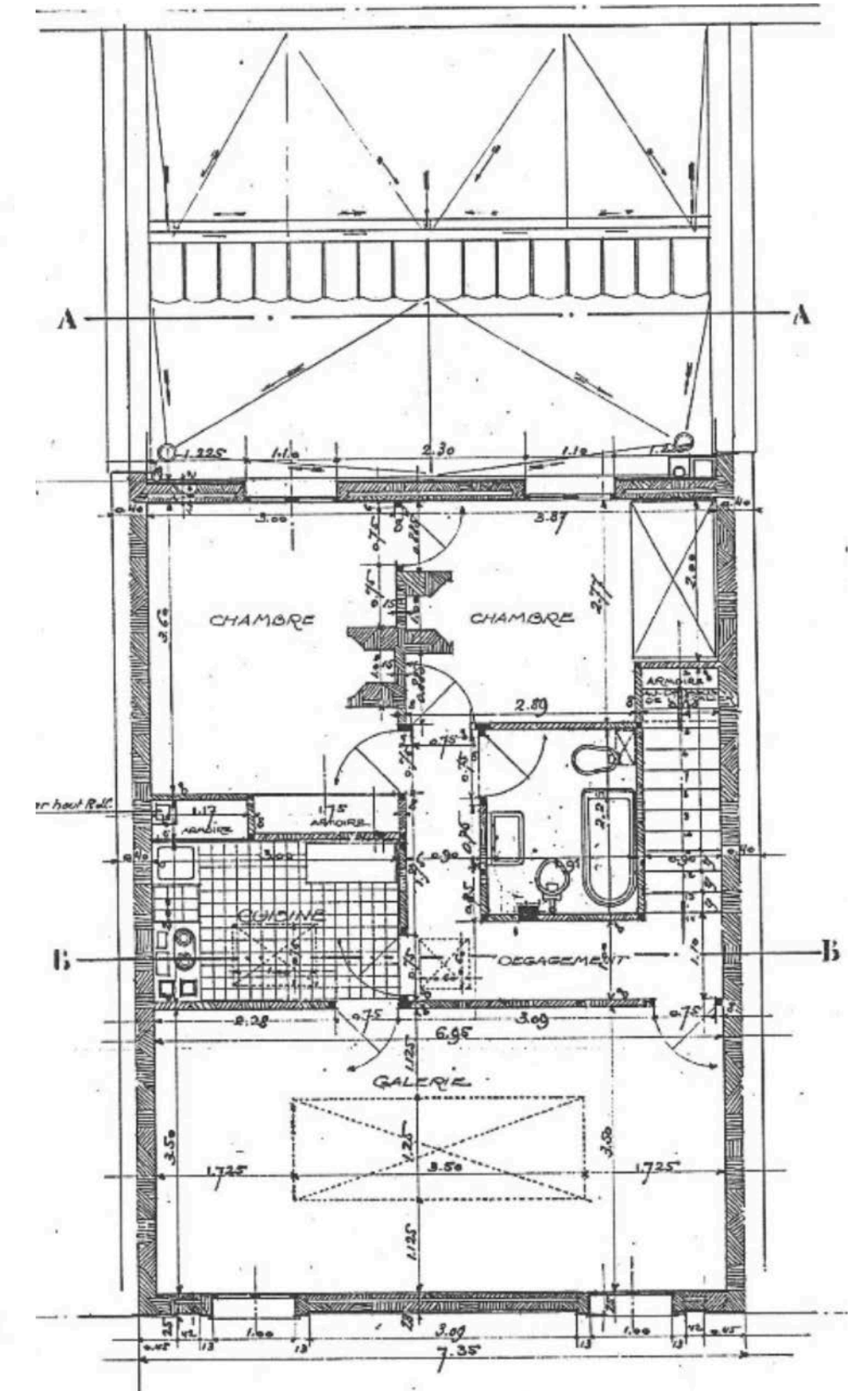
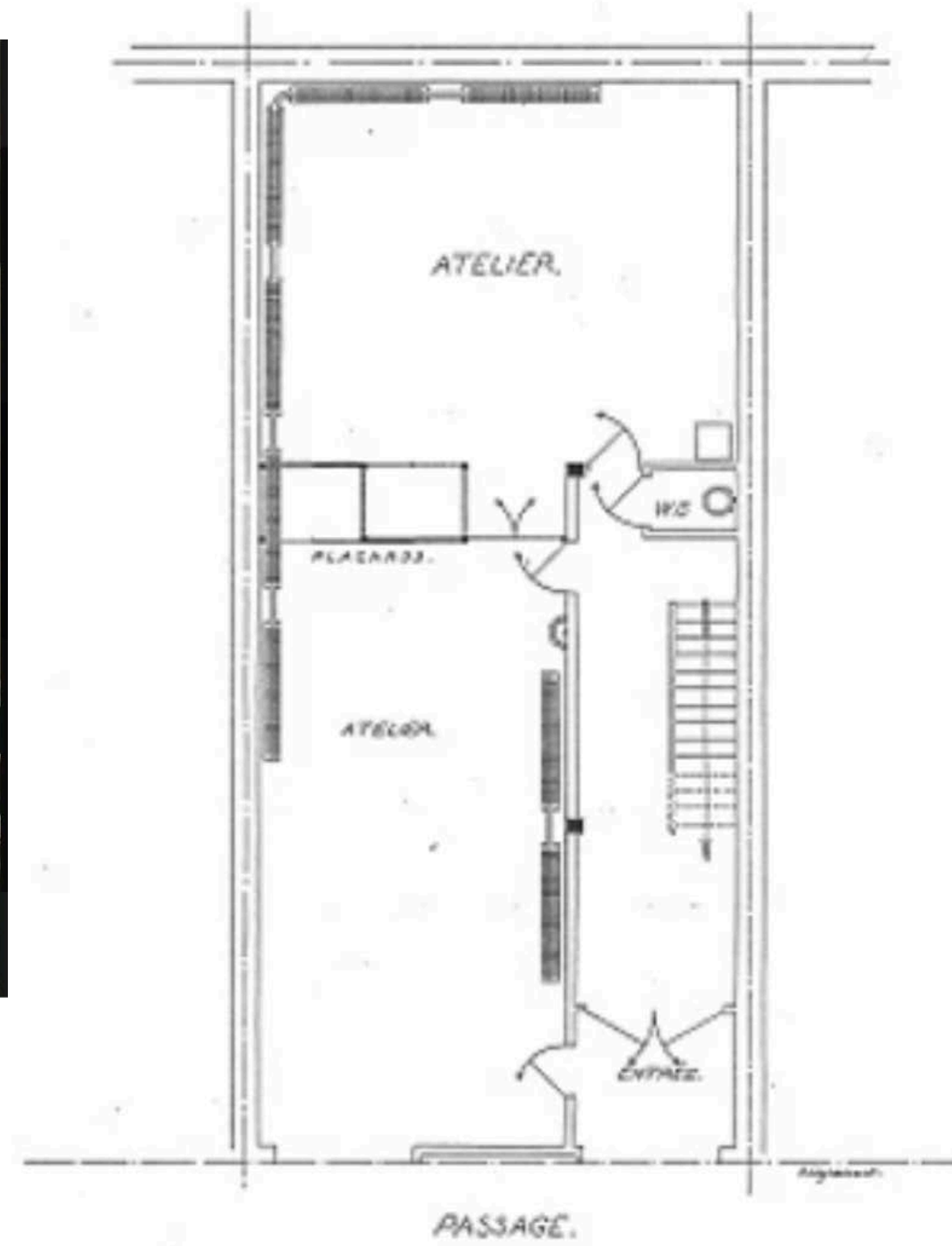

Perret
ateliers Chana Orloff
Parigi

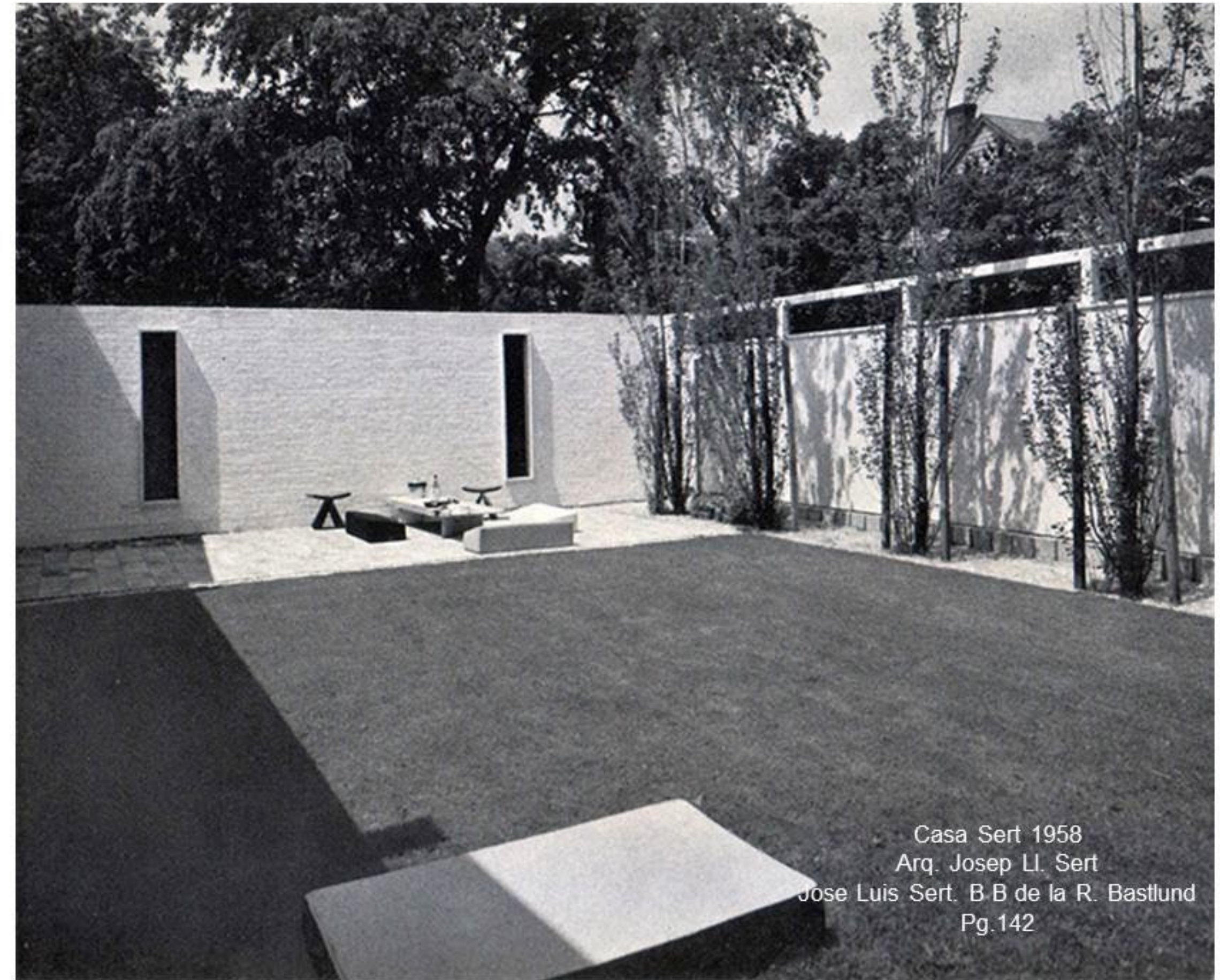
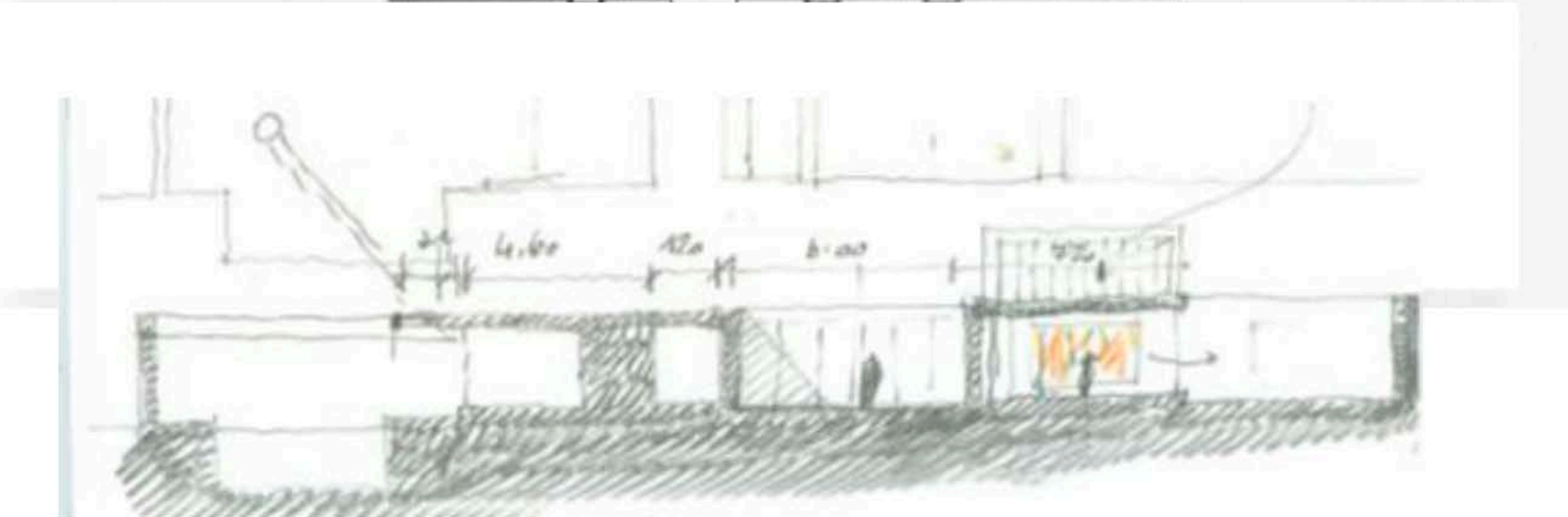
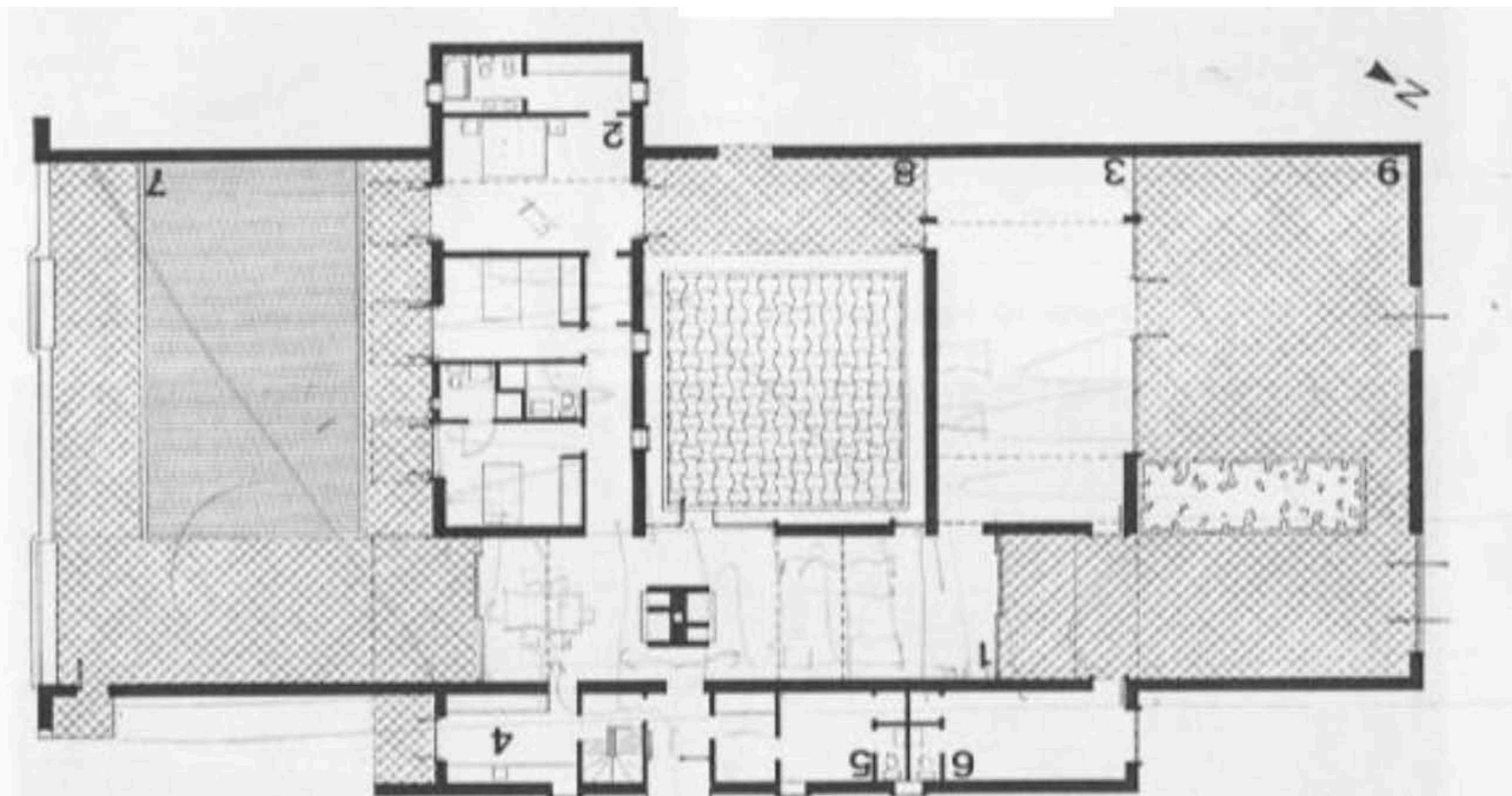
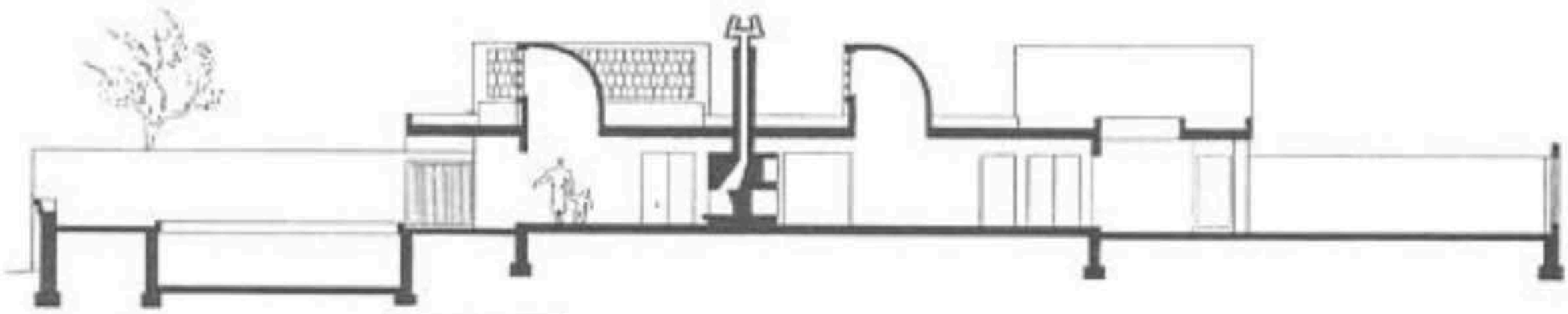

Casa Sert 1958
Arq. Josep Ll. Sert
Jose Luis Sert, B B de la R. Bastlund
Pg.142

Sert
casa per il pittore Braque
Saint Paul de Vence

DIVERSI MA SIMILI

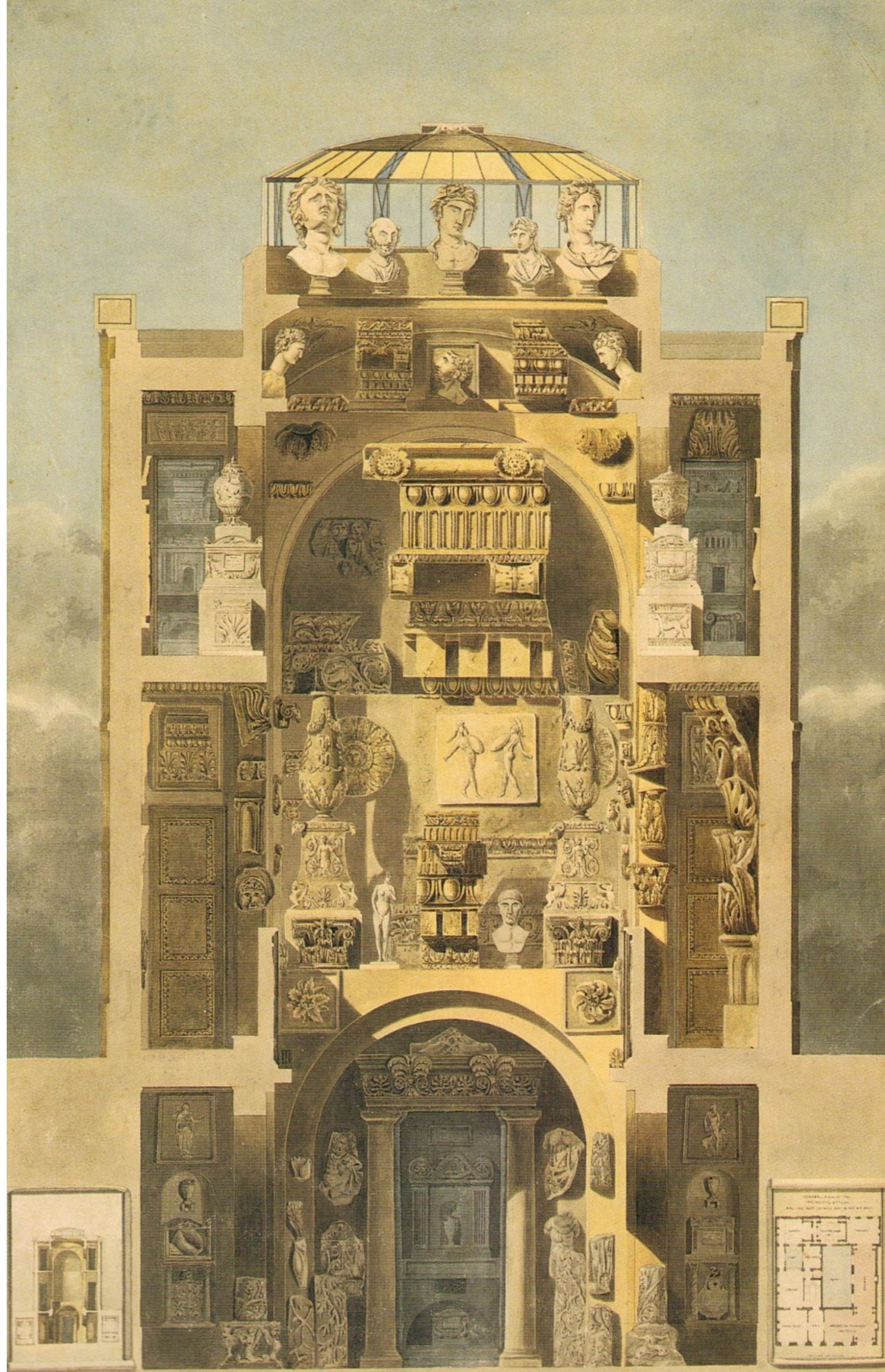

Soane
Londra

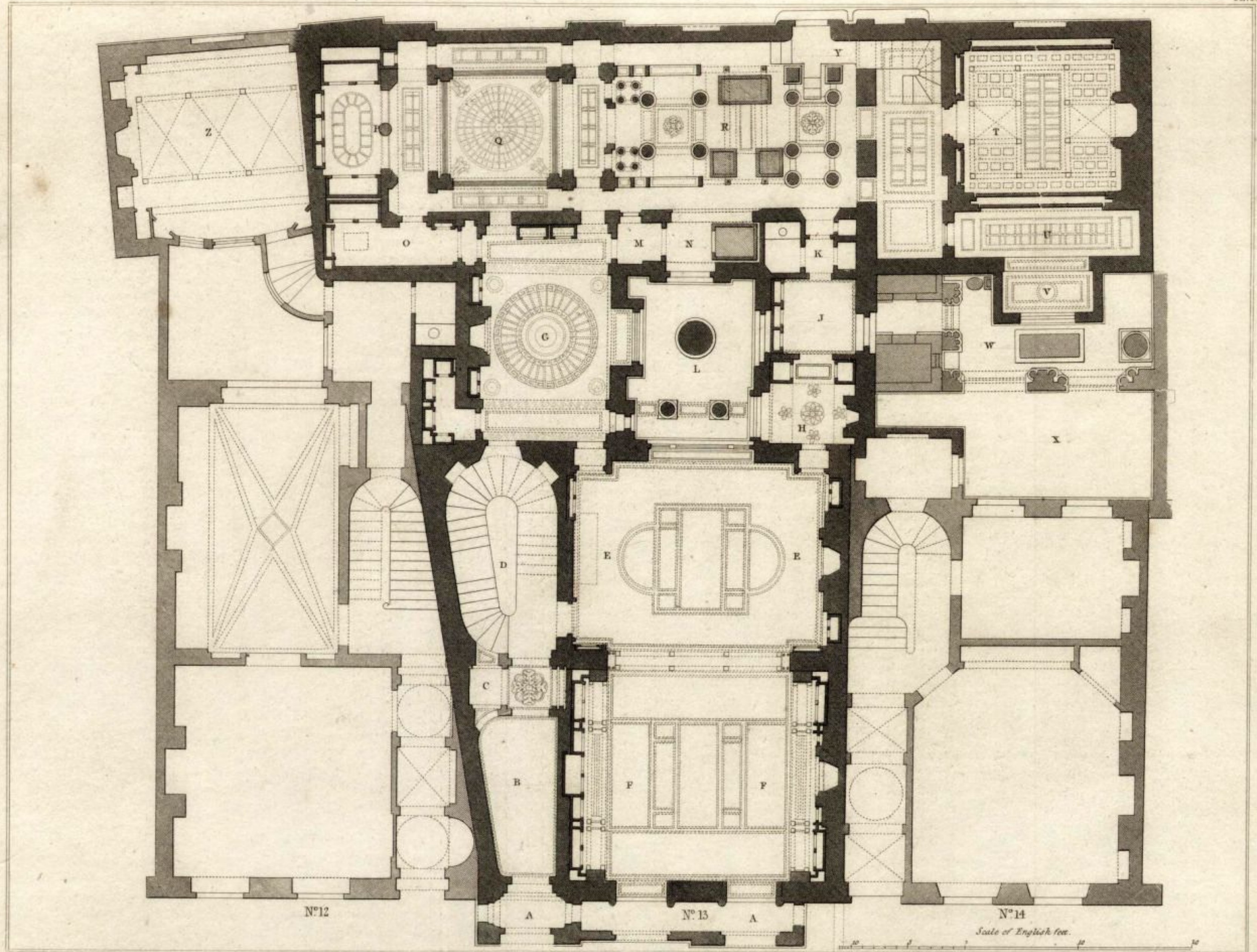

GROUND PLAN OF THE DWELLING HOUSE, MUSEUM, GALLERY, &c. OF JOHN SOANE ESQ.
 N° 13 LINCOLNS INN FIELDS.

London, Published May 1, 1826, by J. Britton, Burton Street.

R. Koffe sc

Soane
 Londra

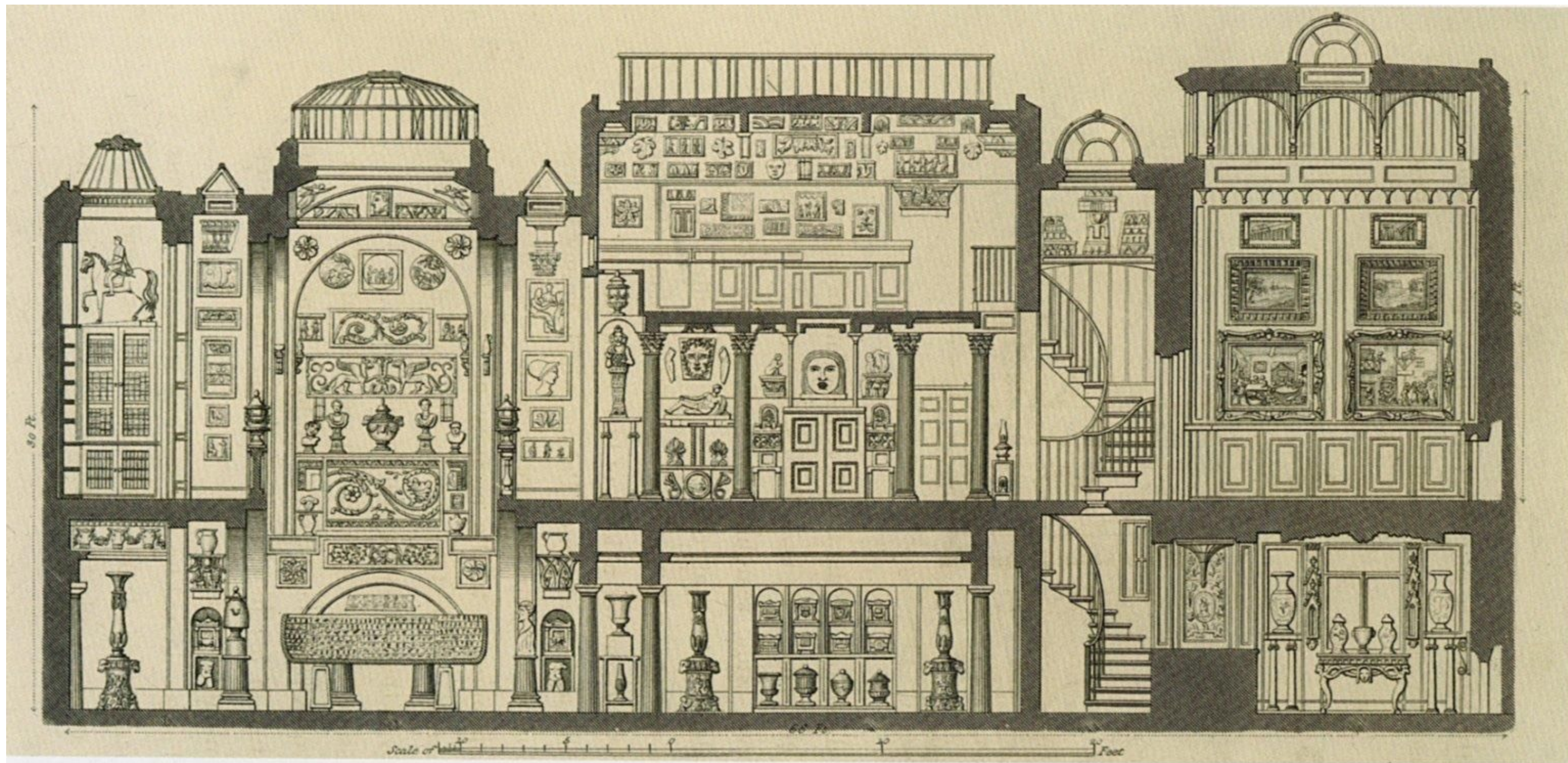

Soane
Londra

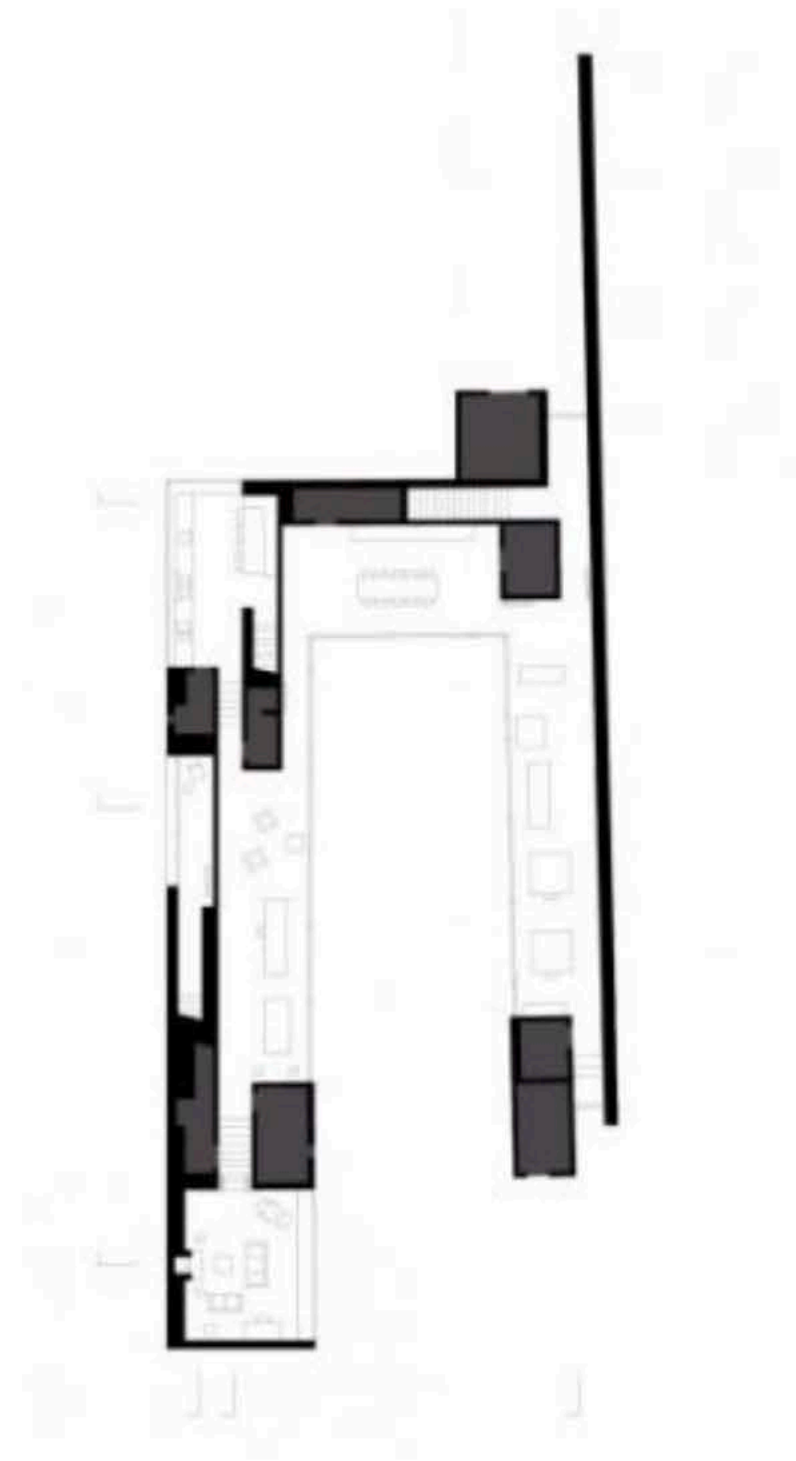

Zumthor
Svizzera

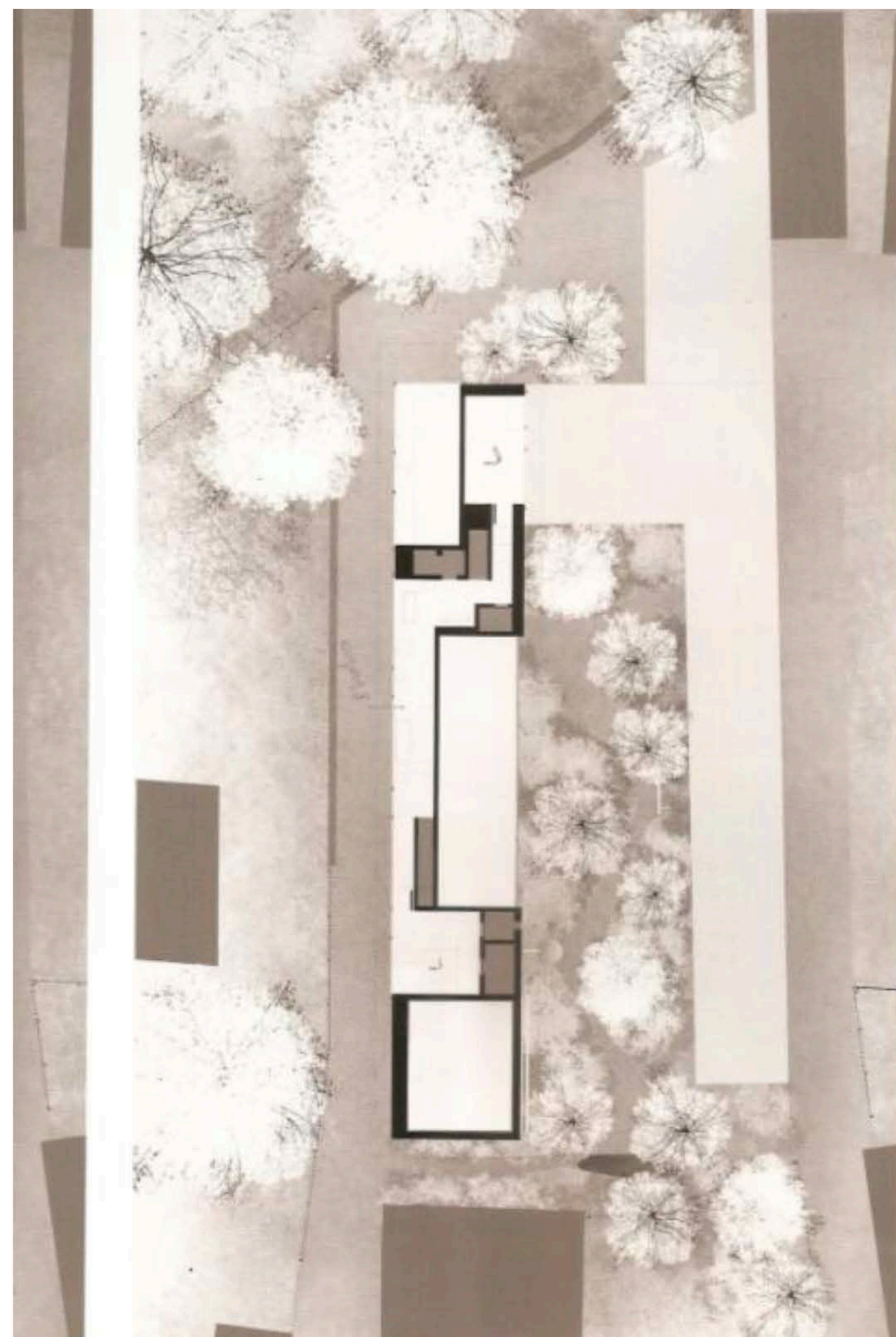
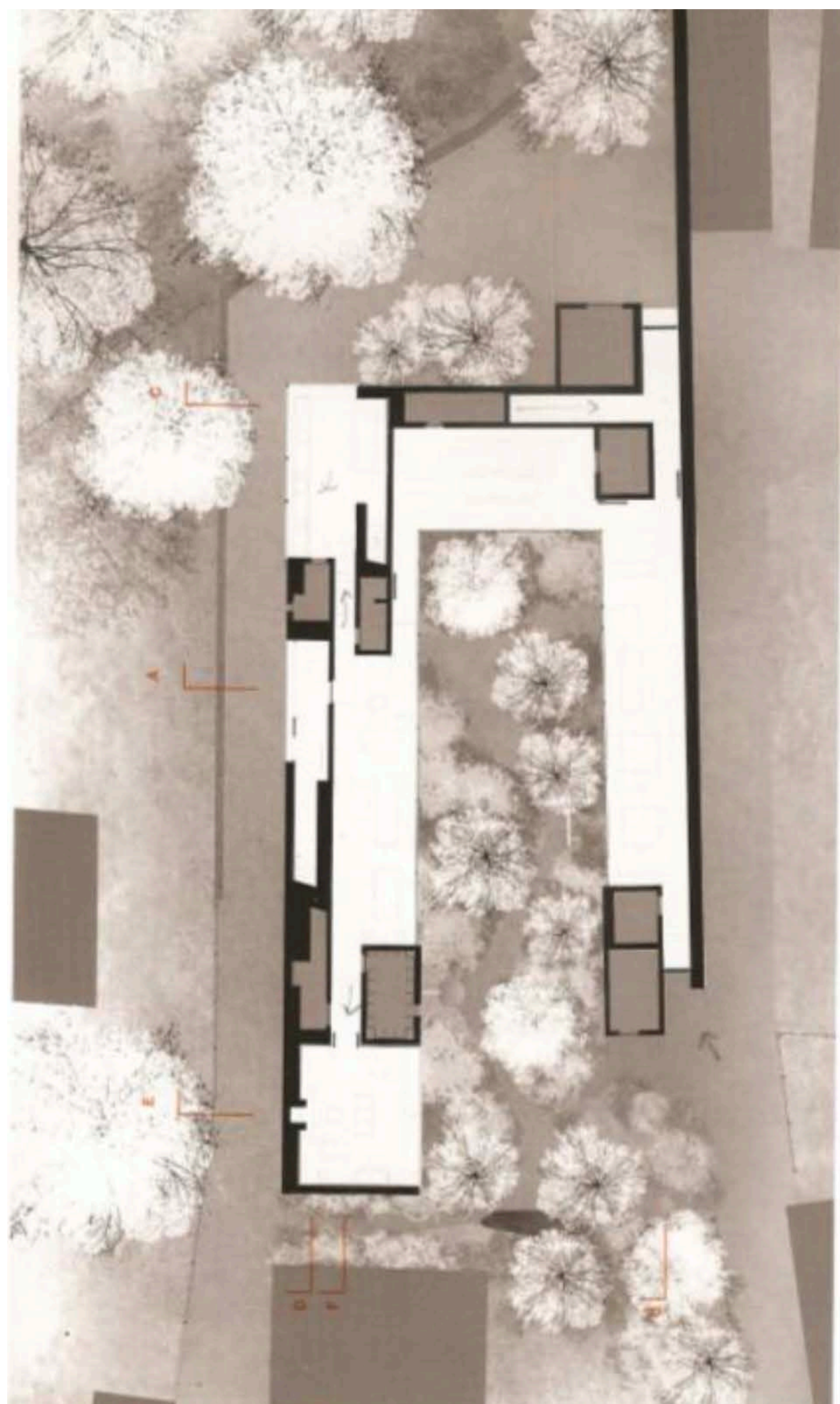

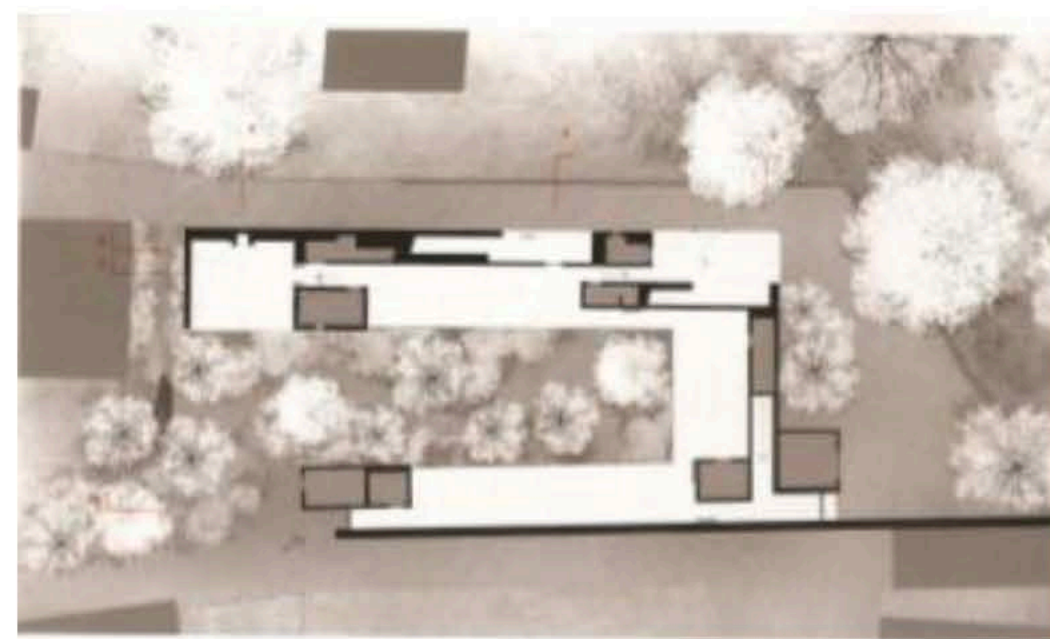
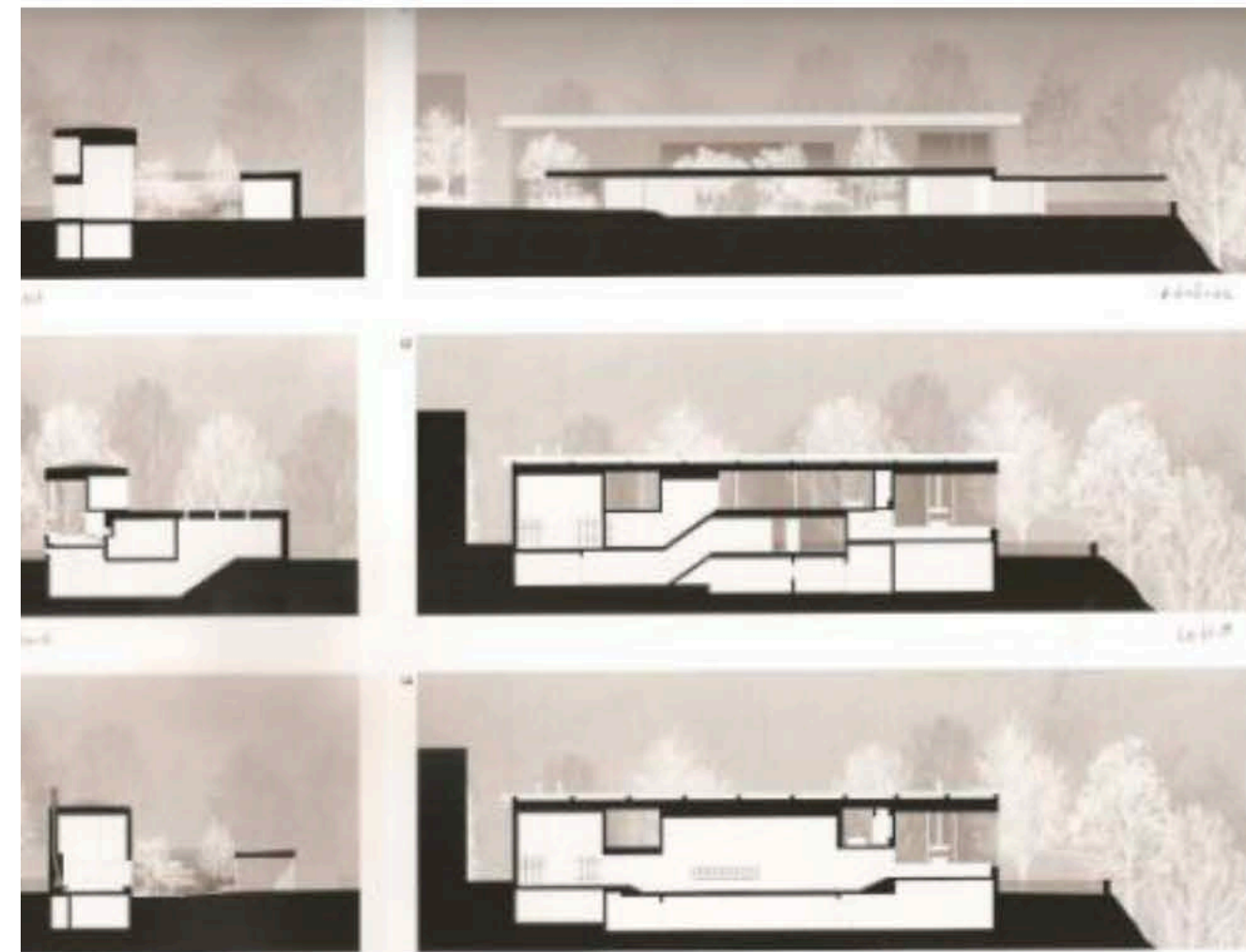

Zumthor
Svizzera

CASA-OPERA



Dubuffet
Villa Fabala



FAT Architecture, Perry
A house for Essex
Essex, GB



Semerano
Atelier Bagnoli
Montelupo Fiorentino

PICCOLE COSTRUZIONI

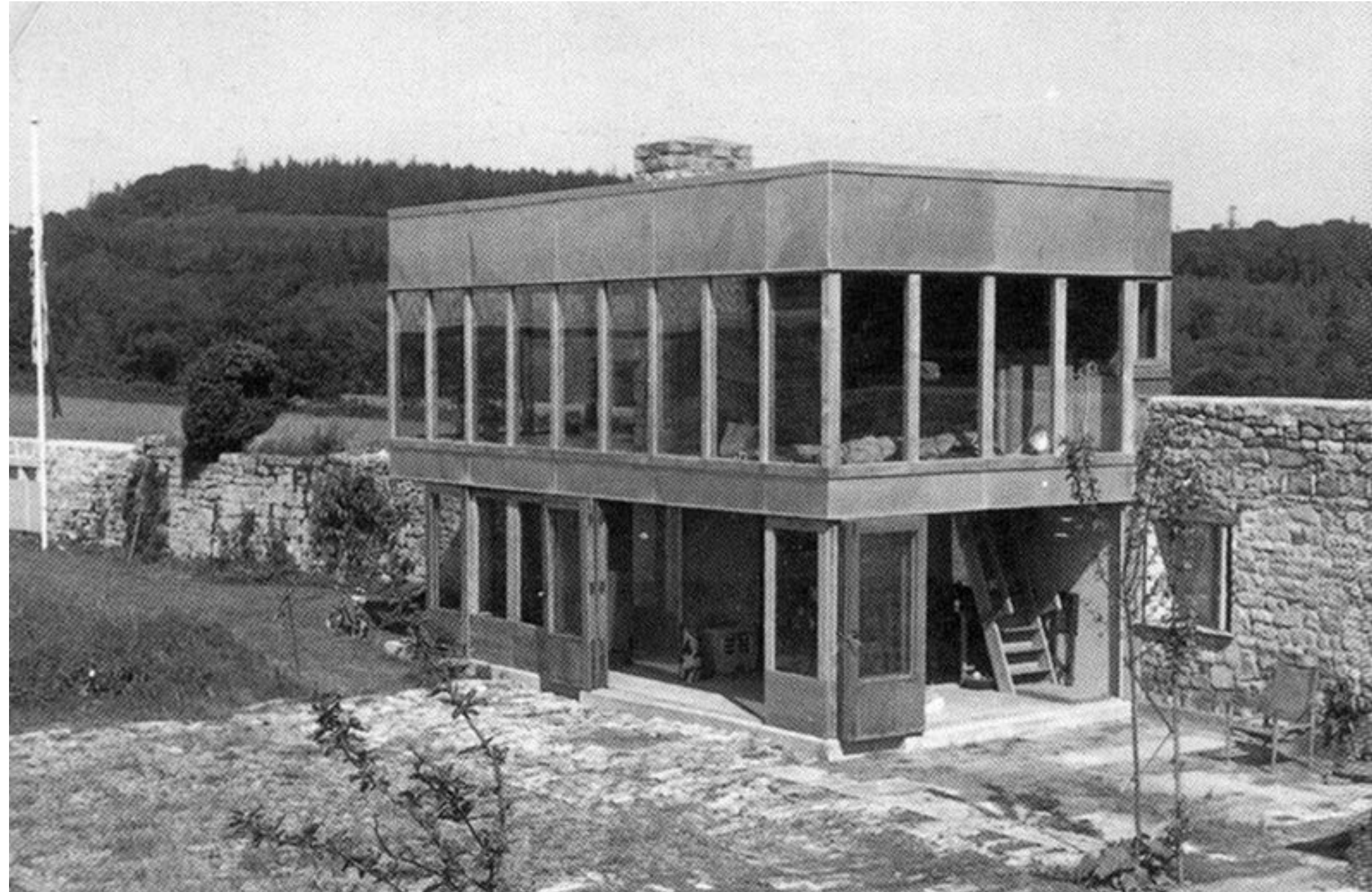

Alison and Peter Smithsons'
Upper Lawn Pavilion (Solar pavilion)

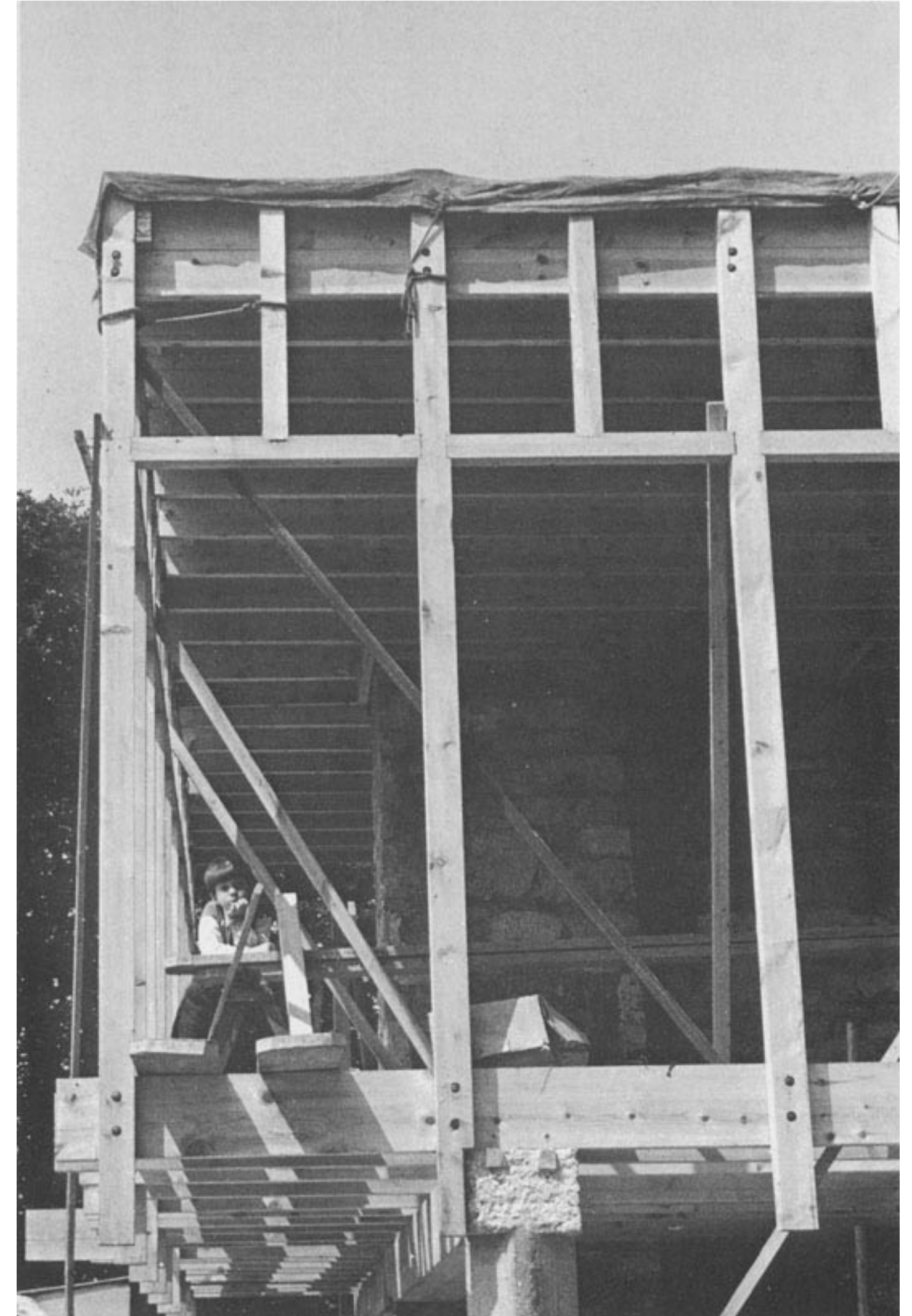
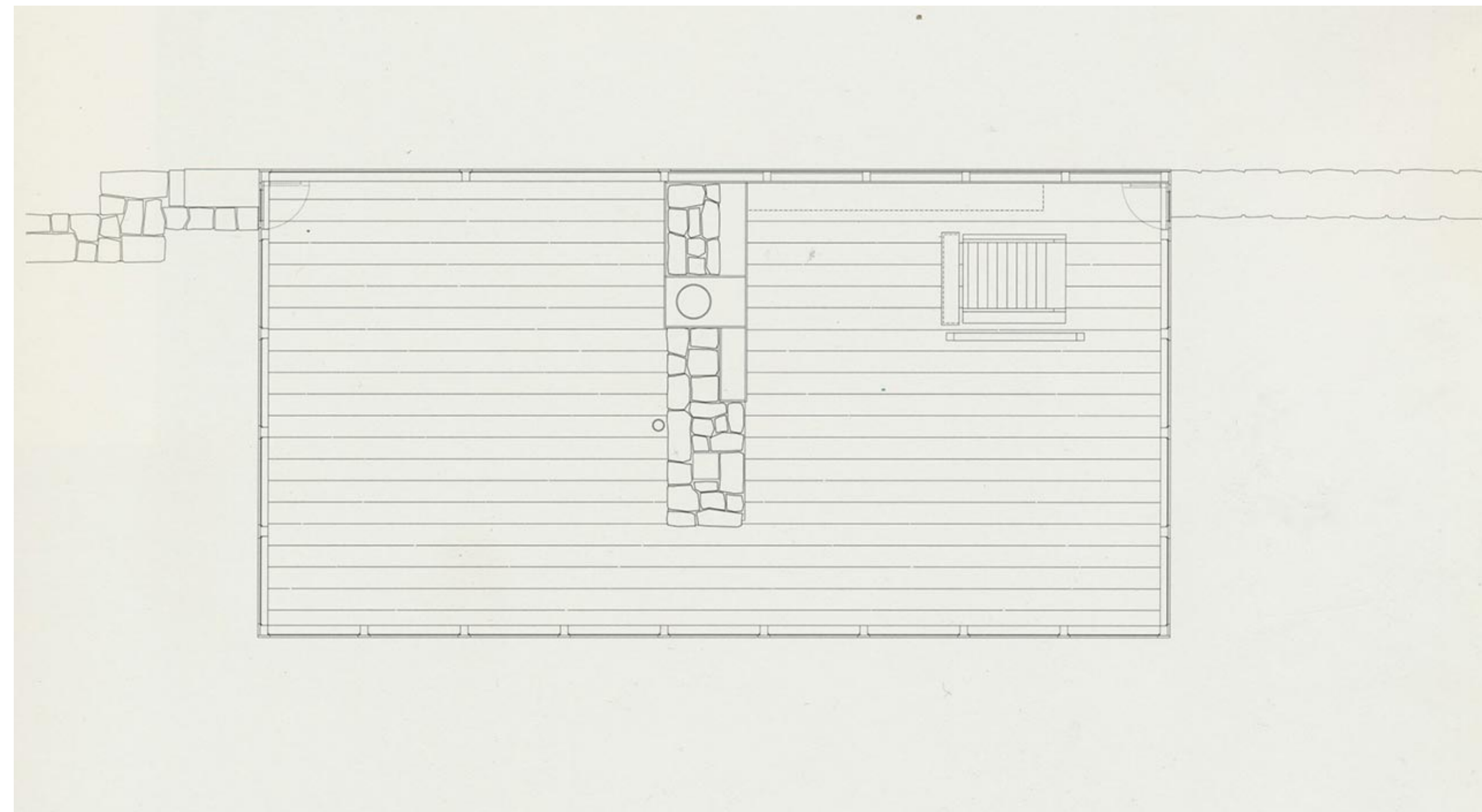
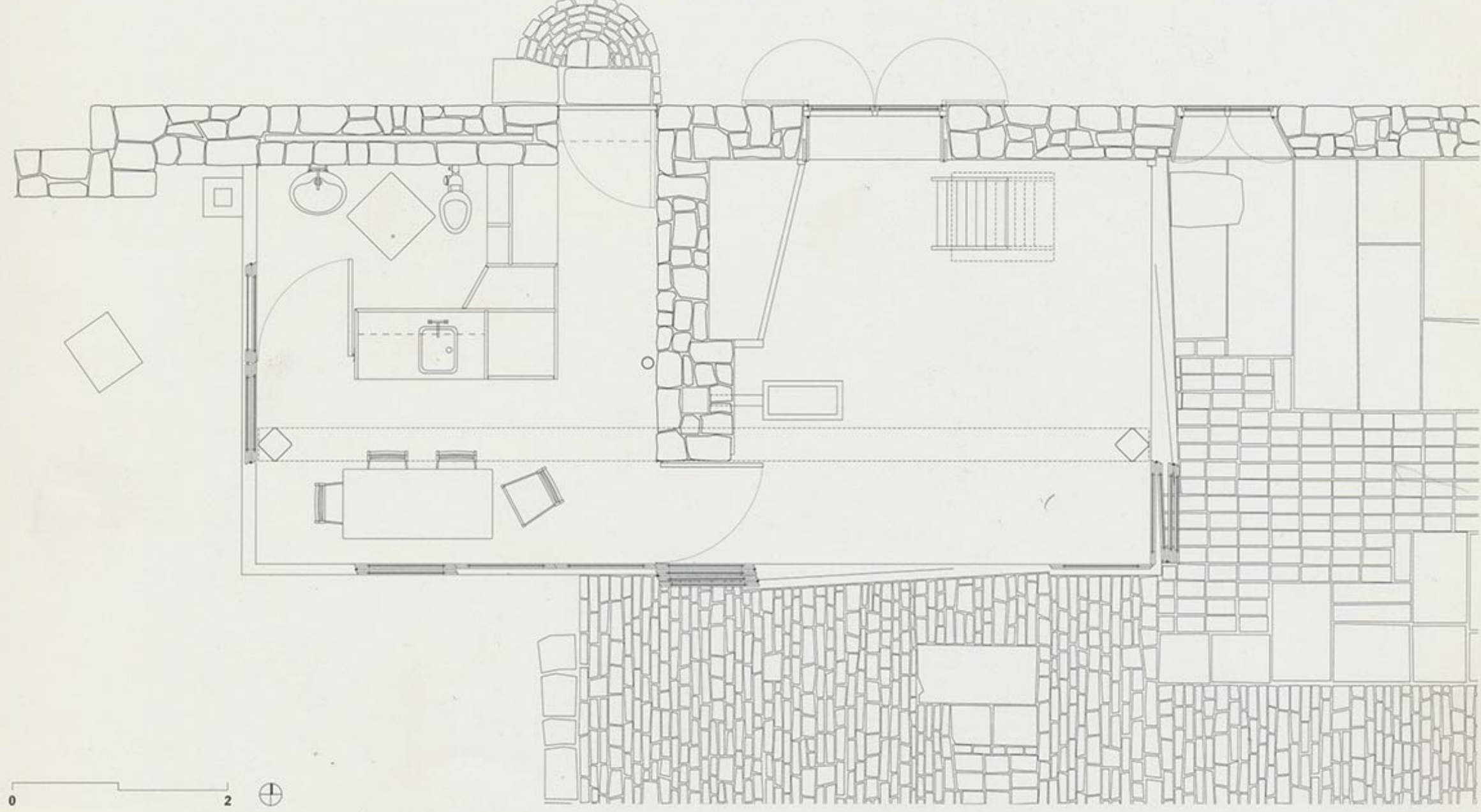

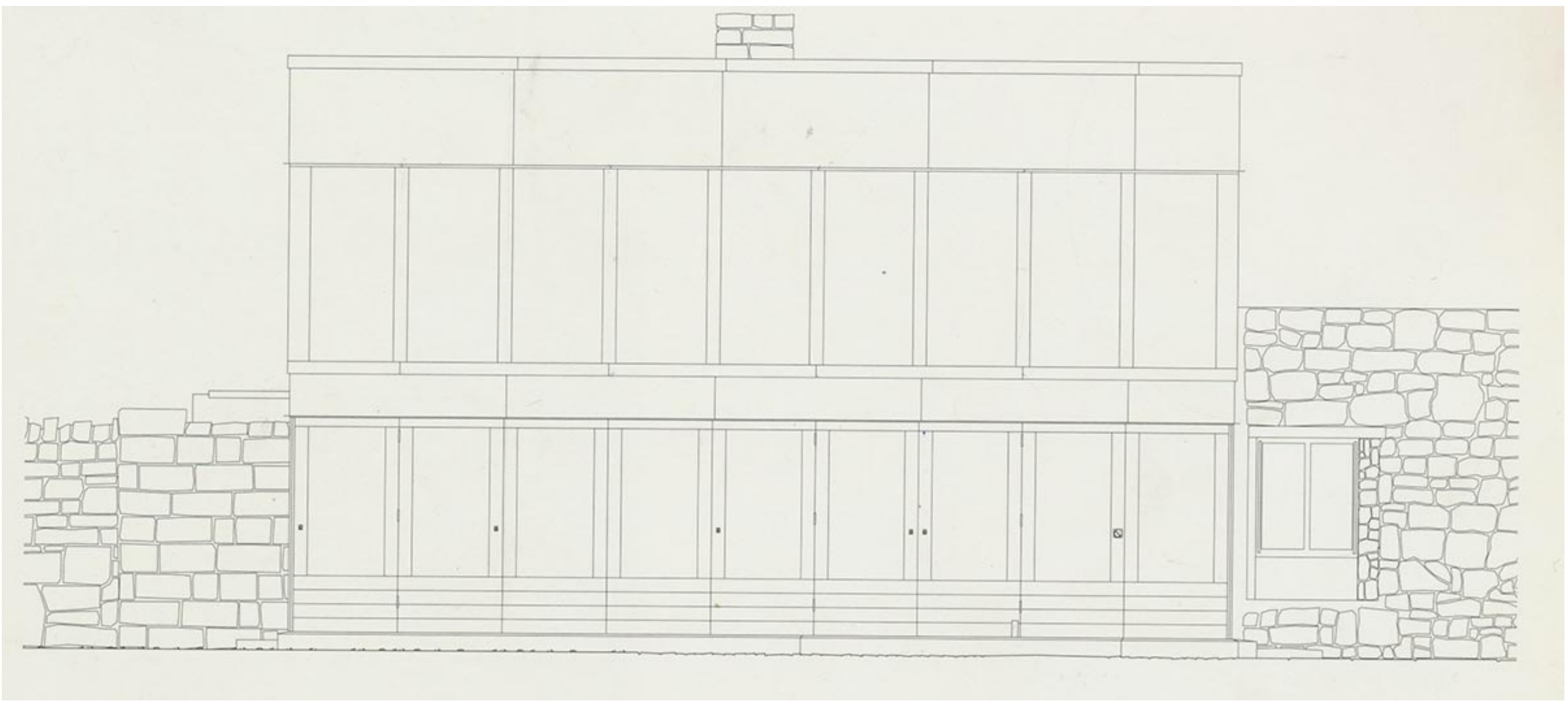
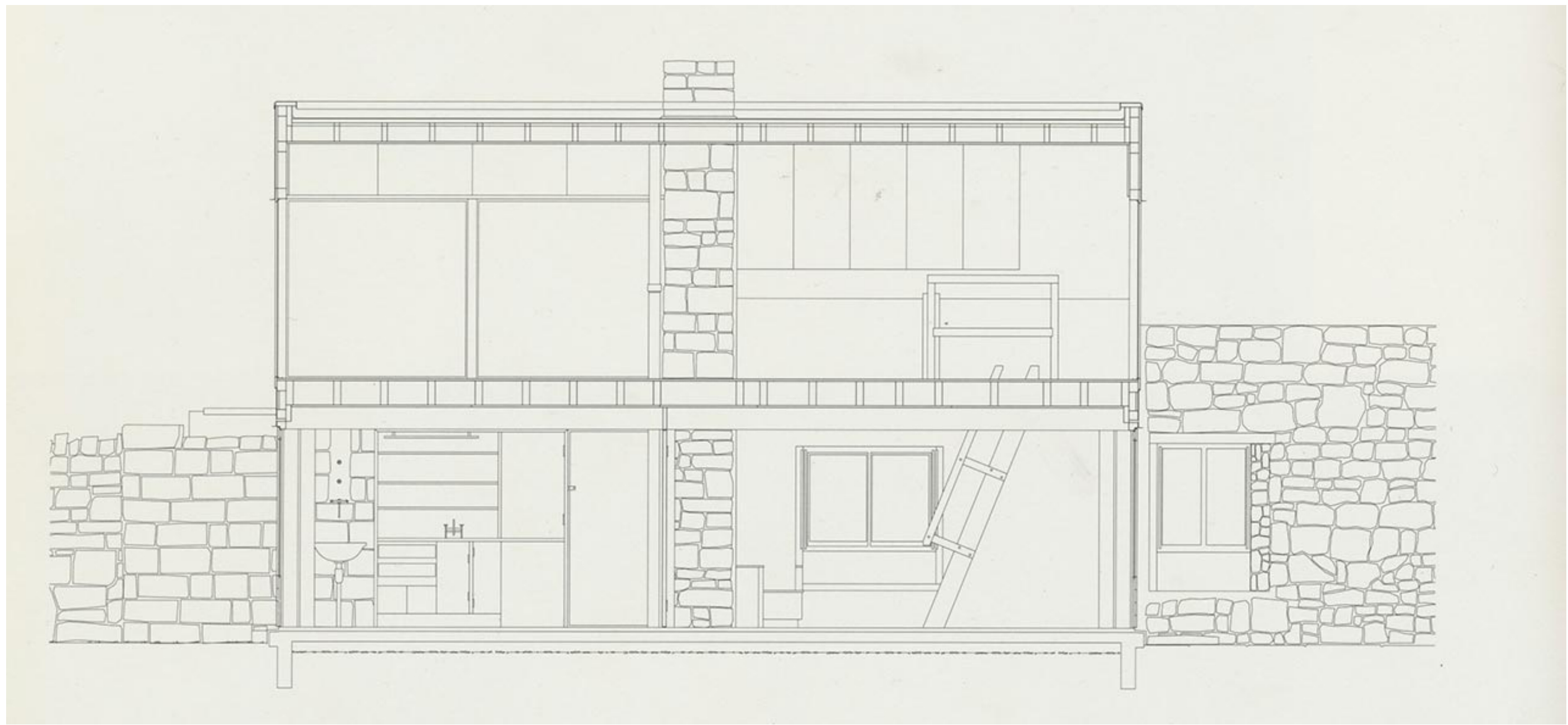

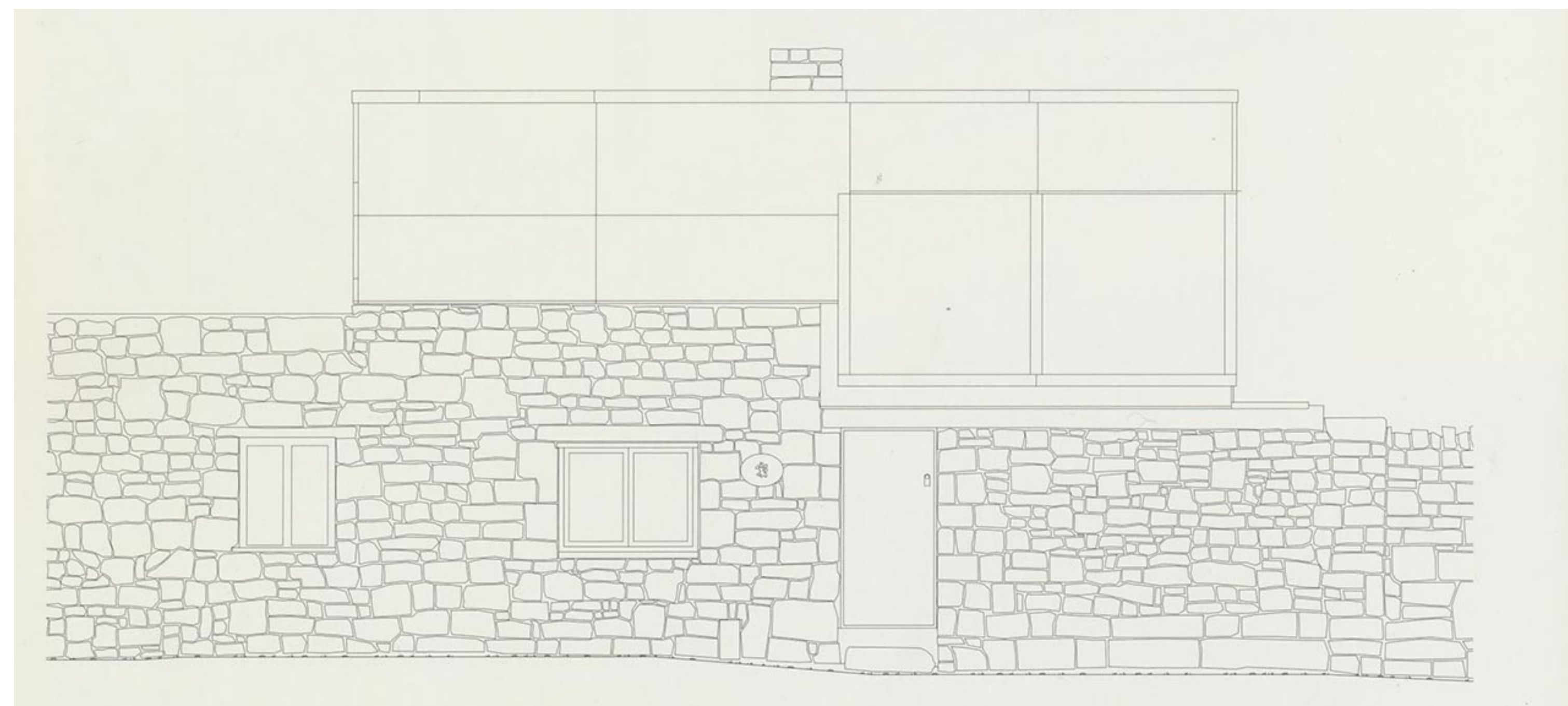
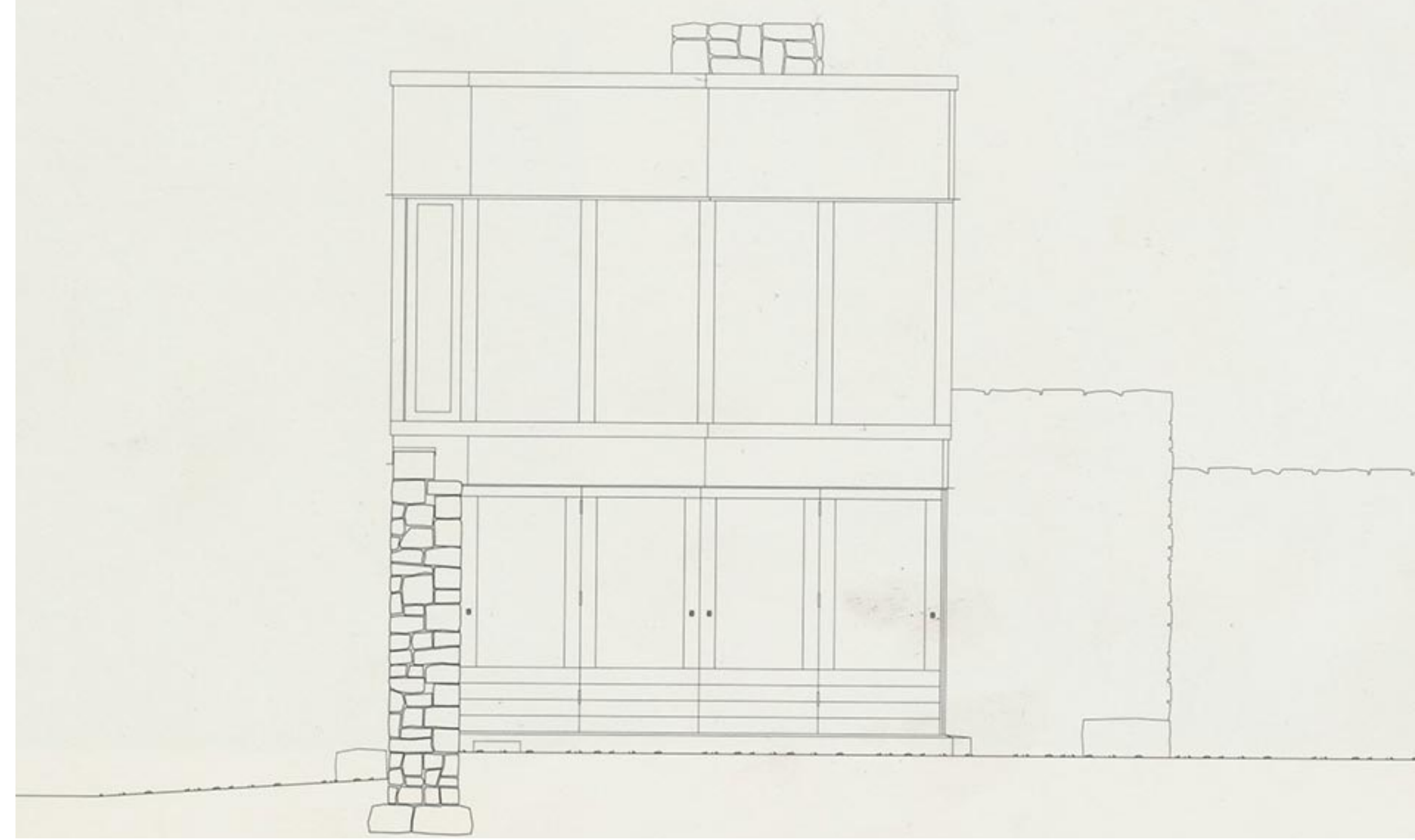
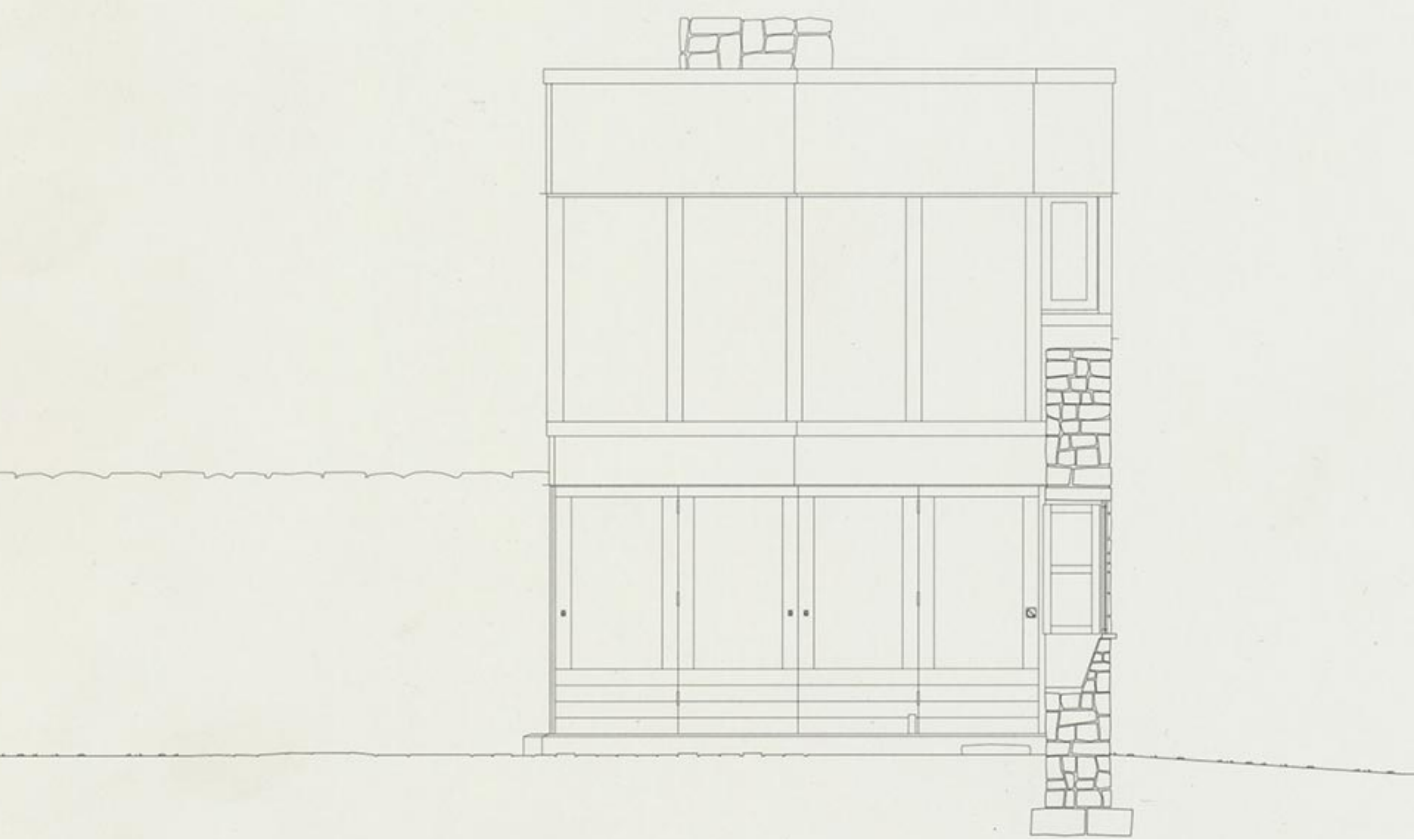

archi

Rivista svizzera di architettura, ingegneria e urbanistica
Schweizerische Zeitschrift für Architektur, Ingenieurwesen und Stadtplanung

espazium

1 2017

**Armando Ruinelli e
l'architettura della Val Bregaglia**

Armando Ruinelli
und die Architektur im Bergell

TESTI TEXTE | **Marcello Abbiati** | **Matthias Alder**, **Silvana Clavuot**
e **Alessandro Nunzi** | **Alberto Caruso** | **Nott Caviezel** | **Diego Giovanoli**
PROGETTI PROJEKTE | **Armando Ruinelli**

sia «SIA-Service» festeggia 10 anni



Armando Ruinelli
Atelier di M. Cahn
Stampa
(Val Bregaglia - Svizzera)

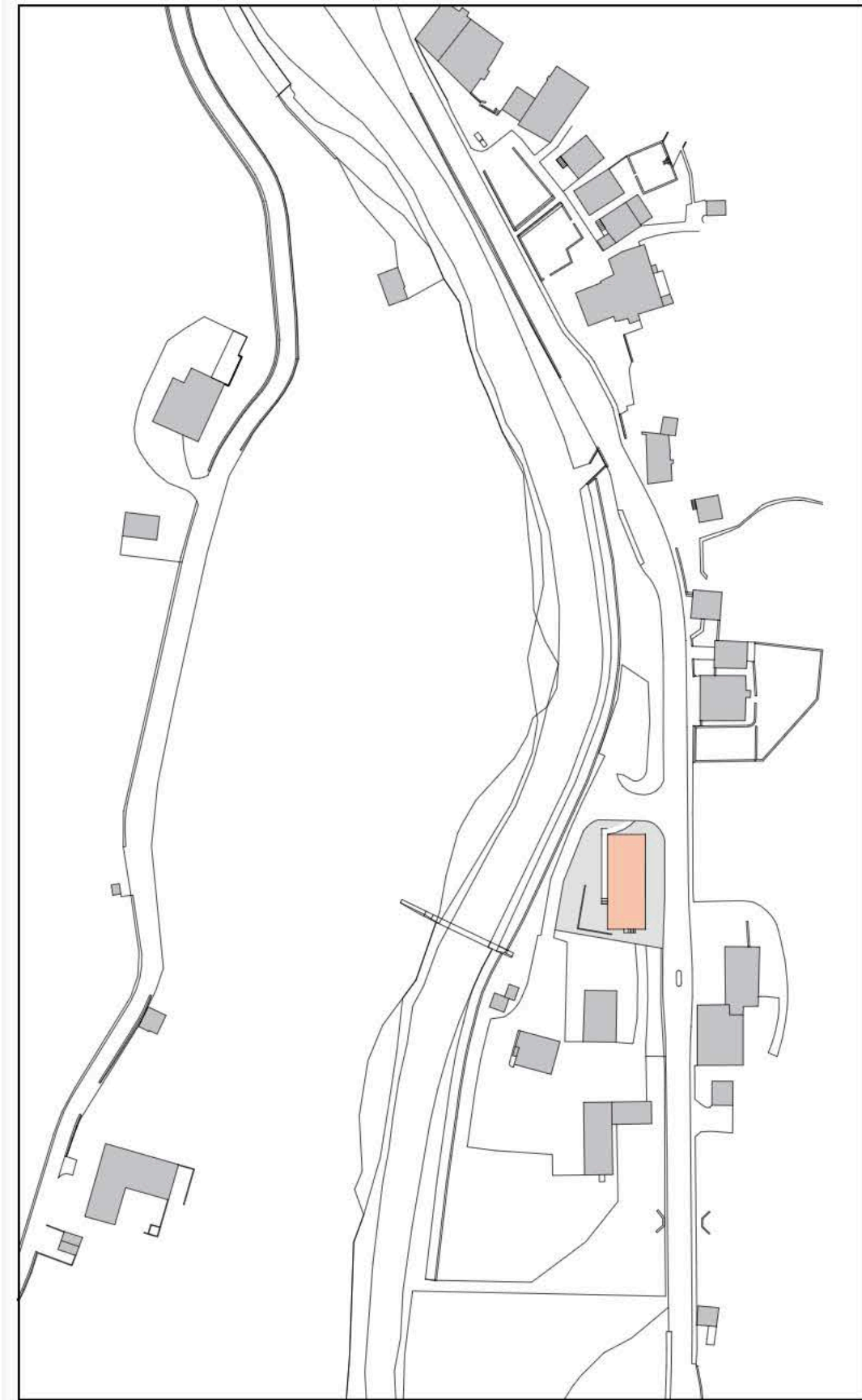

7

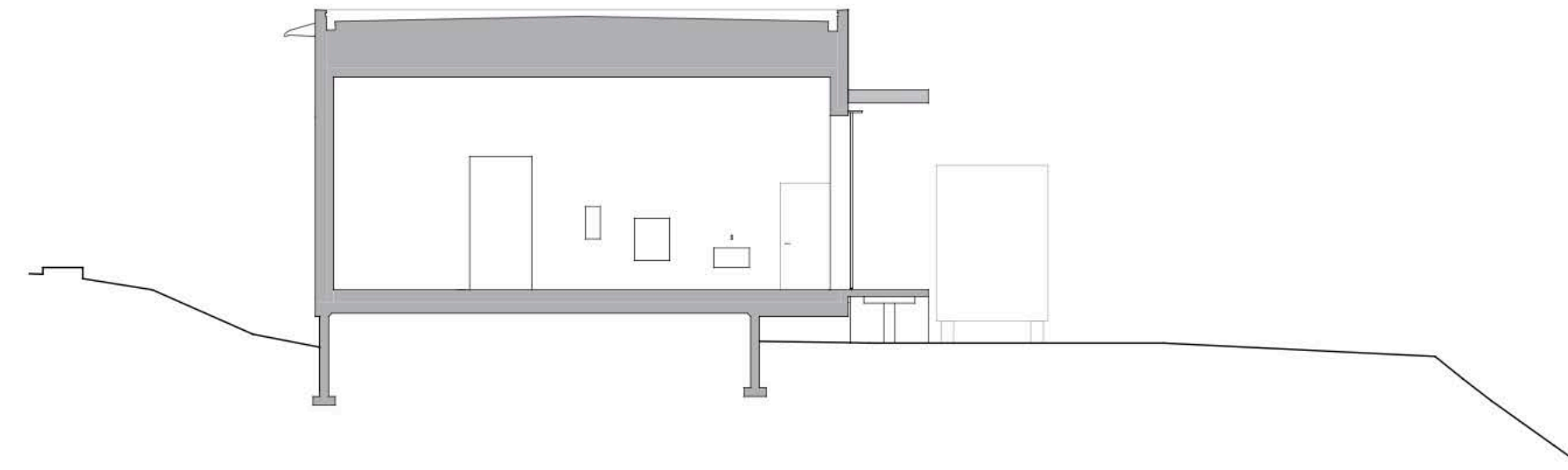
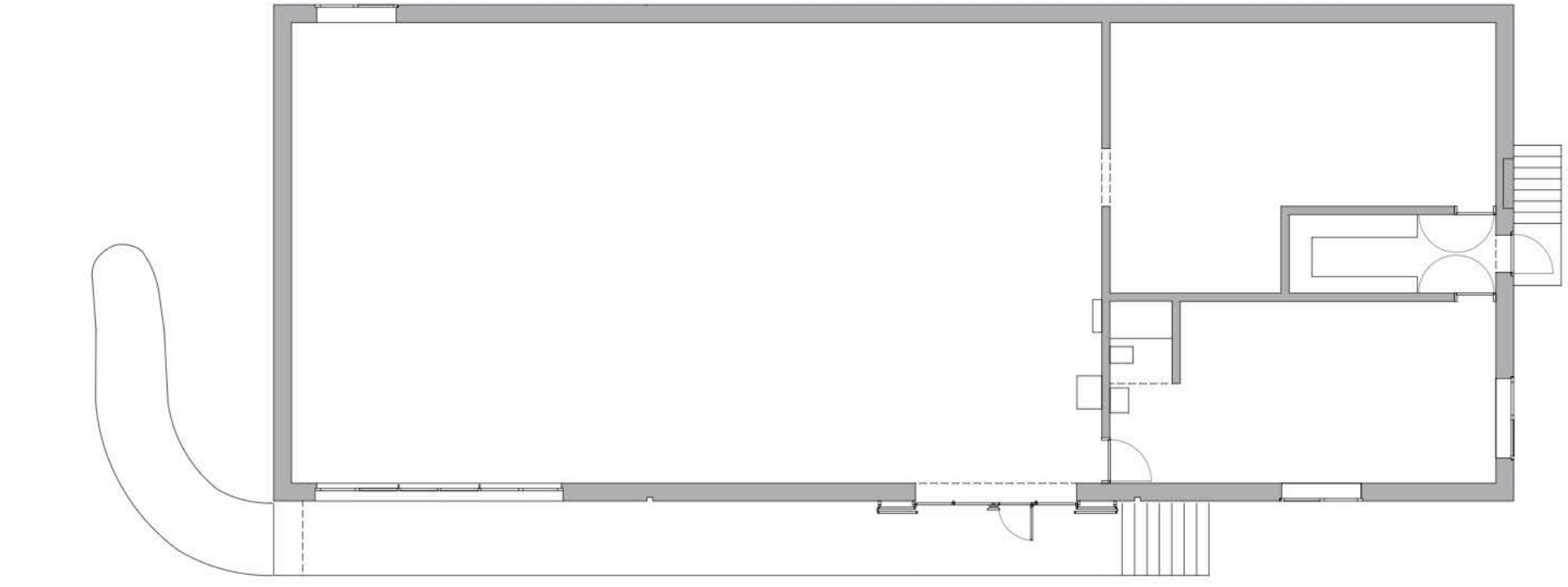
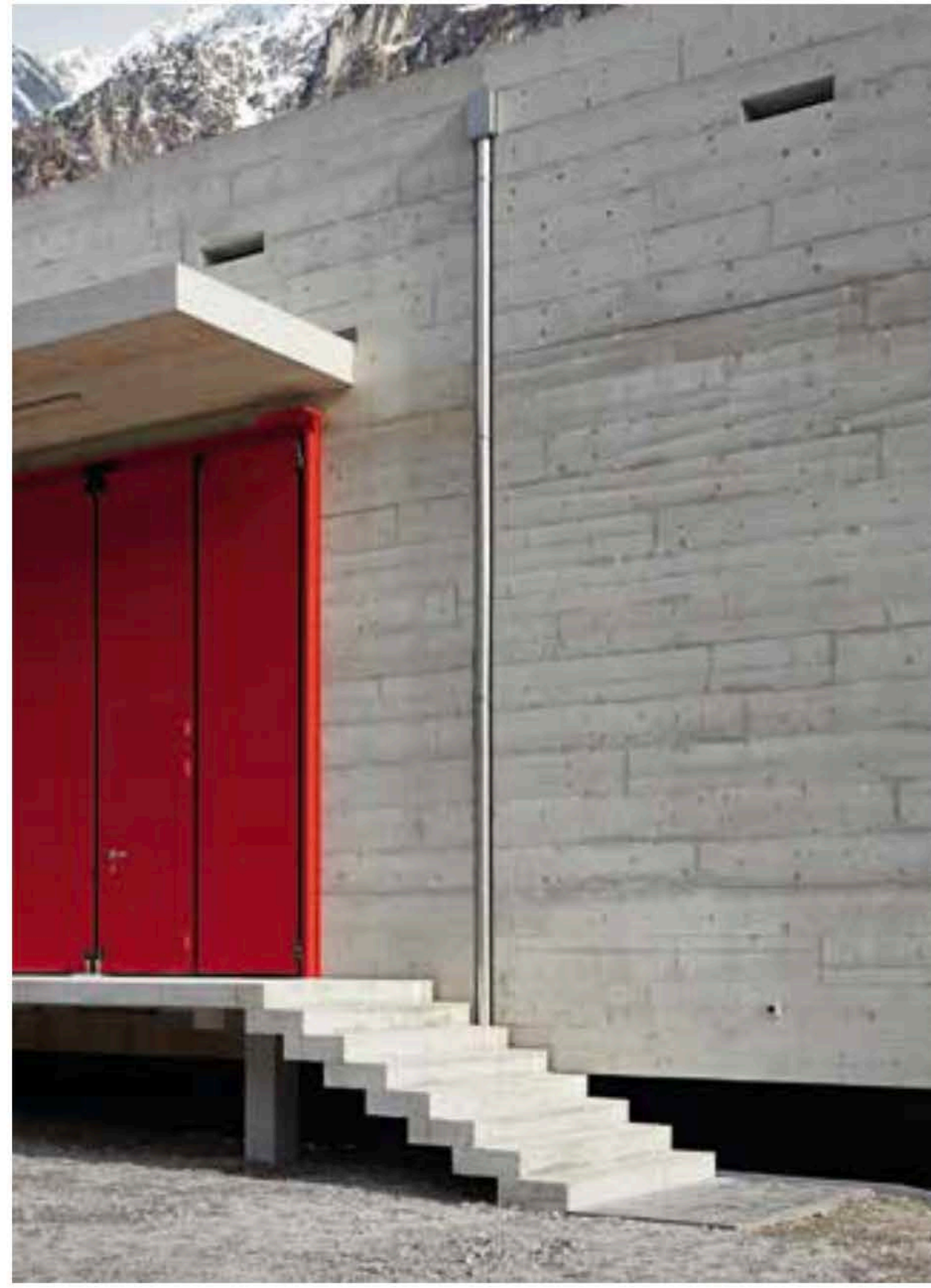

1/2

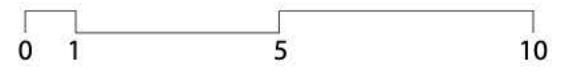

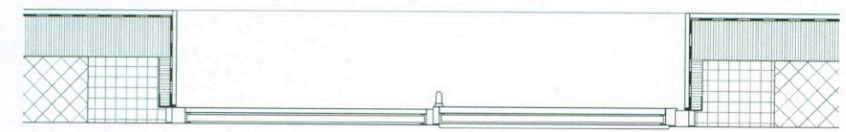

- Stratigrafia - da interno verso esterno -
- Lastre truciolare 1.9 cm
- Barriera vapore Ampatex DB 90
- Lana di roccia 16 cm
- Elemento in calcestruzzo prefabbricato 25 cm

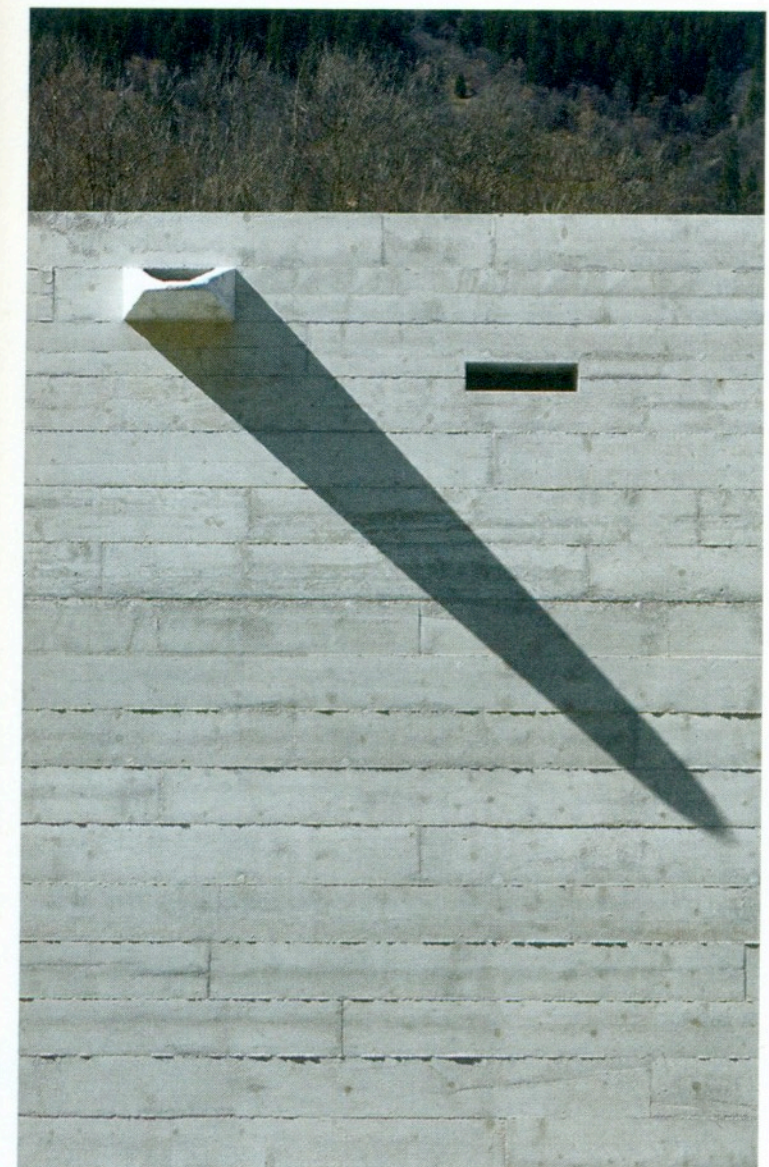
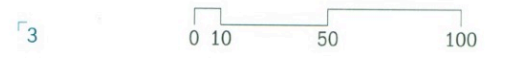
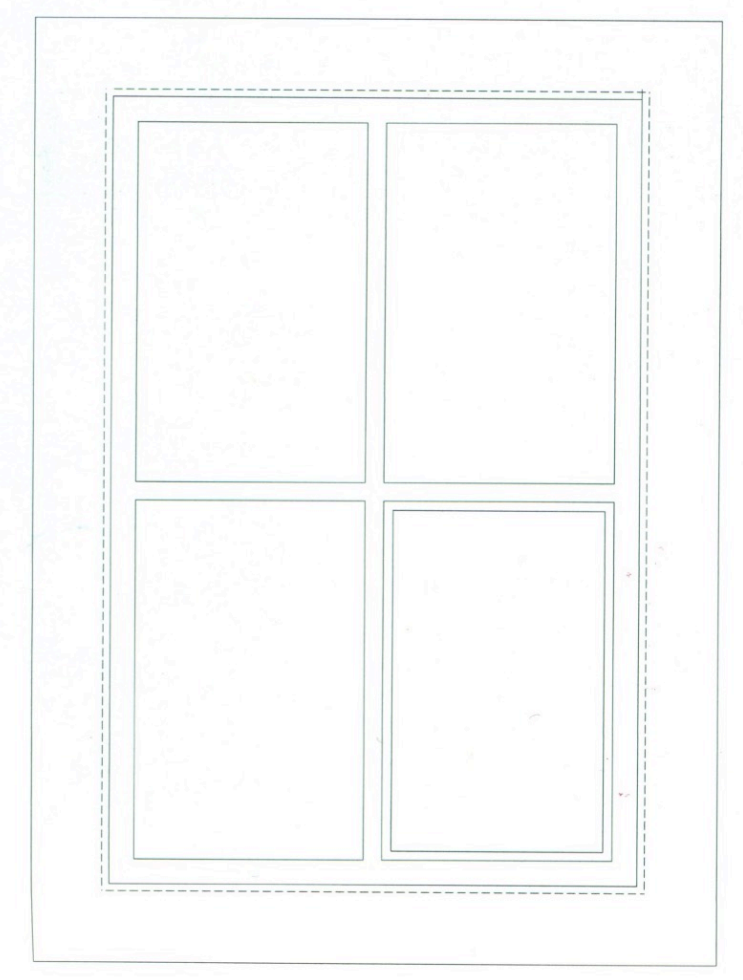

RIFUGI



Programme : Villégiature personnelle et habitat collectif de loisirs
Département - Ville : Alpes-Maritimes - Roquebrune-Cap-Martin
Commanditaire : Charles-Édouard Jeanneret, dit Le Corbusier, Thomas Rebutato
Architectes : Charles-Édouard Jeanneret, dit Le Corbusier (1887 - 1965)
Date de construction : 1948-1949 (guinguette L'Étoile de Mer), 1952 (cabanon), 1954-1957 (unités de camping)



CABANON ET SITE CORBUSEEN

Roquebrune-Cap-Martin 8
 Alpes-Maritimes 06

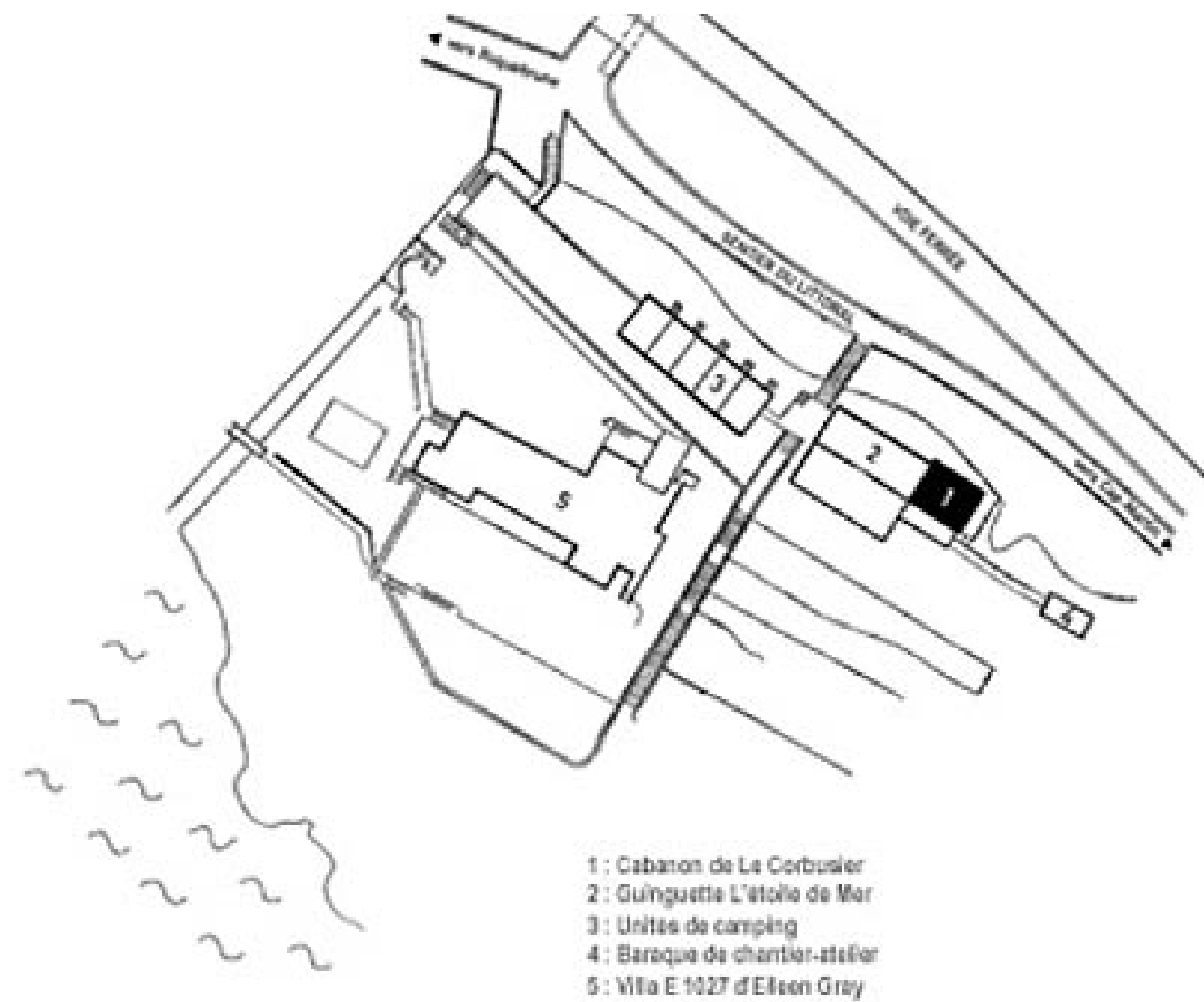

Promenade Le Corbusier. 06190 Roquebrune-Cap-Martin. Propriété du Conservatoire du Littoral et propriété privée. Cabanon ouvert au public dans le cadre de visites organisées par l'Office de Tourisme de Roquebrune-Cap-Martin. 218, avenue Aristide Briand - Tél. 04 93 35 62 87. Site propriétaire : www.conservatoire-du-littoral.fr

Patrimoine XXe 00 © DRAC Provence-Alpes Côte d'Azur / septembre 2000 / ISBN 2-11-092-168-4, mise à jour février 2008.
 Crédits photographiques : © Inventaire général, M. Heller, G. Roucaute, ADAGP, Fondation Le Corbusier : 1 2 4 6 7 (1997) - © CRMH, J. Marx, Fondation Le Corbusier : 5 (2000) - © P.A. Gatier : 3 (2000).

Le Corbusier
 Cabanon
 Roquebrune-Cap-Martin

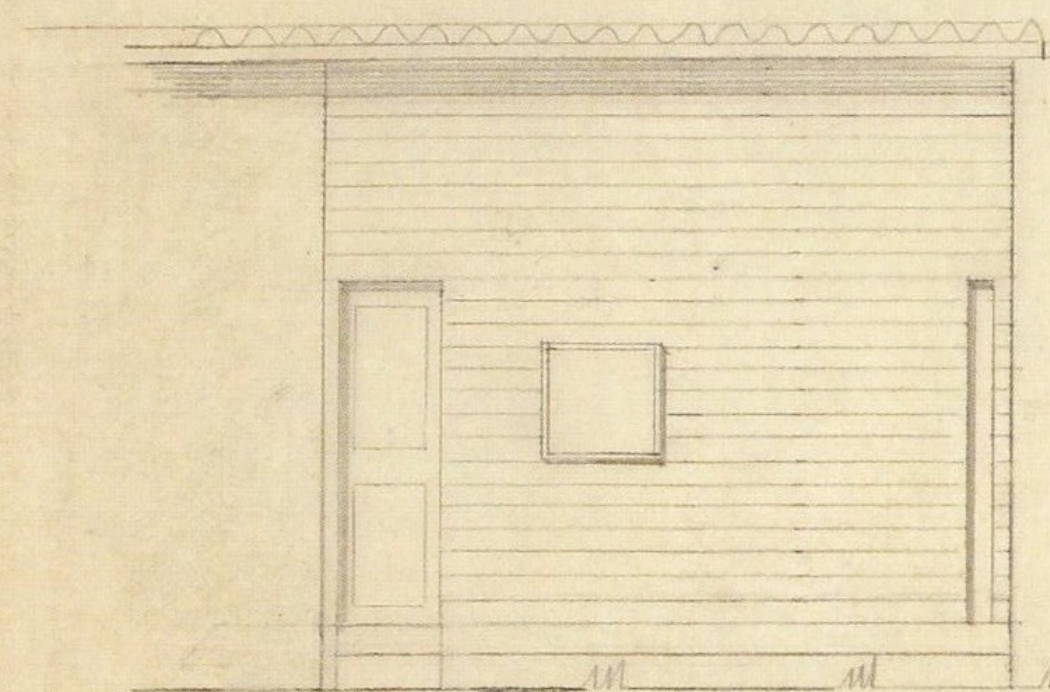

FAÇADE

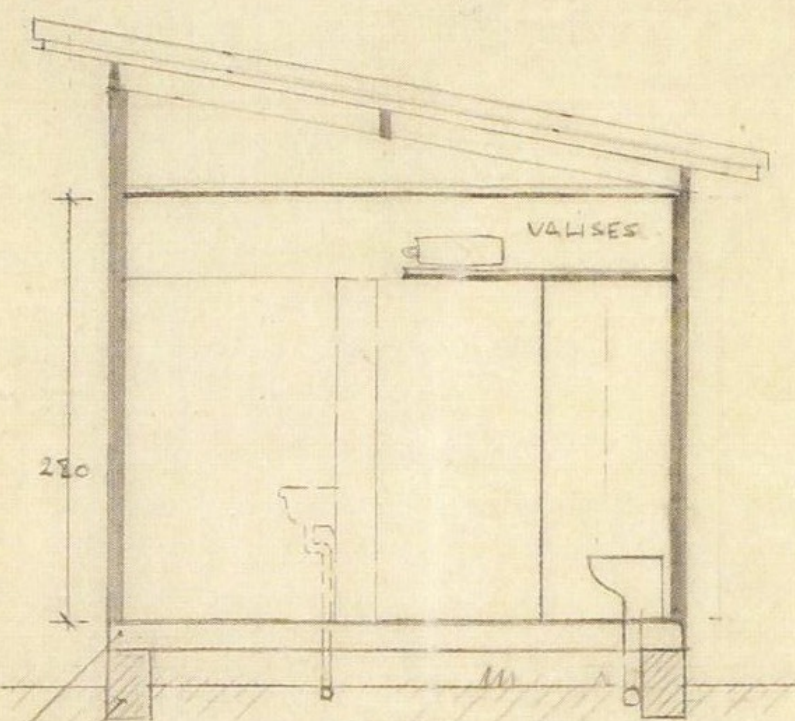

COUPE A B

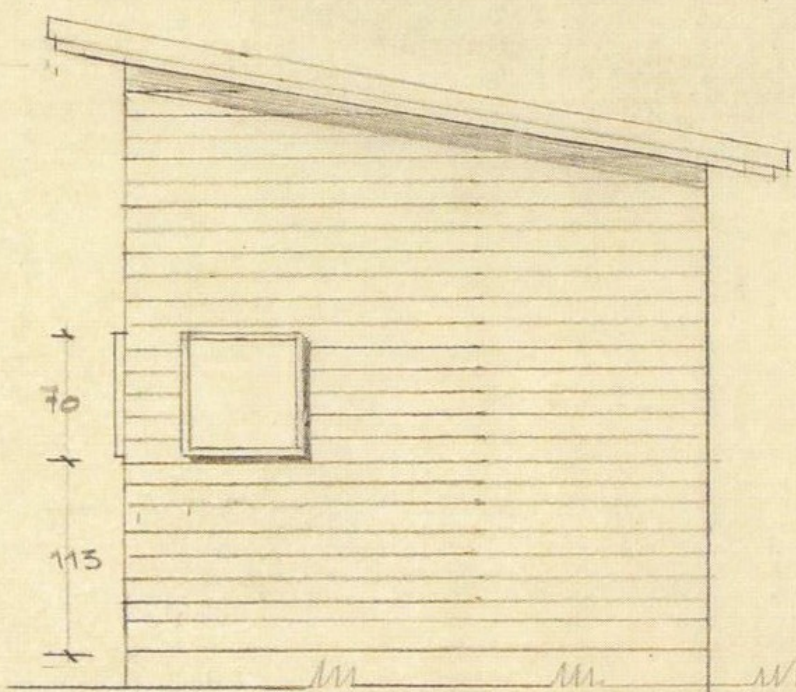

FAÇADE LATÉRALE

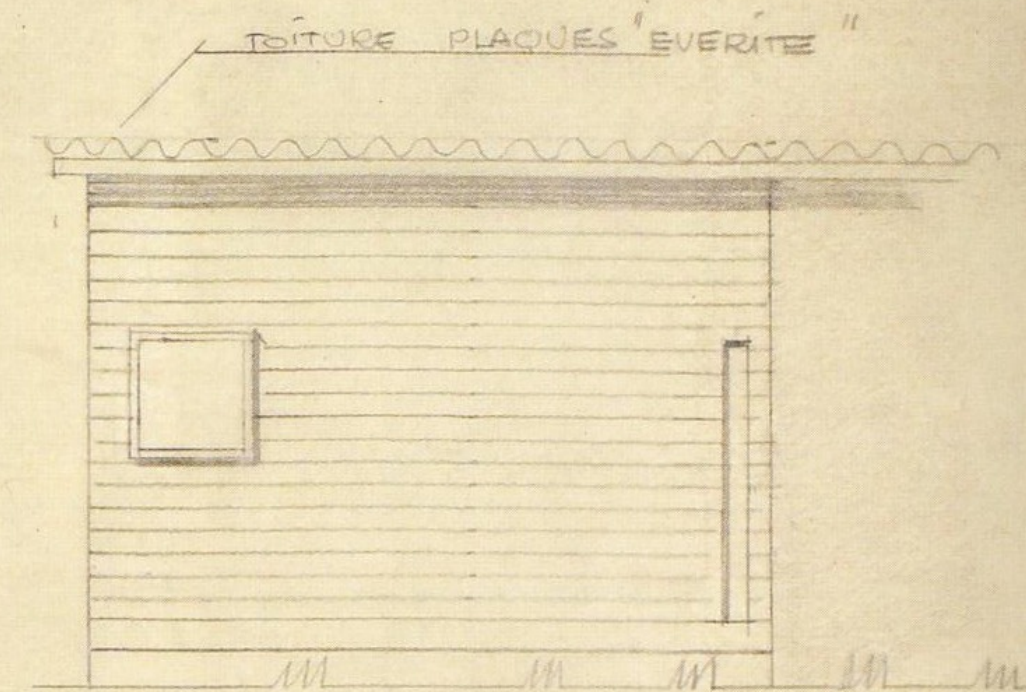

FAÇADE POSTÉRIEURE

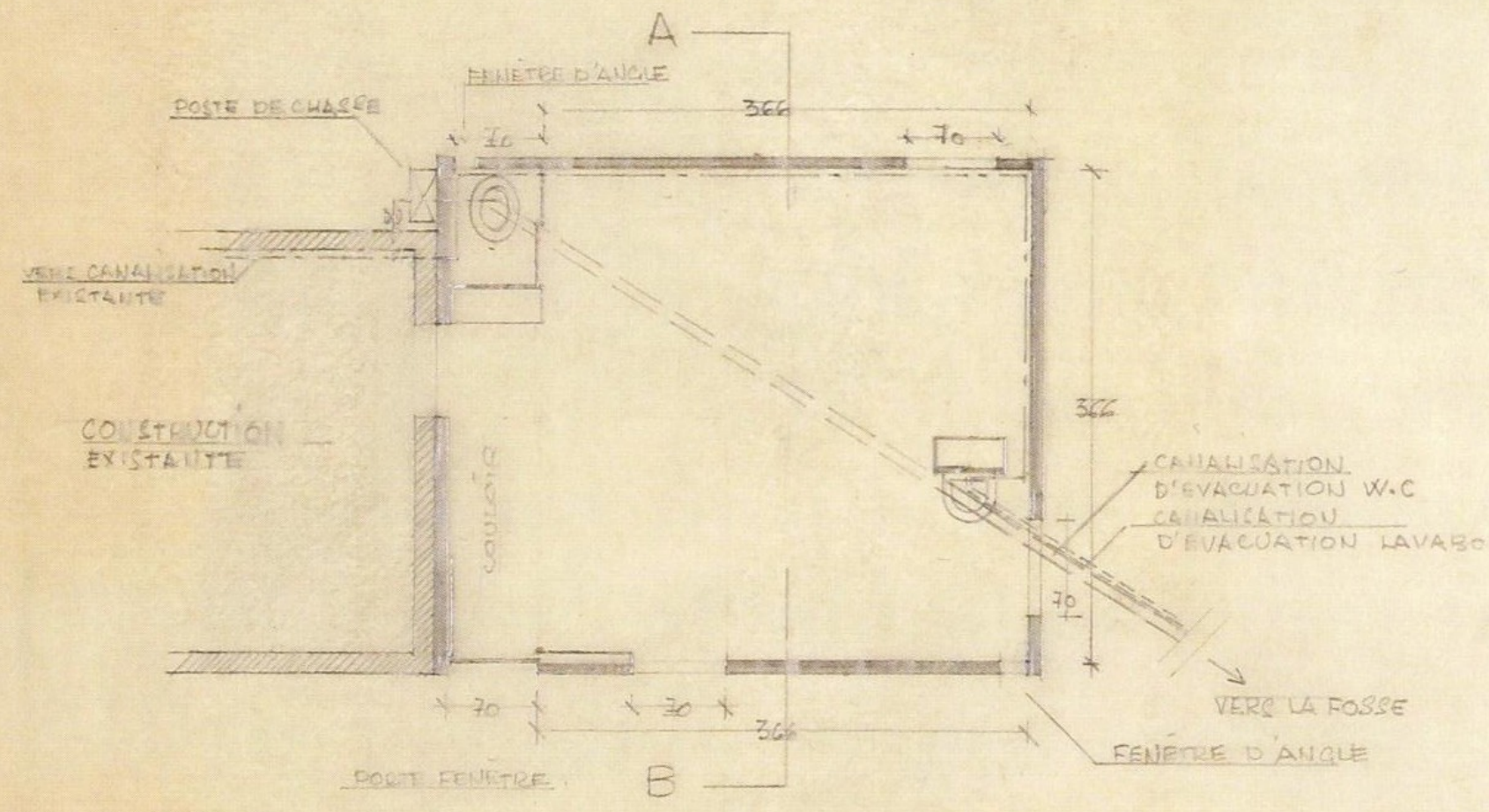

PLAN



PLAN DE SITUATION D'APRÈS COPIE CONFORME
AU PLAN CADASTRAL D.3 1/1000

CHAMBRE DE VILLEGIATURE

PLAN ECHELLE 002.P.M

PROPRIÉTÉ DE: _____
LE _____

CABANON



Roberto Jimenez
tele air Torre Niatun mandi

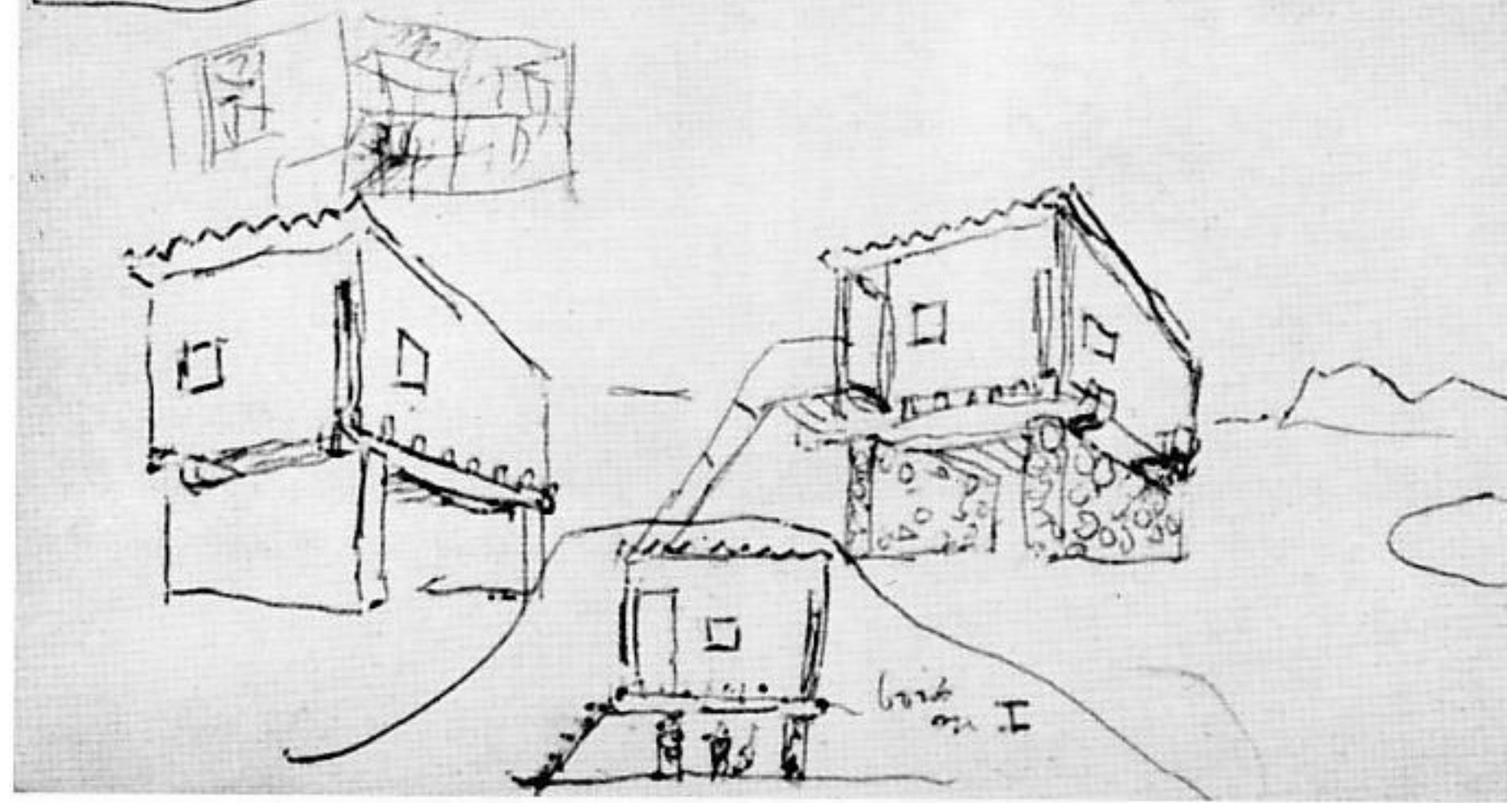

origen: San José de los Rios
La Piedad - Colombia
p. 6 por Roberto

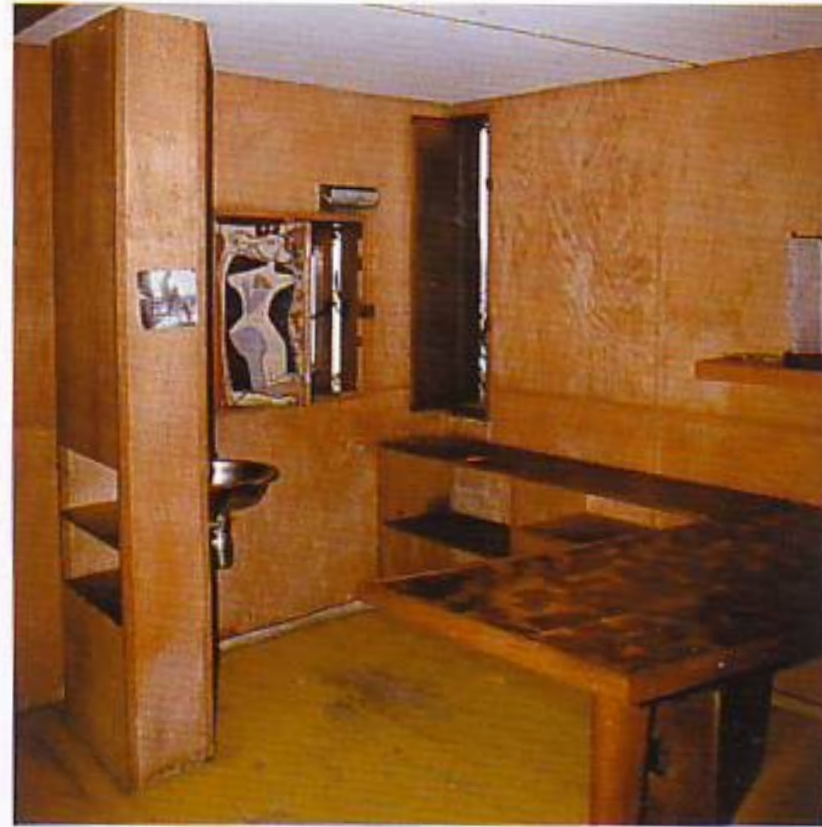
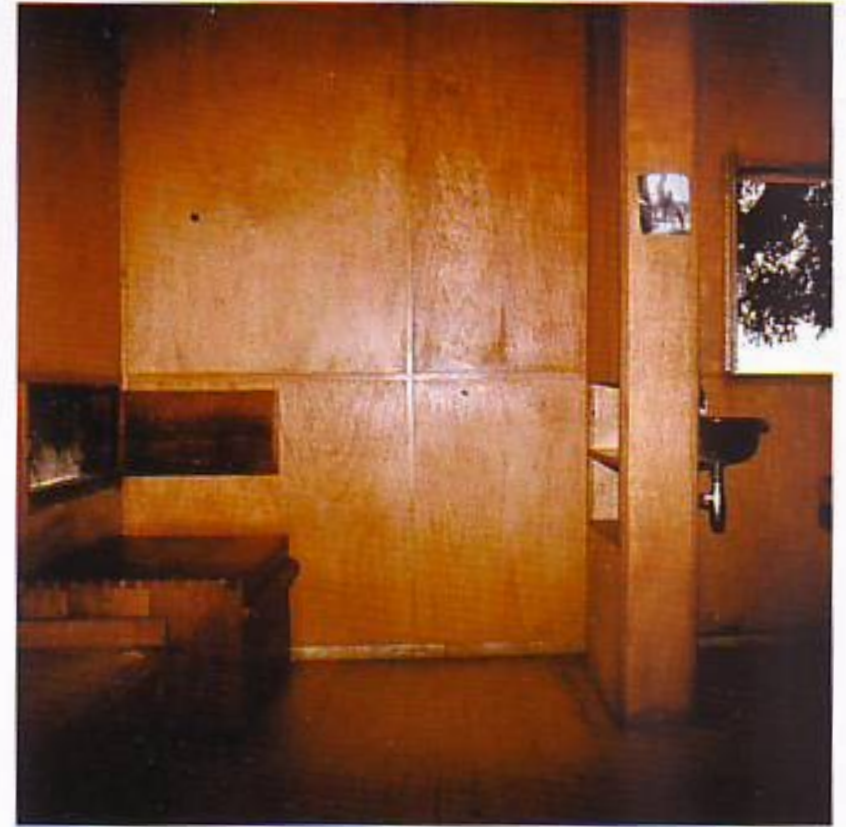

Mont 55

Bien sûr

mercredi matin 9 heures.

Bonjour ! Monni et dame !

Une nouvelle journée devant soi.

Je pense au 1000pipers Festival des débats.

Vous avez dû en rendre une page !

Le journal en ont beaucoup parlé, au lieu.

Demain Jeudi puis après-demain vendredi "Train Bleu" à 19 h Monticchio

Puis samedi matin à 8h55.

Et ça recommencera !

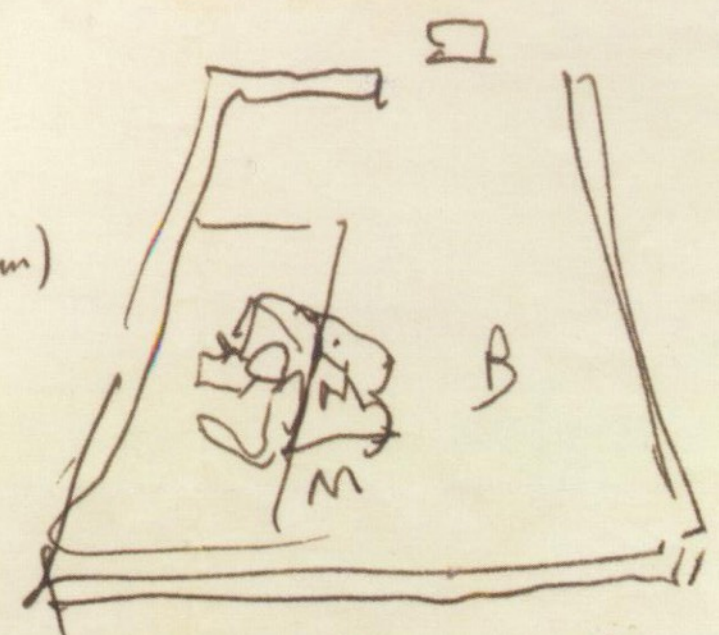

- A: le cabanon 3m66 x 3.66
- B: mon bureau 180 x 380 (en plan)
- C: Chateau de Aquilone village
- D: le Téli de Chélan
- E: Monaco
- F: le bananier
- G: dominos le chat
- H: Vuki le chien.
- M: Corla écrivain *et son embarras bien affectueux*

le Chélan et le Chélan à l'heure tant matins
 à de plus homériques !



- A = le Chélan de la
- B = route de mer
- C = " a moyen loirich
- D = " + grand loirich

ici mon cabanon (la terasse)



Surman Weston
Studio per musicisti
Londra

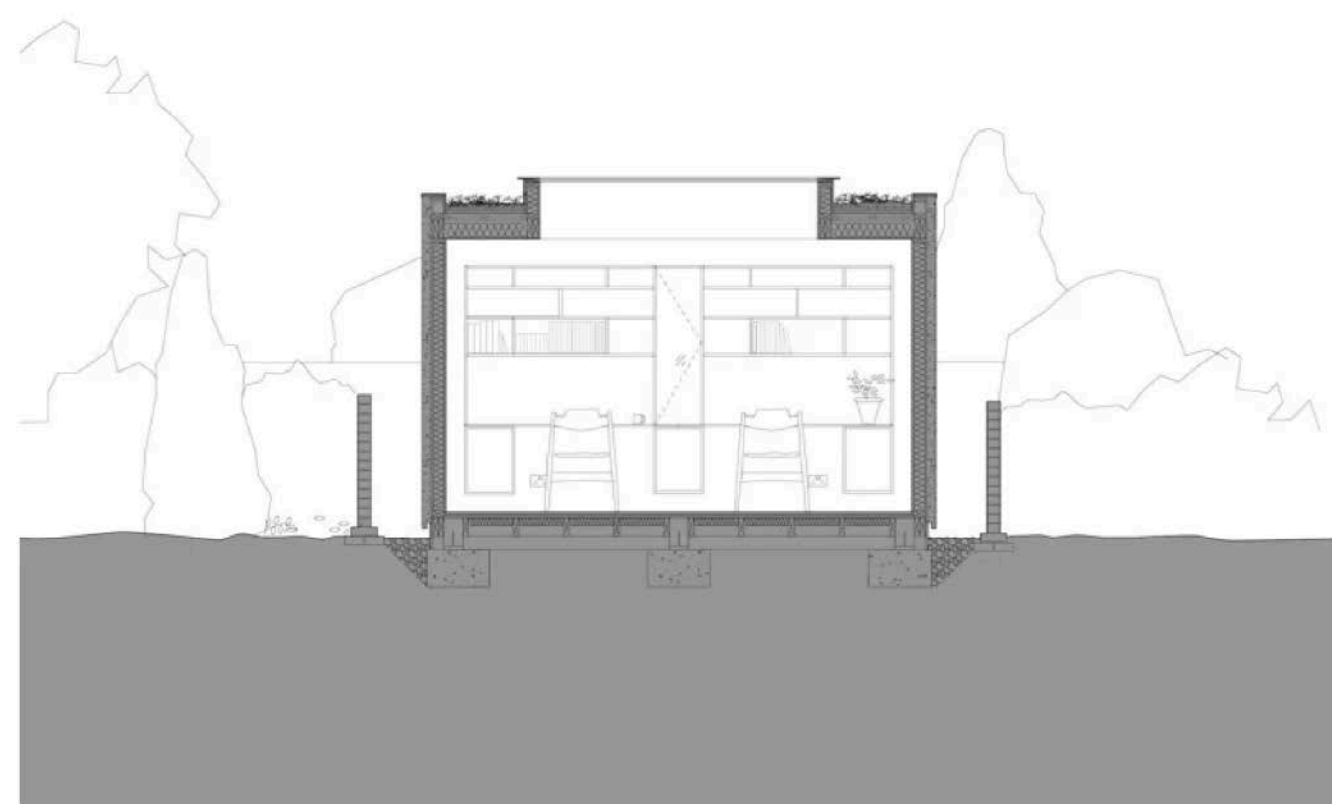
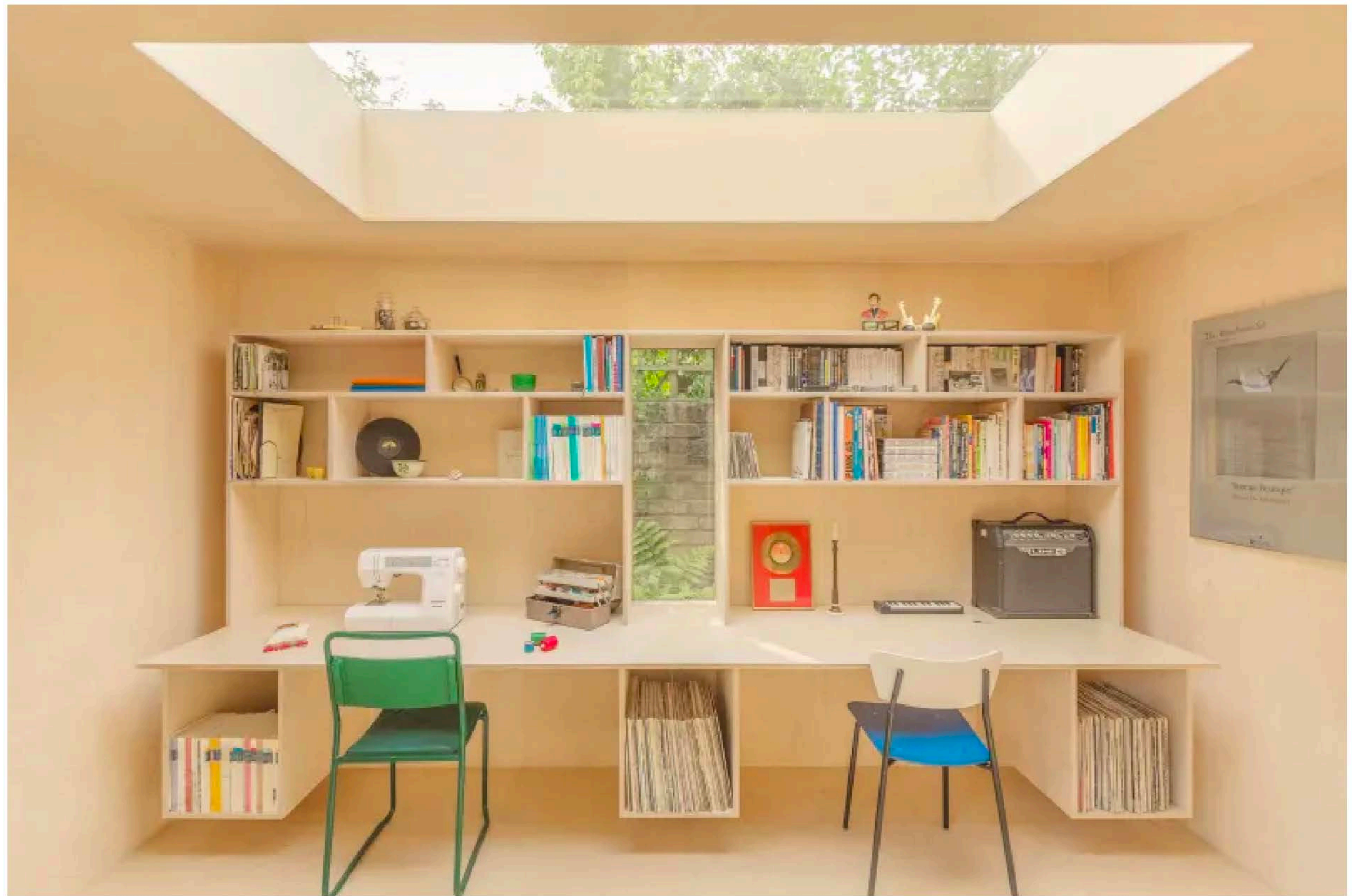
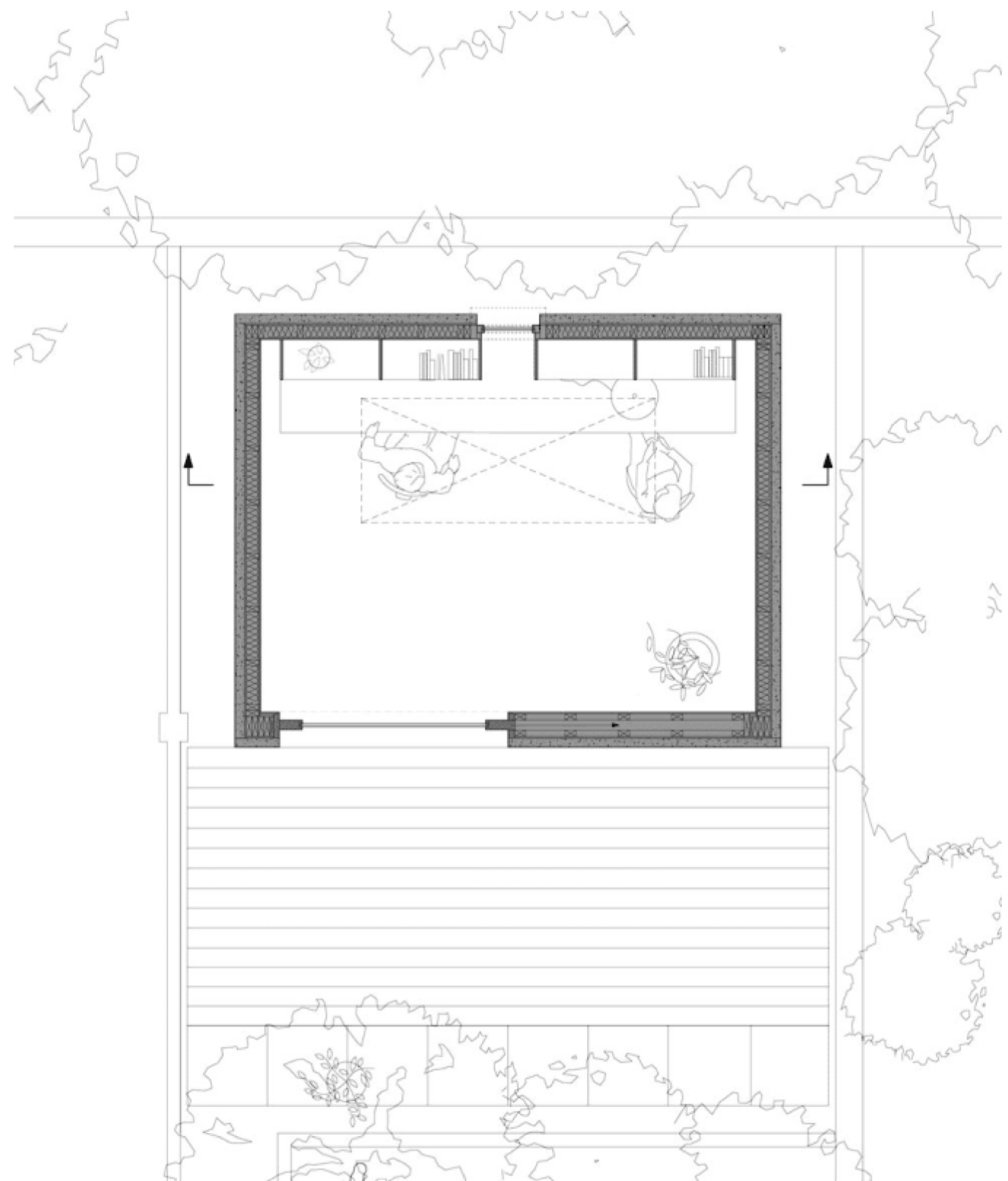



Nataas
Outdoor Light Studio
Nesodden, Norway

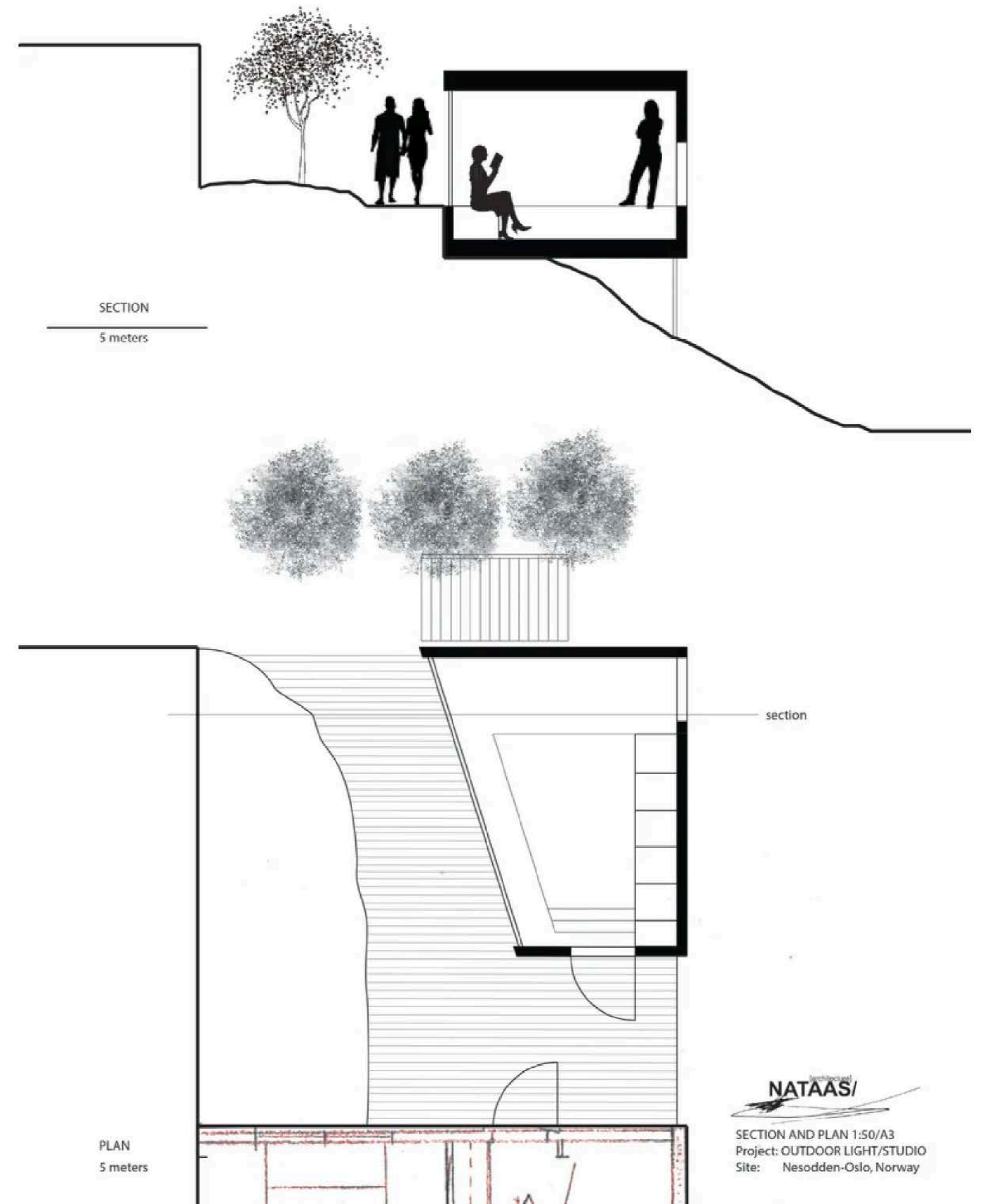
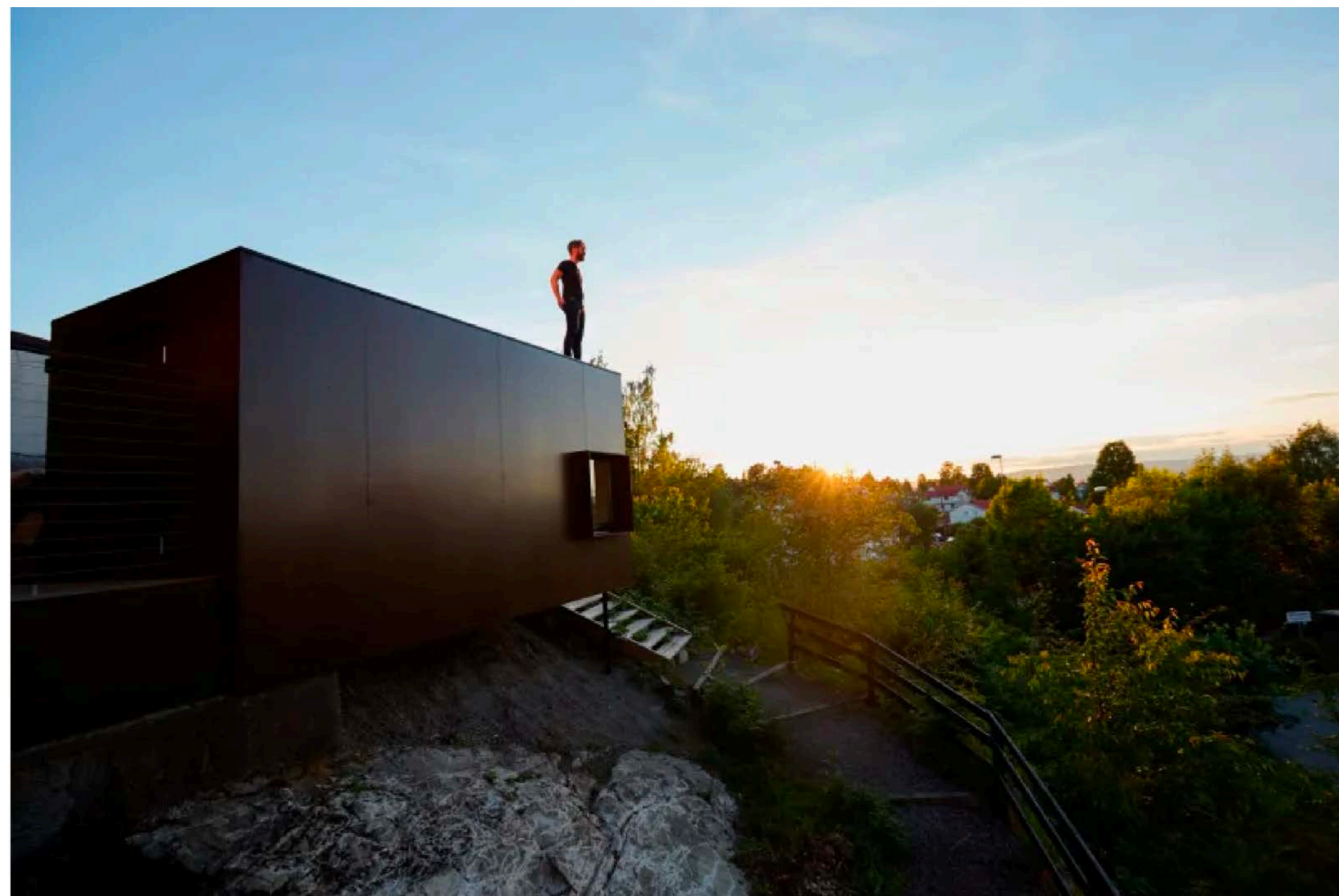

OCCUPAZIONE/CONDIVISIONE



BLO Ateliers
Berlino



UFA Fabrik
Berlino

DA PRIVATO A PUBBLICO

CARRARA
 STUDI APERTI
 Sabato 02 / Domenica 03 Giugno 2018
 Sabato 14:00 / 24:00, Domenica 14:00 / 20:00
 Visita dei Laboratori Creativi
 presenti sul territorio di Carrara
WWW.CARRARASTUDIAPERTI.IT

Open Studios
GlogauAIR
 23-24 June 2017
 Glogauerstr 16
 Berlin 10999

South End Artists present
SOUTH END OPEN STUDIOS
 September 15-16
 Sat-Sun 11-6

www.usasouthendartists.com

DEVON Artist Network
Open Studios
 9 - 24 SEPTEMBER 2017

164 265
 venues artists
art at its origin
www.devonartistnetwork.co.uk
 Helpful Holidays is delighted to support Devon Open Studios 2017
Helpful Holidays

JOURNÉES PORTES OUVERTES
ATELIER SÈVRES DE PARIS

MUDEV
STUDI APERTI
 mostra diffusa di arte contemporanea
 diffused exhibition of contemporary art
 SPIN-OFF di www.festocenamica.it
INGRESSO LIBERO - FREE ENTRY

vivi l'arte
 esplora il territorio
 incontra gli artisti
 live the art
 discover the territory
 meet the artists
16-17 GIUGNO 2018
JUNE 16th-17th, 2018

L'ARTISTA A MONTELUPO