



IL DETTAGLIO



UNIVERSITÀ
DEGLI STUDI
FIRENZE
DIDA
L'IMPATTO MENTALE DI
ARCHITETTURA

**DESIGN
CAMPUS**

Master in Interior Design 2019/2020
MODULO 4 - INTERIOR DESIGN
PROF. GIADA CERRI

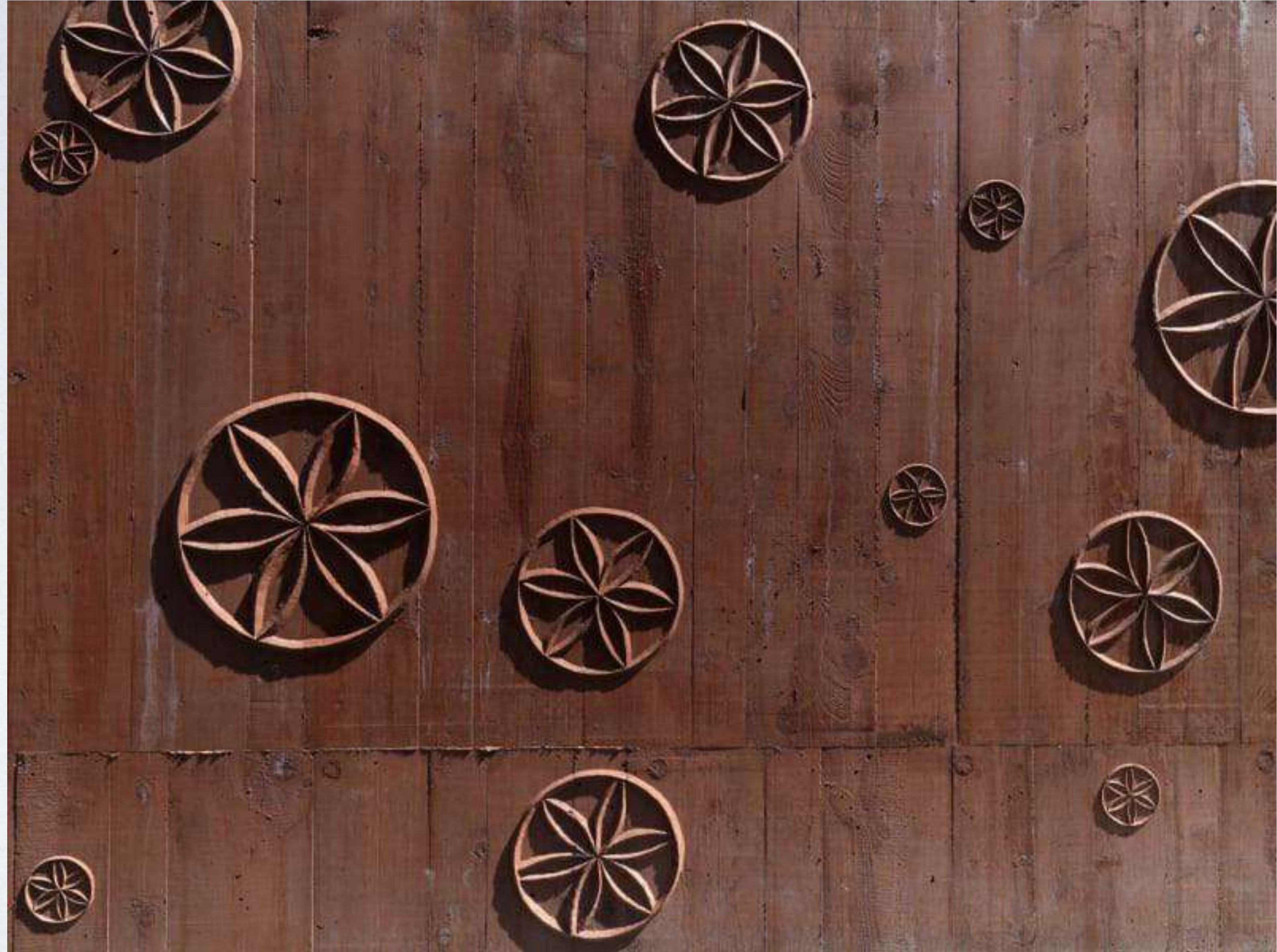

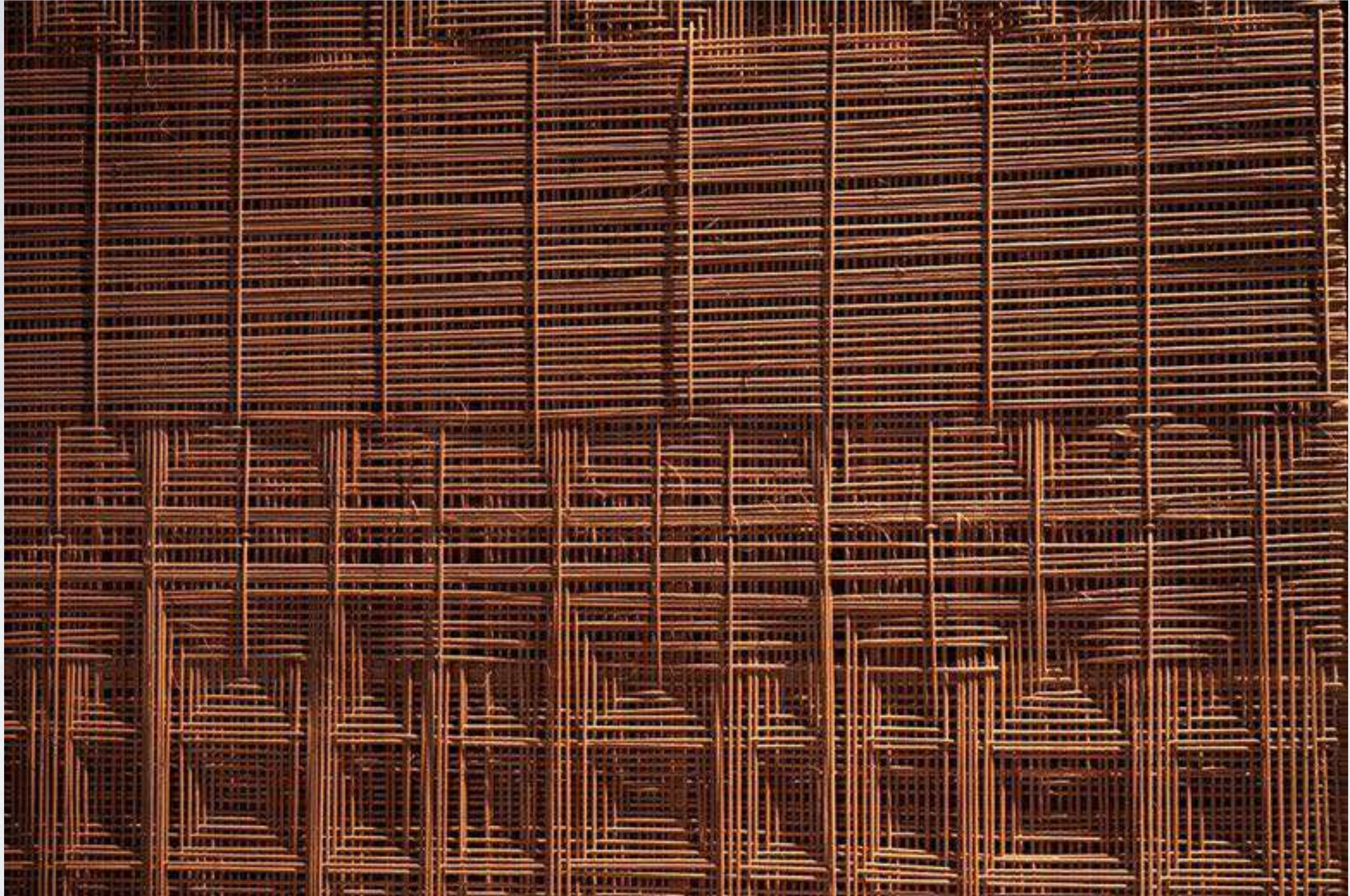

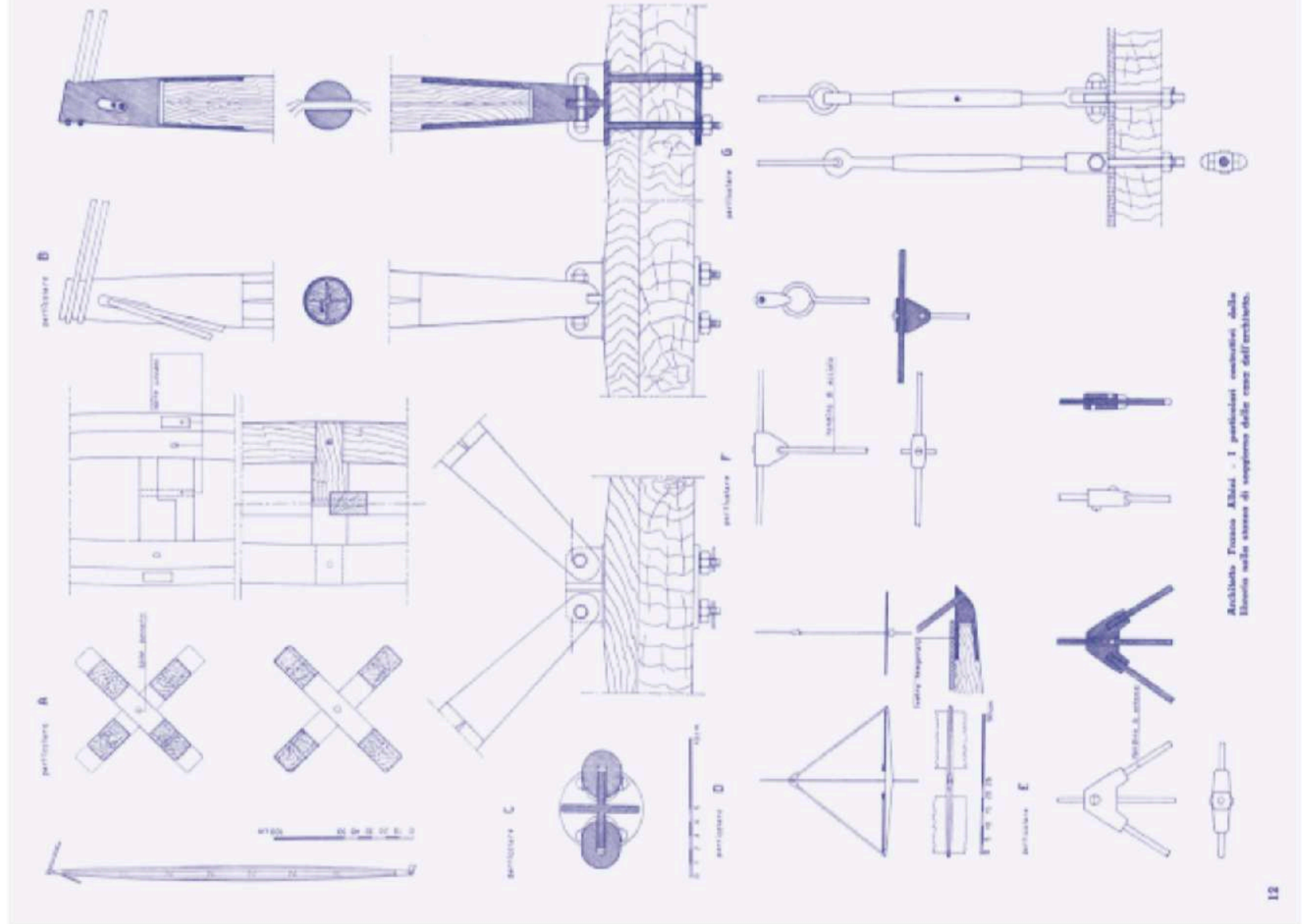

Architettura Francesco Abbadi - I particolari costruttivi della trave nella stanza di soggiorno della casa dell'architetto.

Tavola di particolari costruttivi, pubblicata su "Domus" n.163, luglio 1941.

Detailed design table, published in Domus no.163, July 1941.

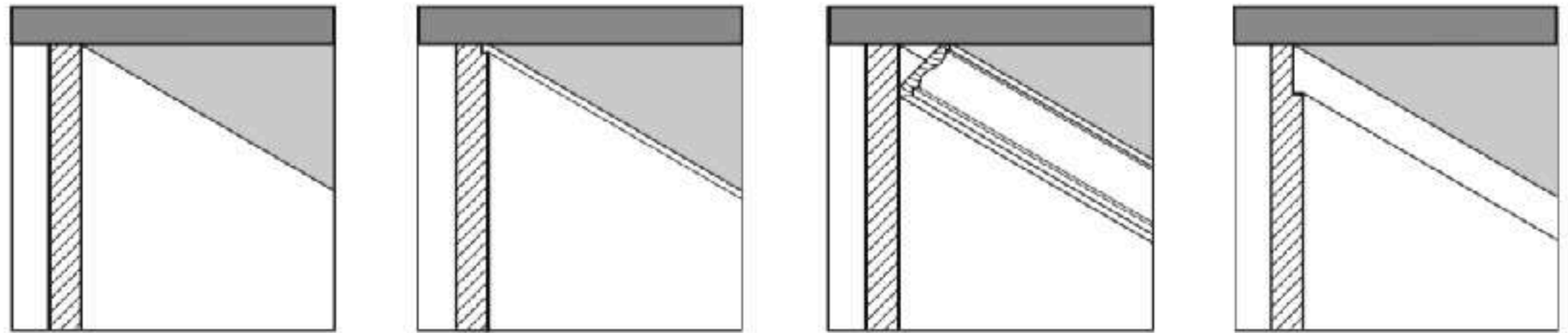

standard ceiling transitions

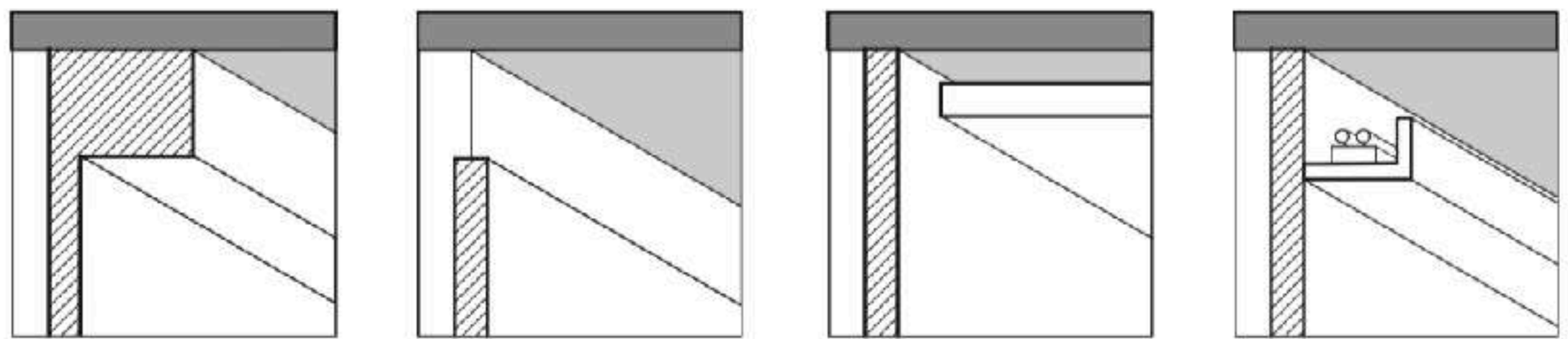

structural transitions

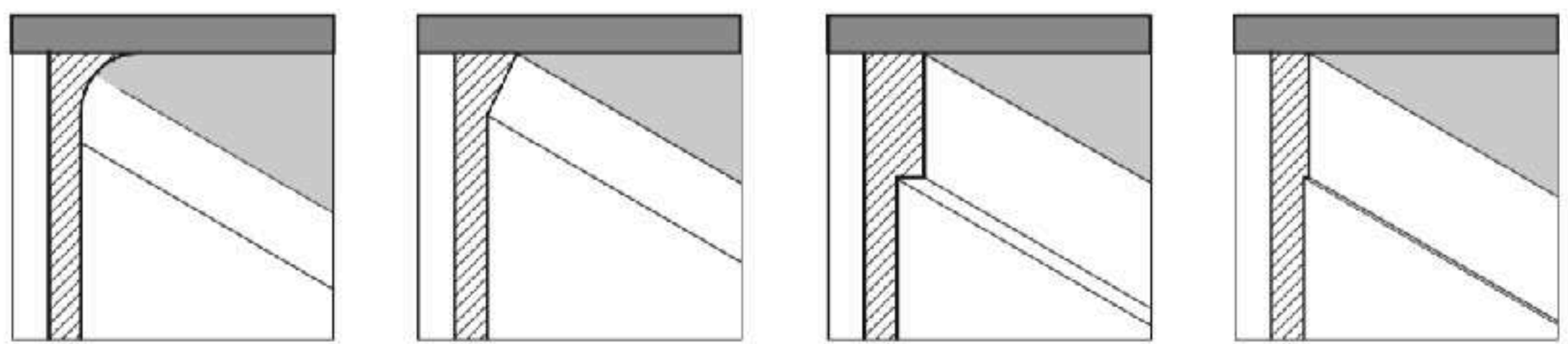

planar transitions

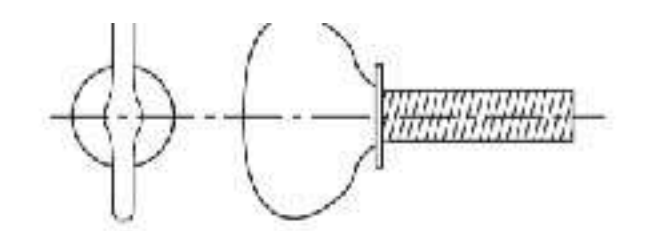

thumb screw

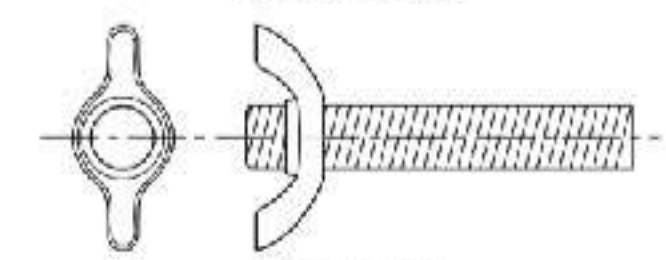

wing nut

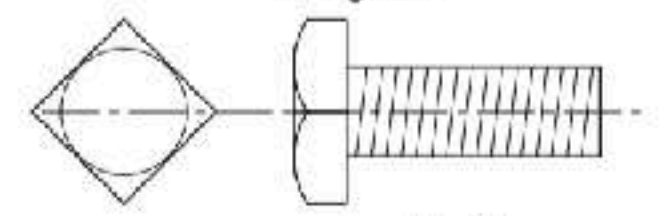

square head bolt

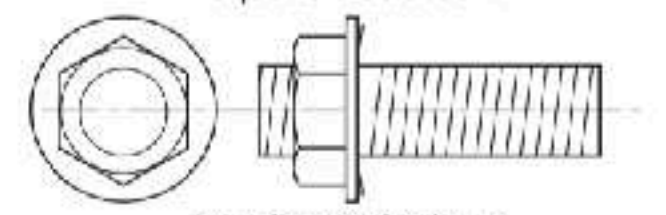

hex flange locknut

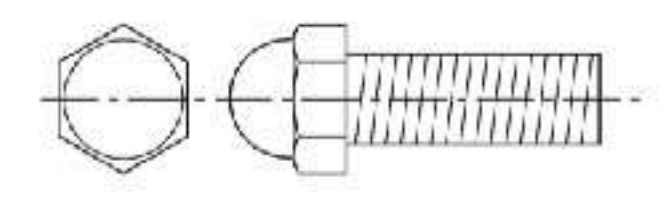

acorn cap bolt

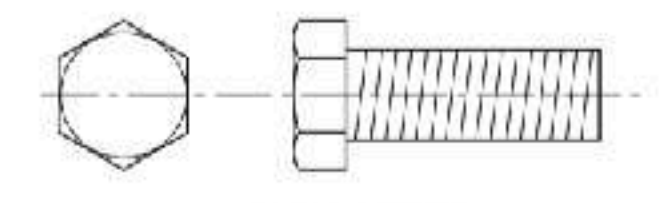

hex cap bolt

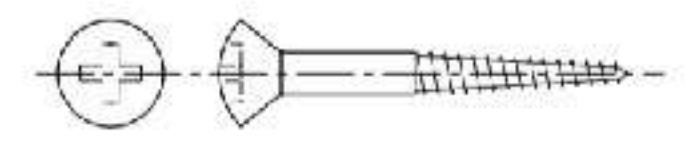

oval head wood screw

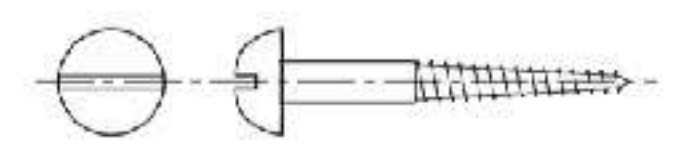

round head wood screw

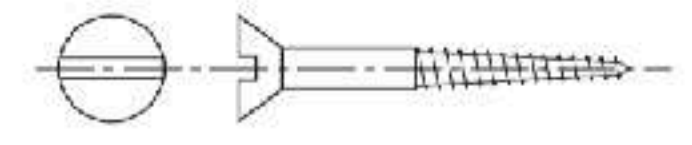

flat head wood screw

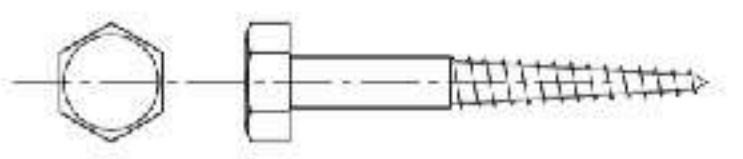

lag screw

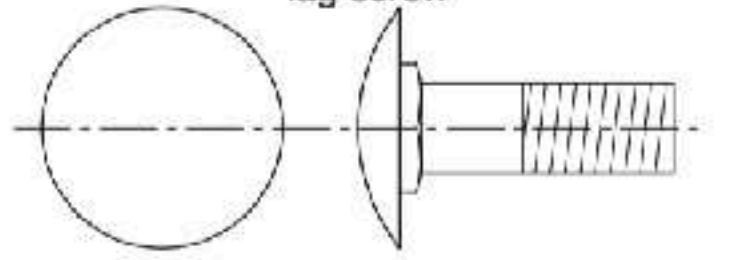

step bolt

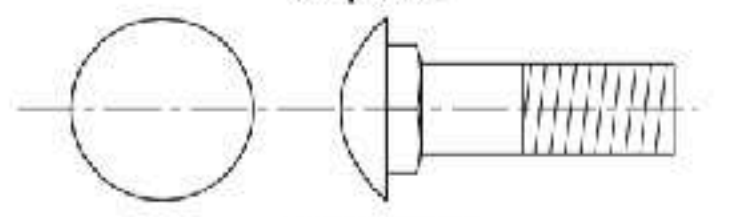

carriage bolt



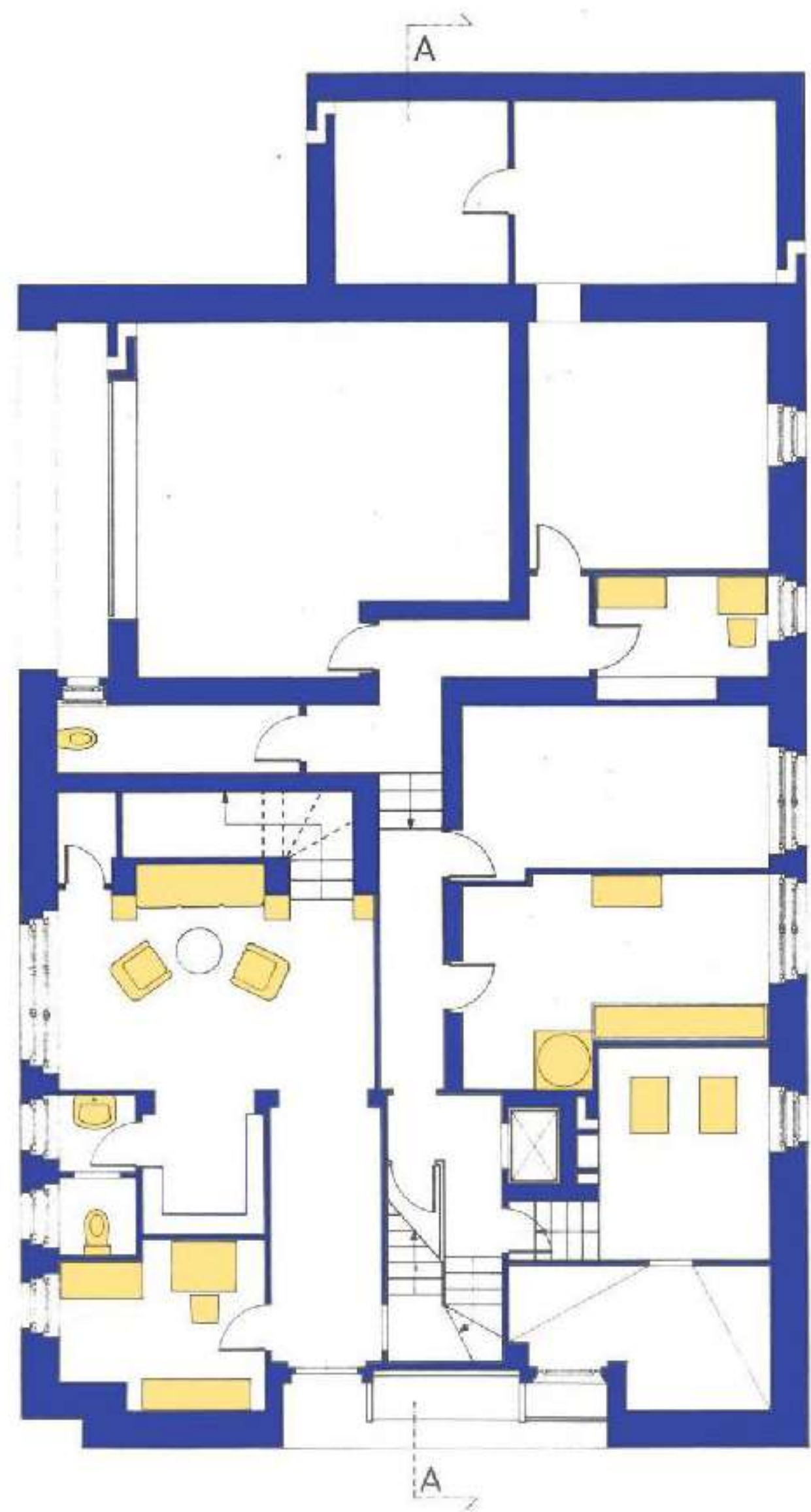

PIANTA PIANO TERRA

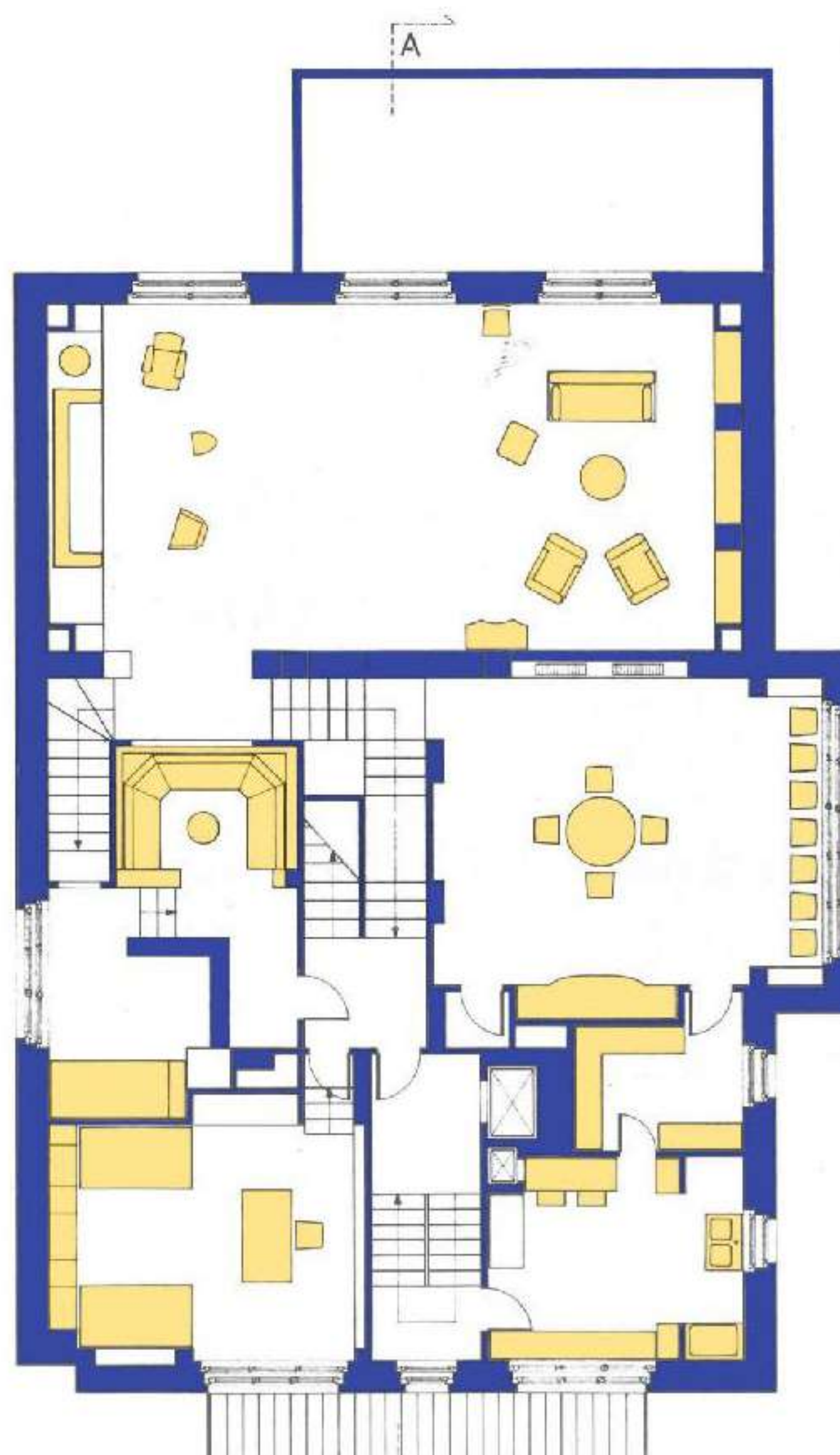

PIANTA PIANO PRIMO



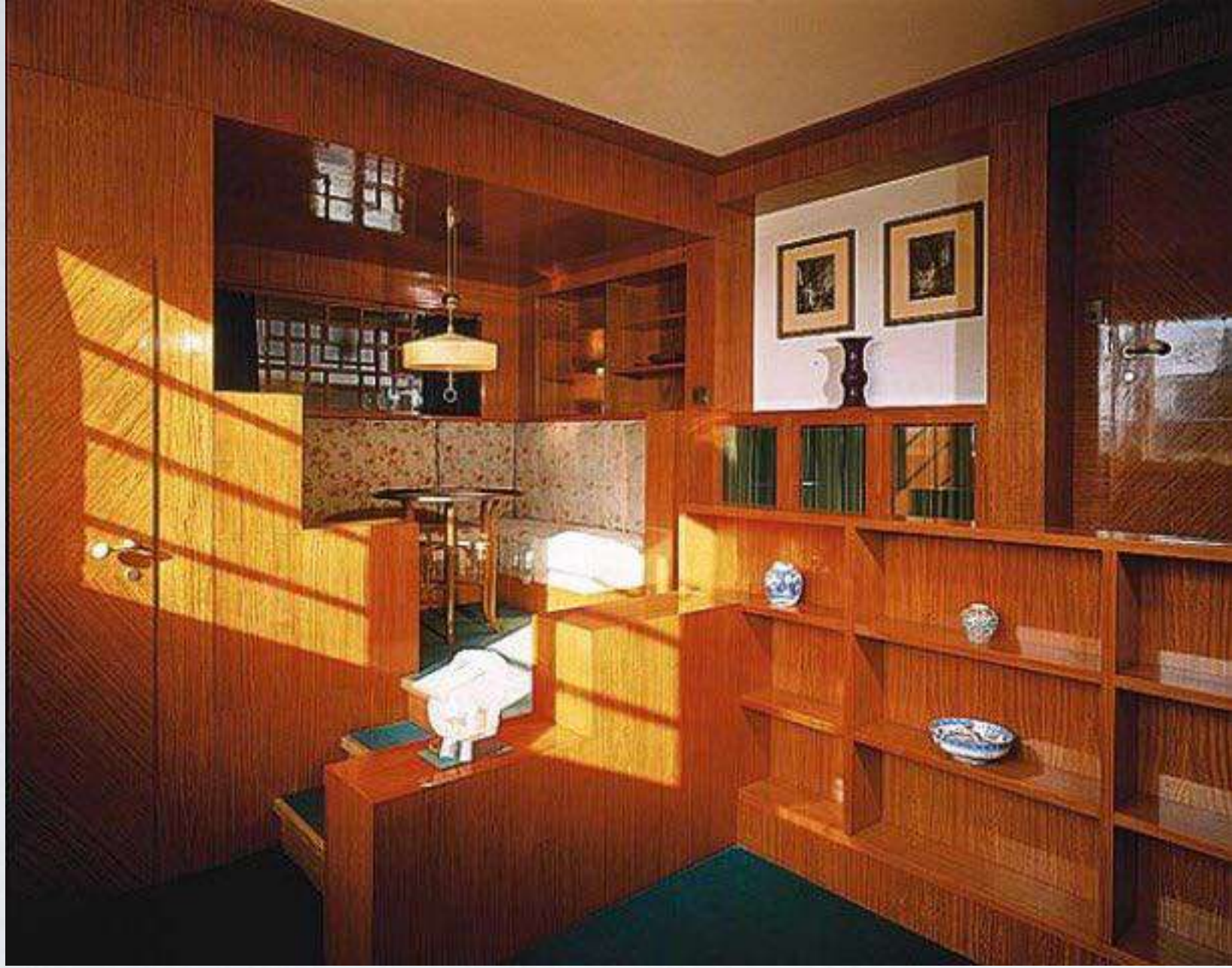



Heinrich Tessenow

**OSSERVAZIONI
ELEMENTARI
SUL COSTRUIRE**

a cura di Giorgio Grassi

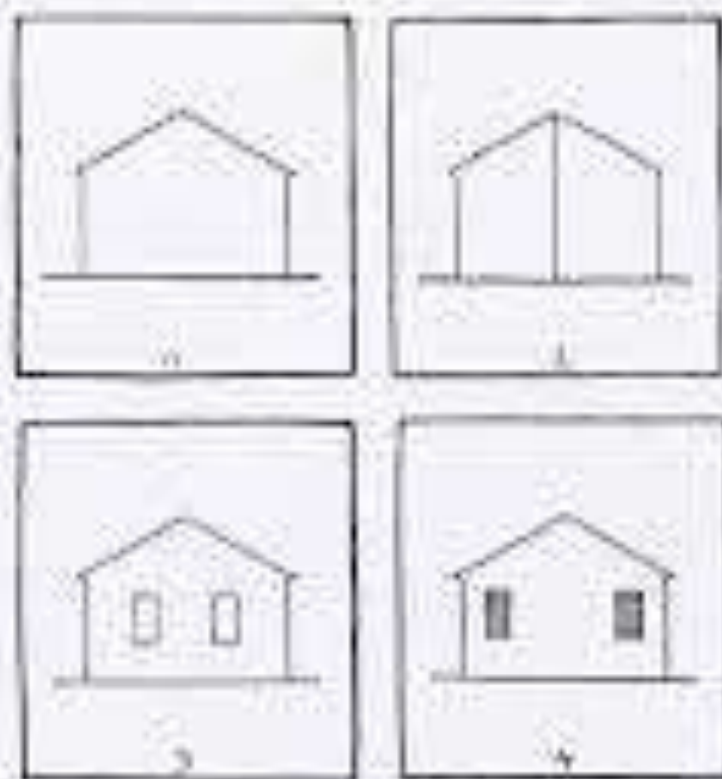

Collana di architettura
diretta da Massimo Osti
Franco Angeli



Spaziodrammi

Categoria: **Design**

Creato da: **Eliana Martinelli**



“ L'architettura ha a che fare con la complessa realtà del nostro quotidiano e costruisce la relazione tra la città (comunità) e la casa (persone). In un momento di distanza obbligata, come quello che stiamo vivendo, è necessario ripensare questo rapporto.

Il podcast del Laboratorio di Progettazione dell'Architettura III dell'Università degli Studi di Firenze (Docenti: F. Collotti, E. Martinelli) propone nuove modalità di trasmissione e insegnamento dell'architettura.

Nuovi ... **Maggiori informazioni**



- | | | | |
|--|--|--------|-------|
| | Spaziodrammi Interiors - Ep. 2 - Ornamento e delitto | 07 apr | 09:52 |
| | Spaziodrammi Interiors - Ep. 1 - L'eliminazione dei mobili | 31 mar | 11:18 |
| | Spaziodrammi Interiors - Introduzione - Le distanze invisibili | 24 mar | 08:24 |
| | Spaziodrammi - Ep. 3 - La facciata | | |



<https://www.spreaker.com/show/spaziodrammi>

ESEMPI

CARLO SCARPA

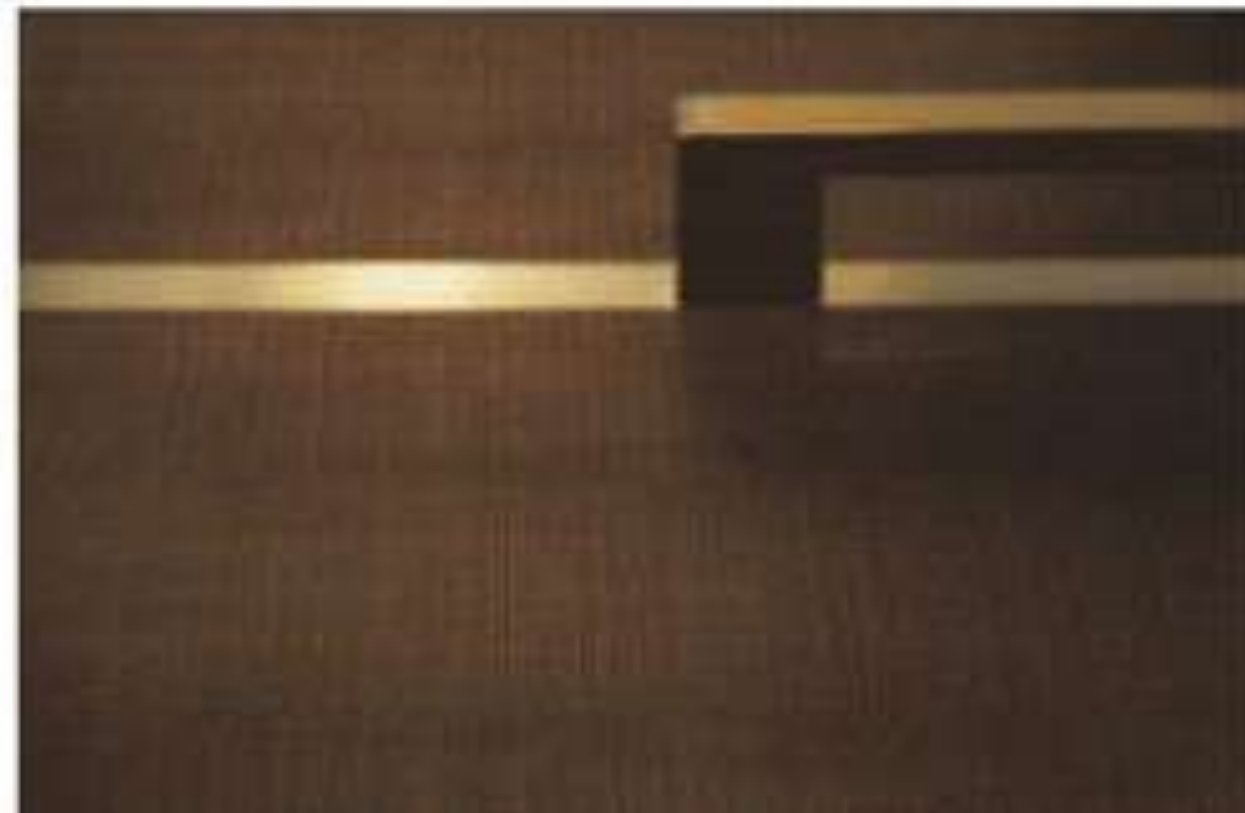



Negozio Olivetti
Piazza San Marco
Venezia







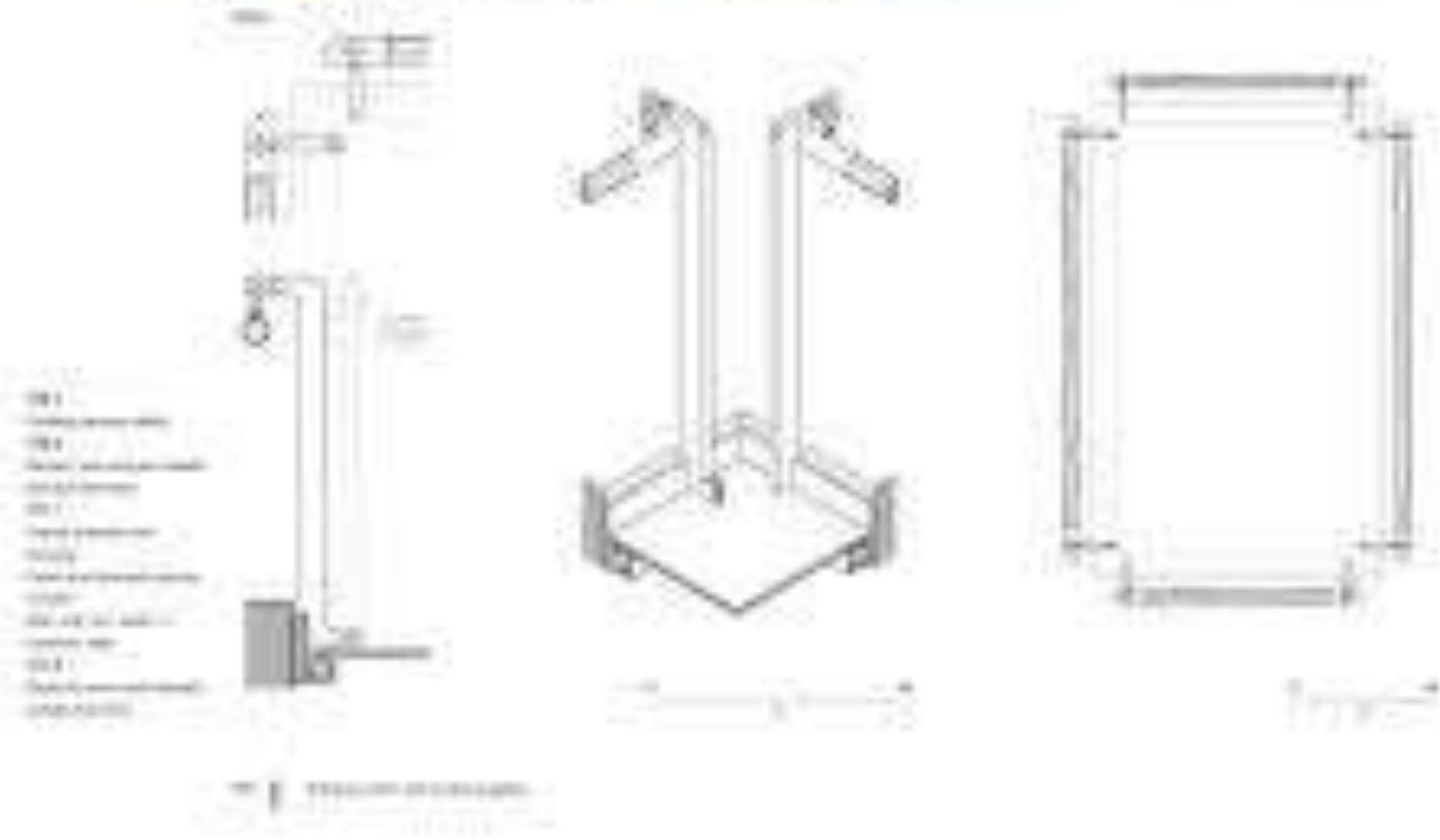

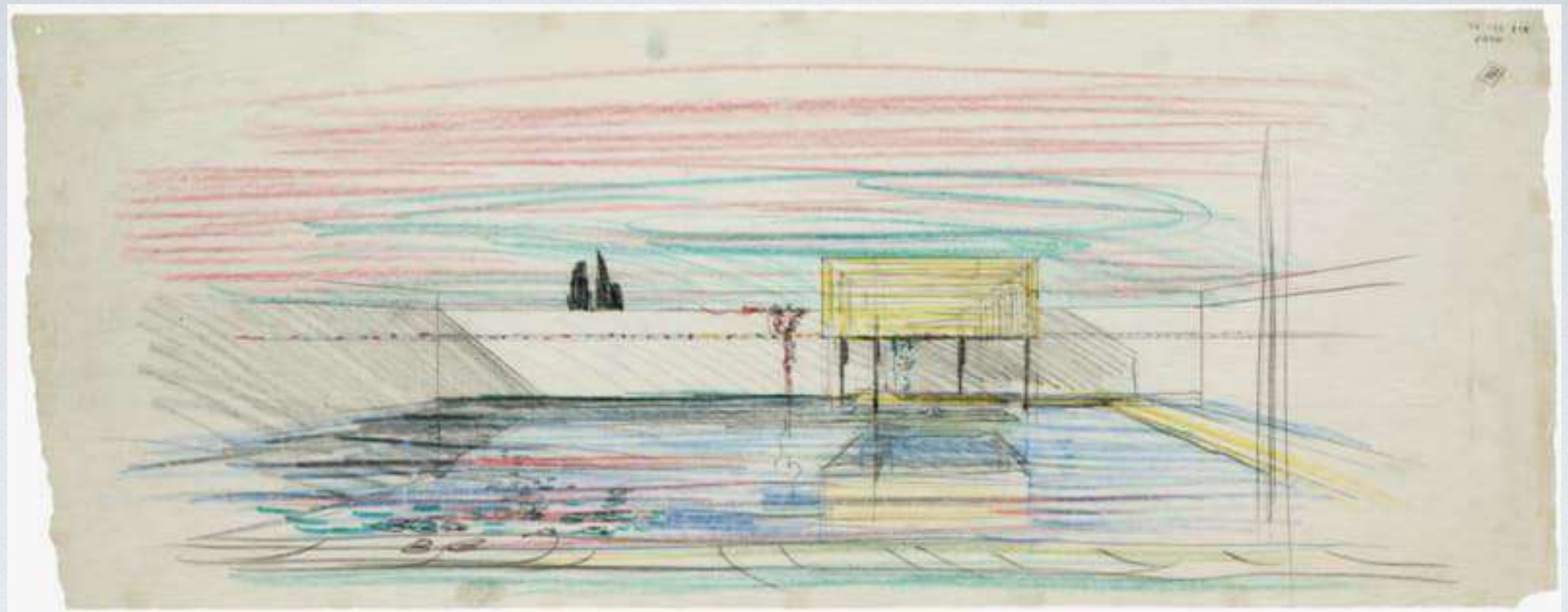

Tomba Brion
San Vito d'Altivole



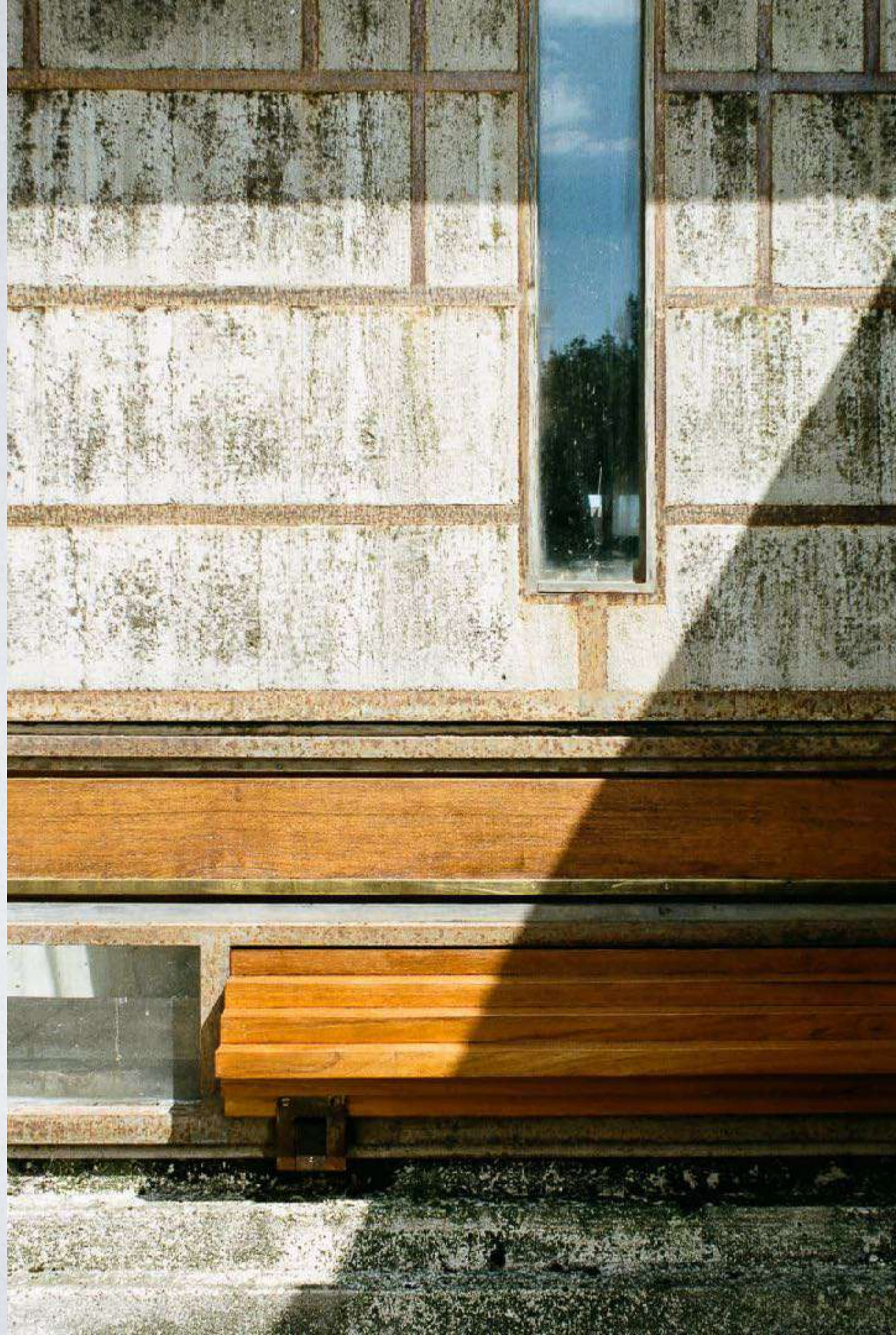

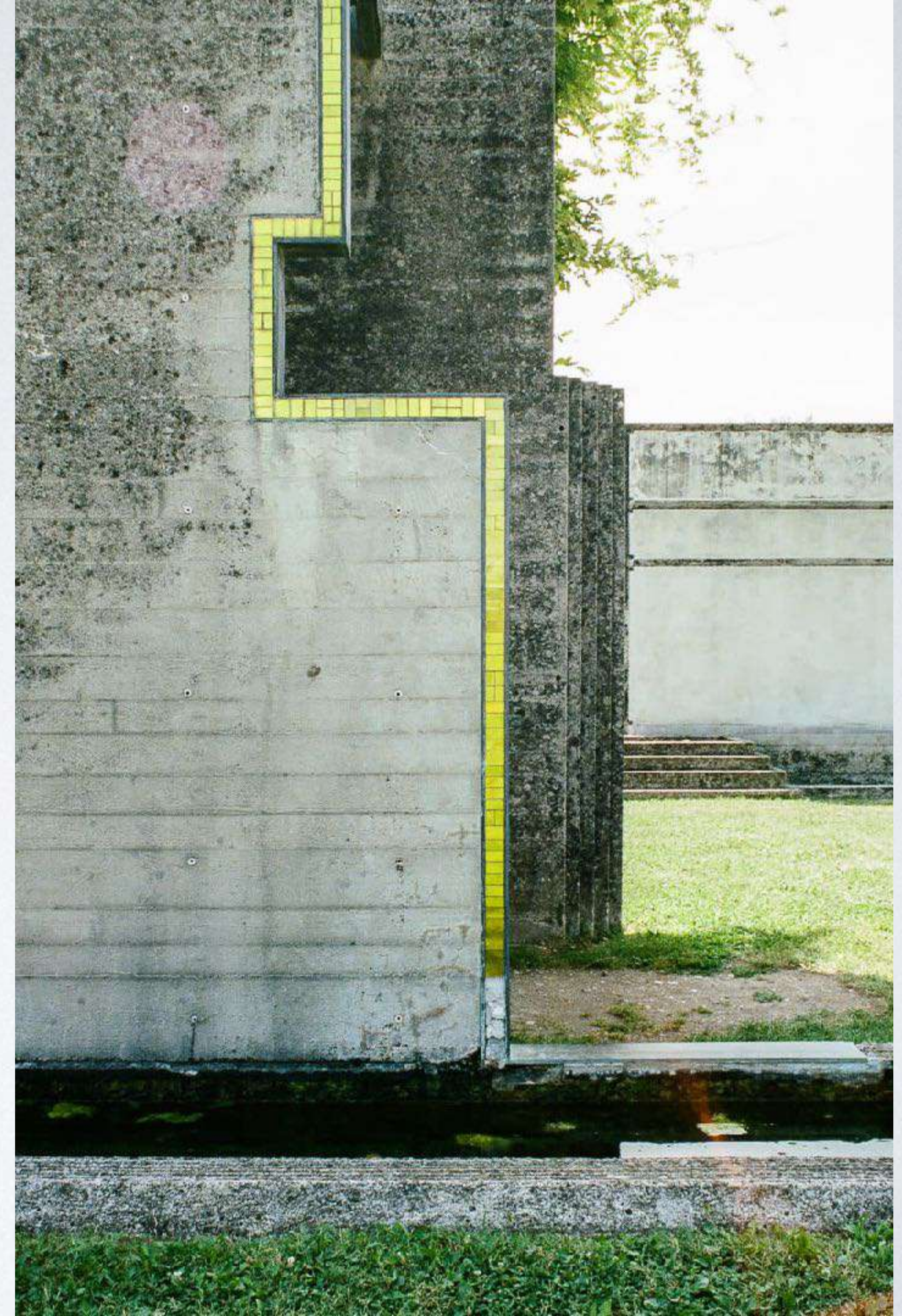

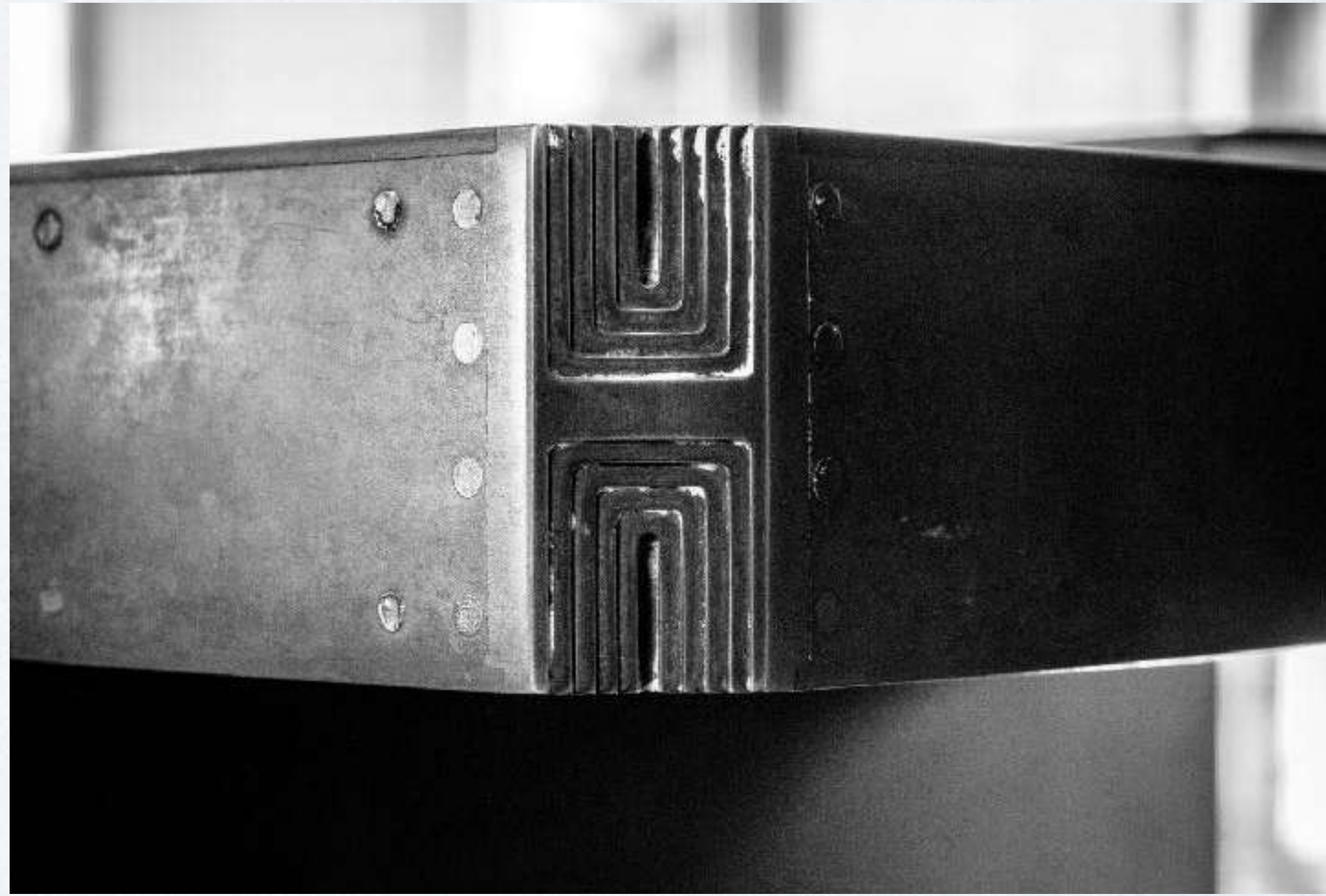
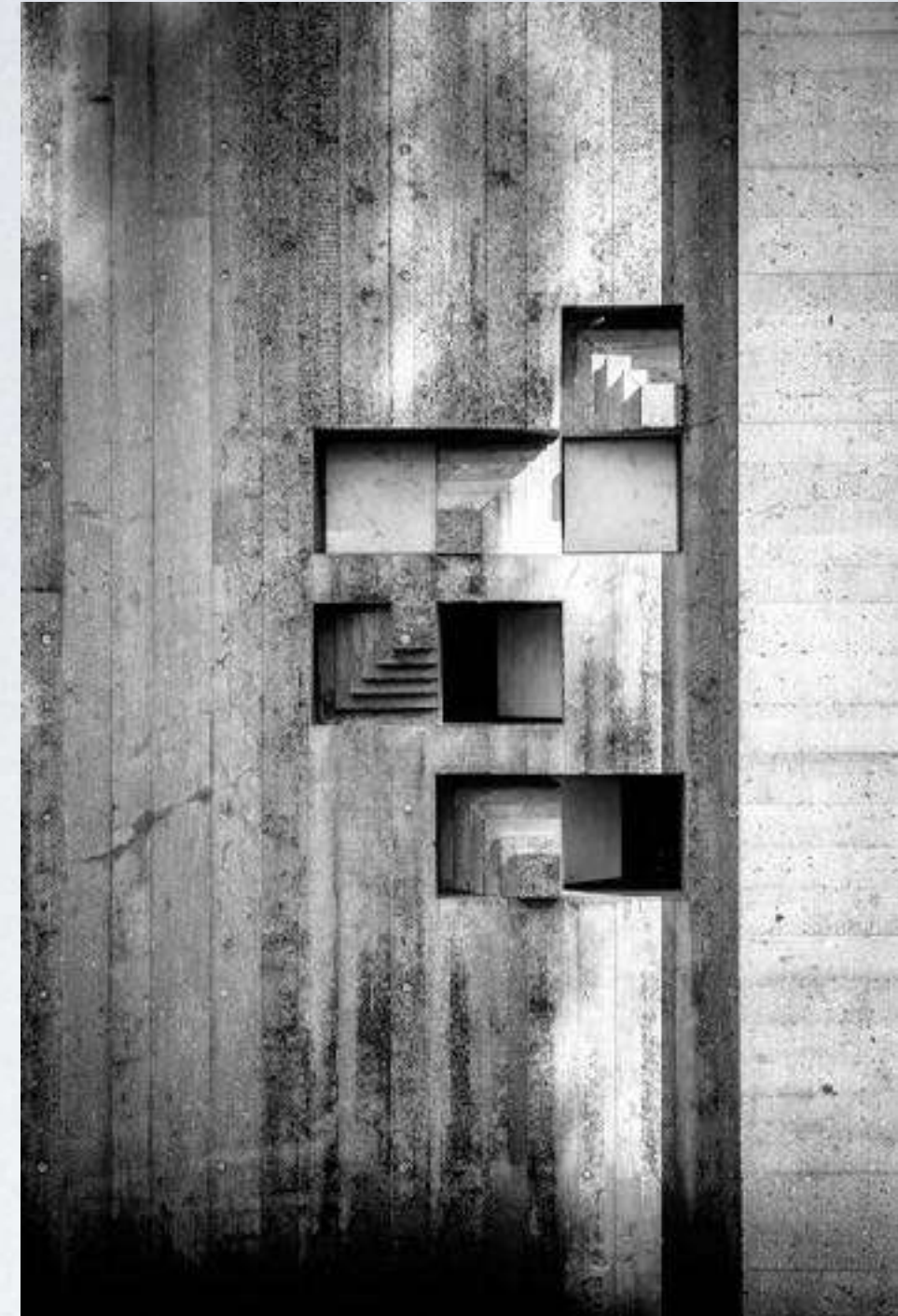





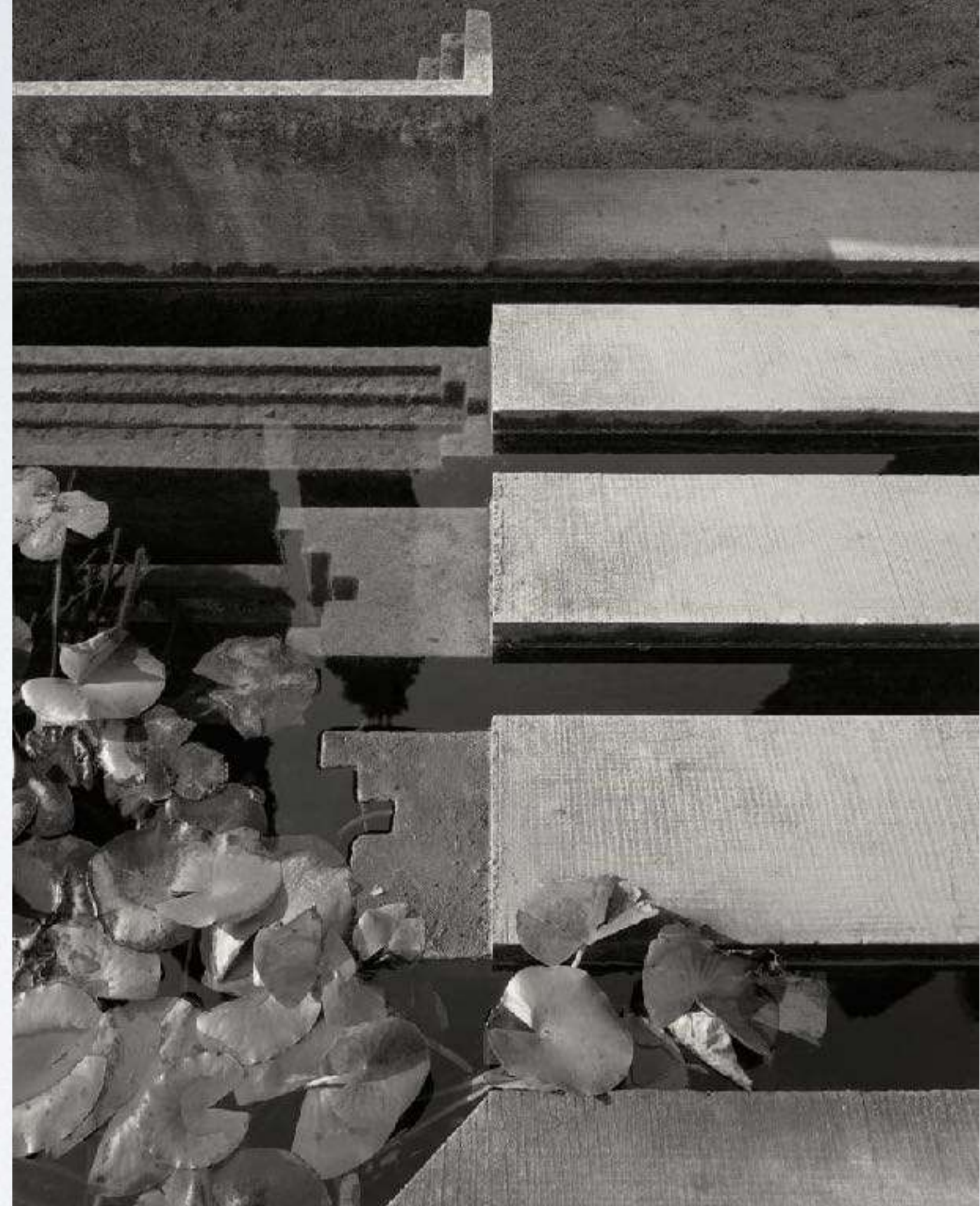



Villa Ottolenghi





FRANCO ALBINI E FRANCA HELG





Stabilimento Zoja
Salsomaggiore

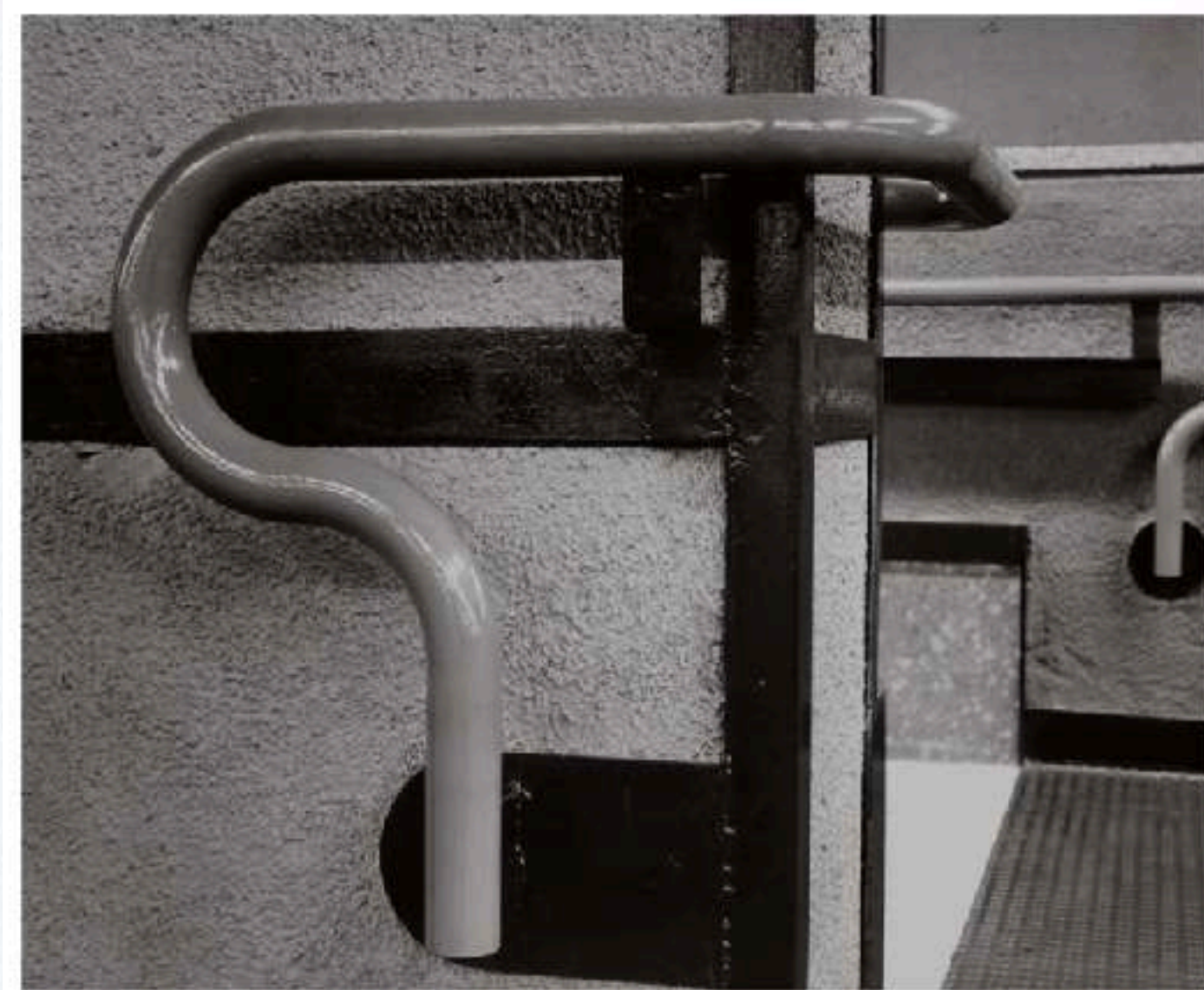

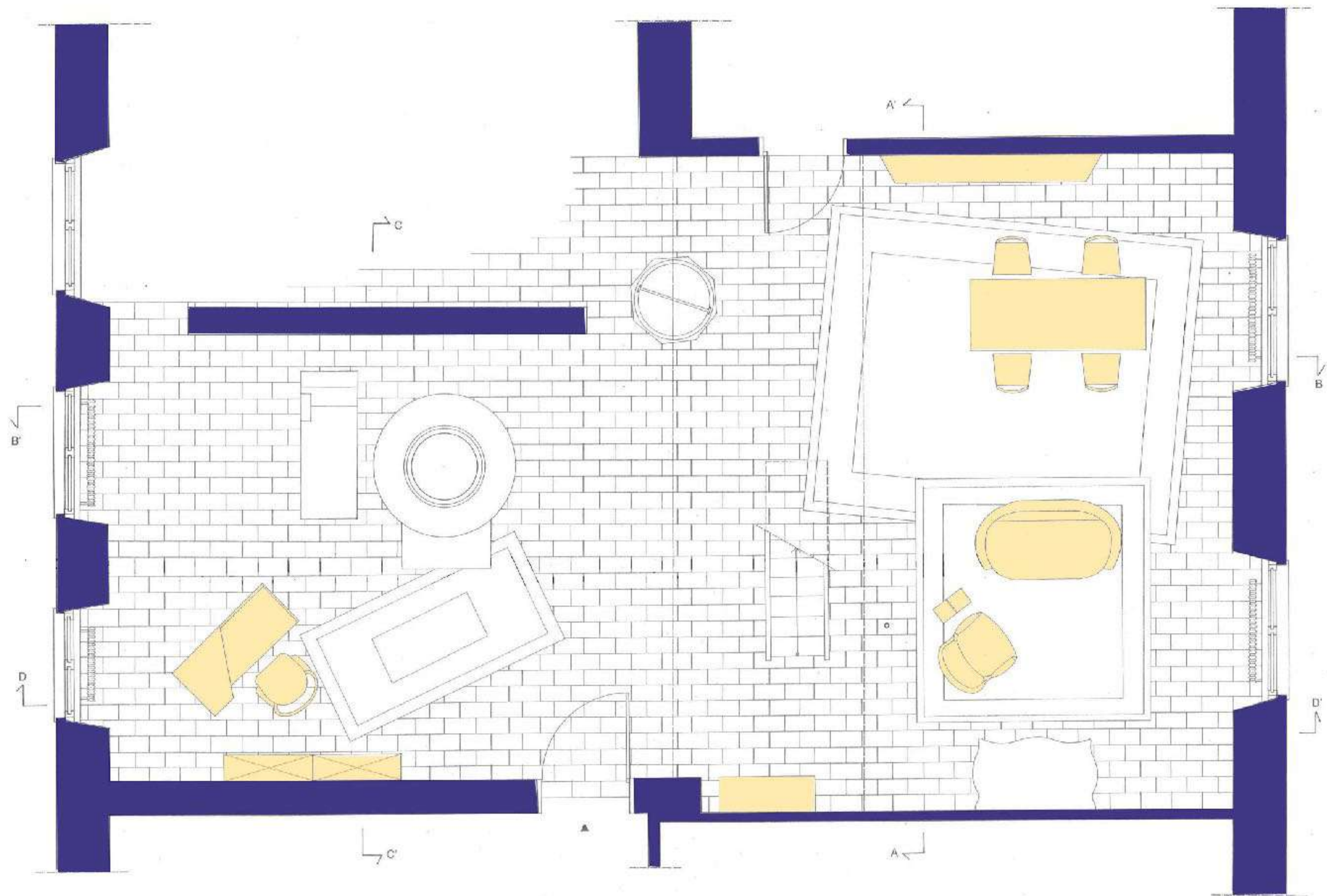

Appartamento per un amatore d'arte
Palazzo Rosso
Genova

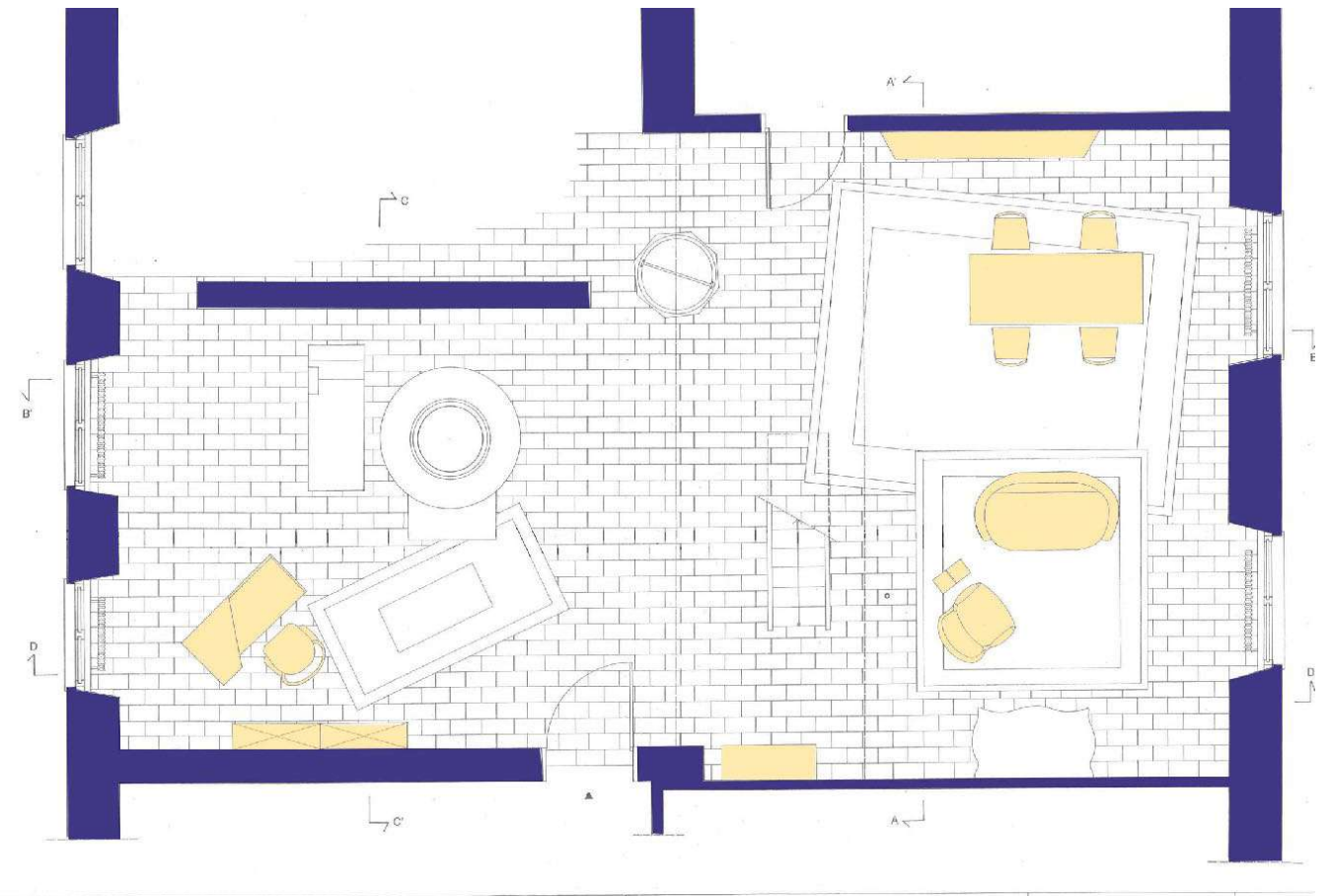
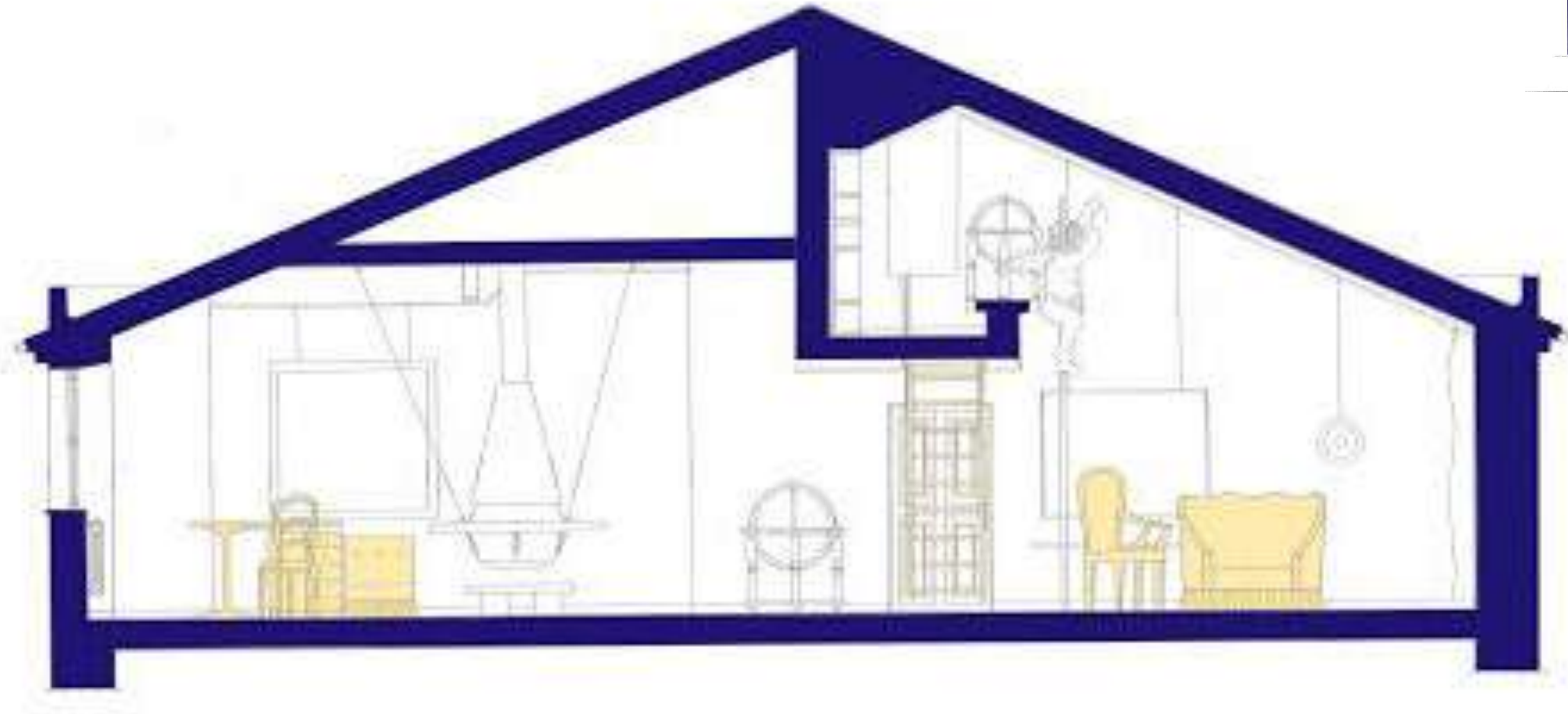

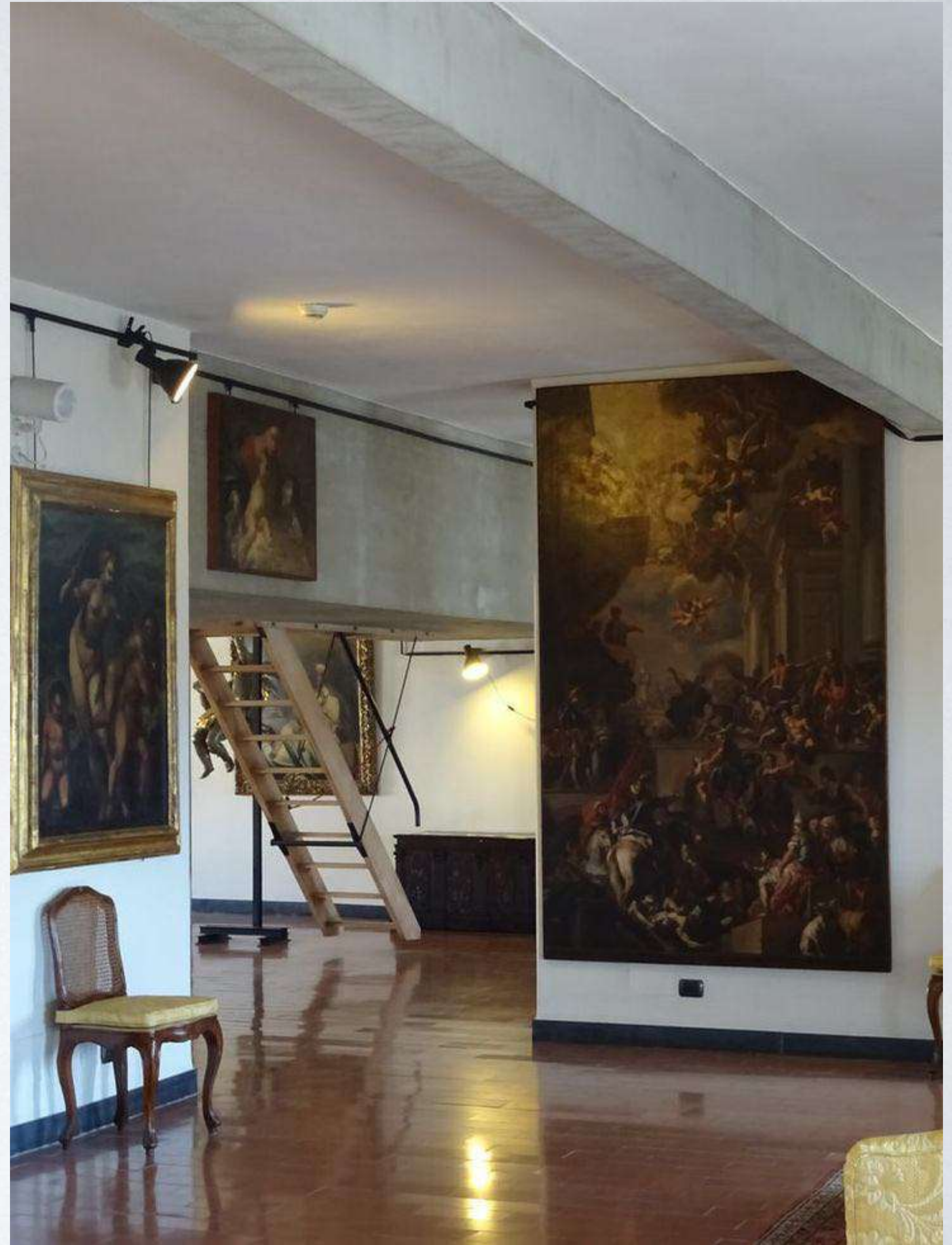



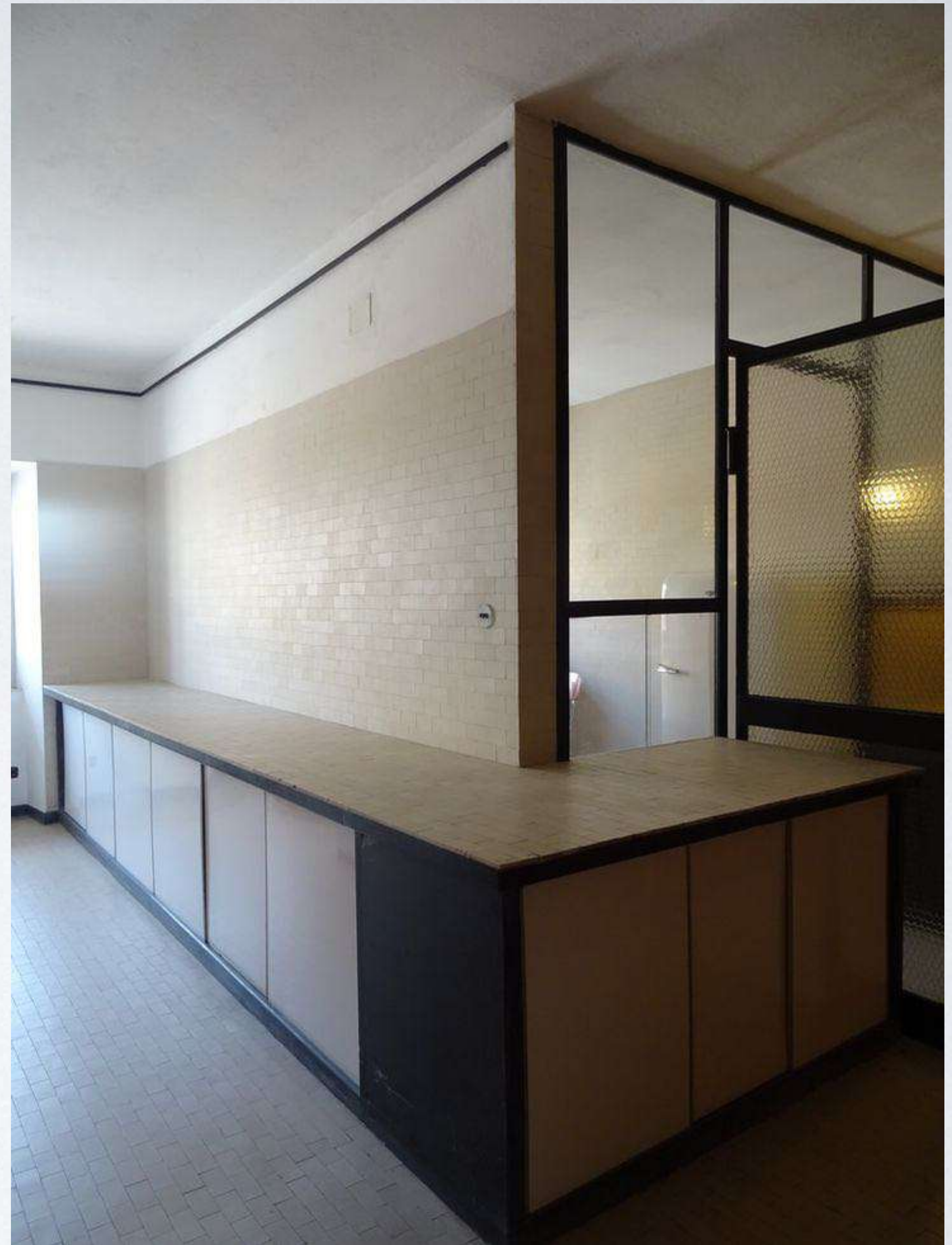



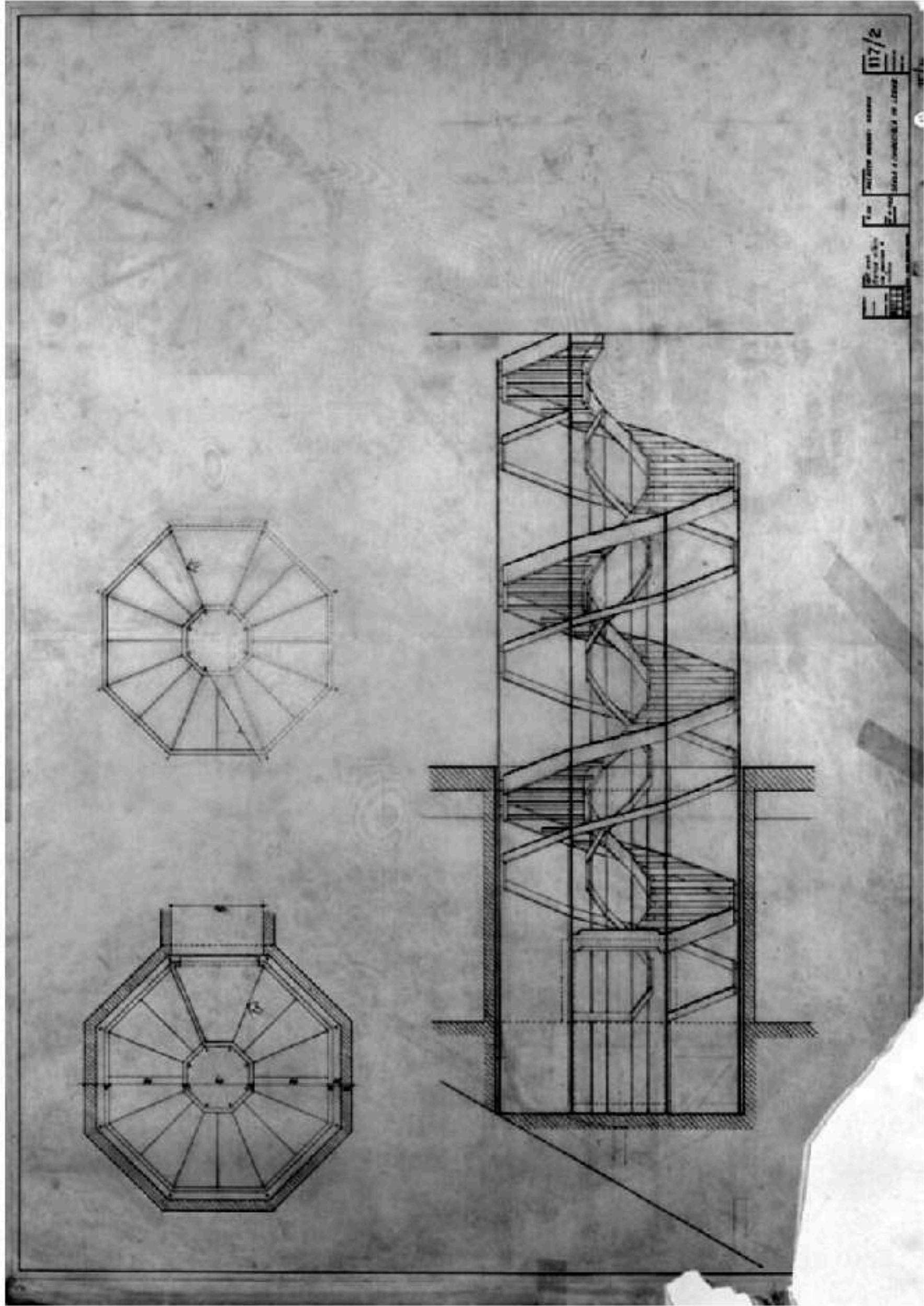

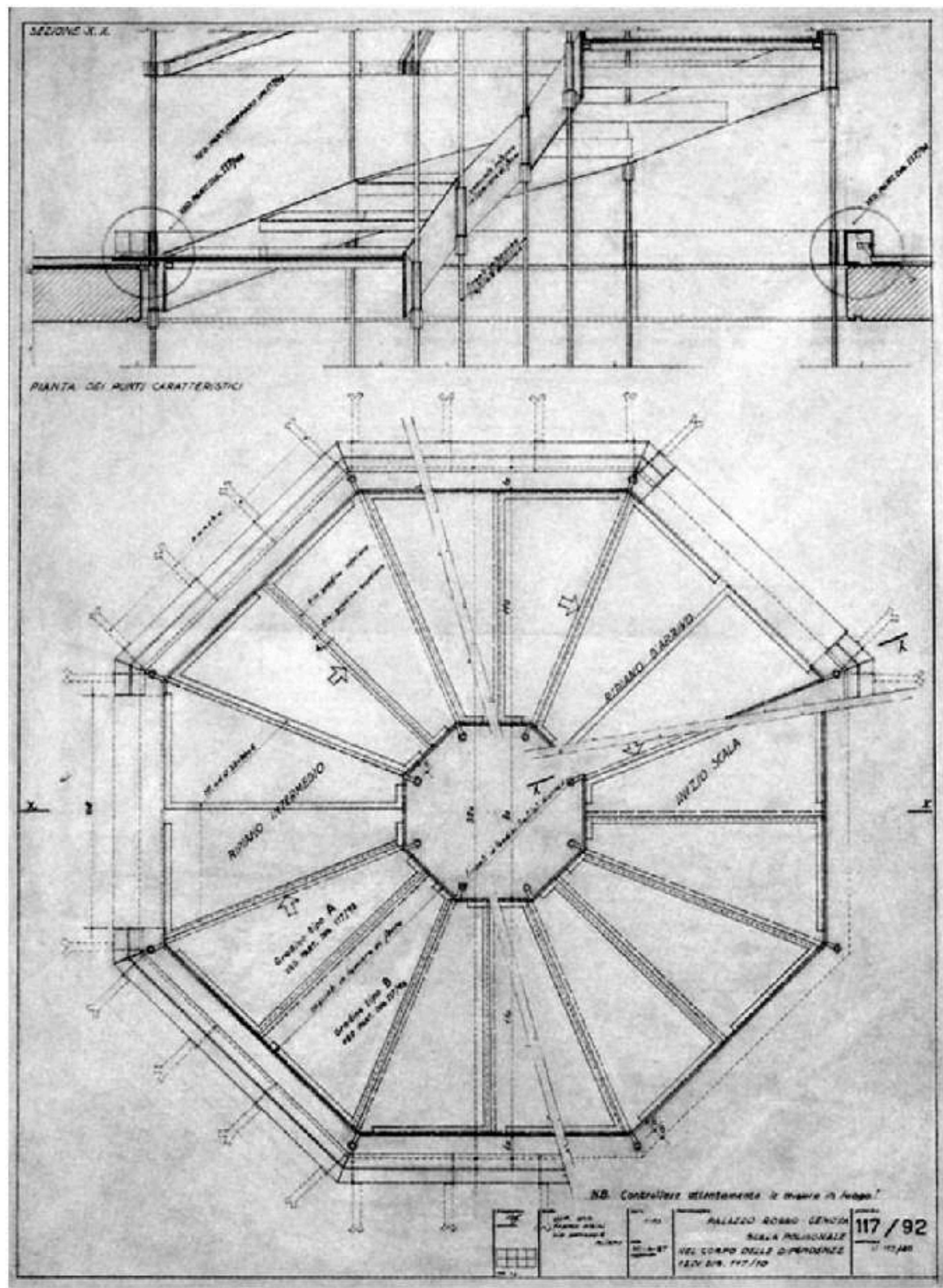

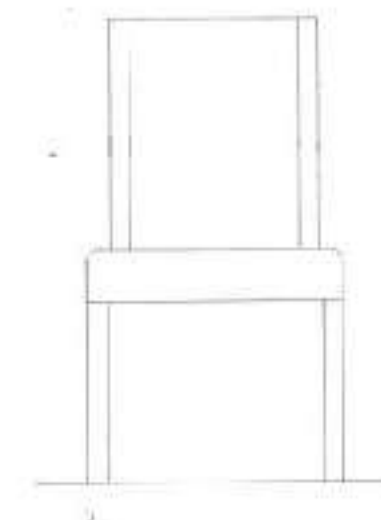
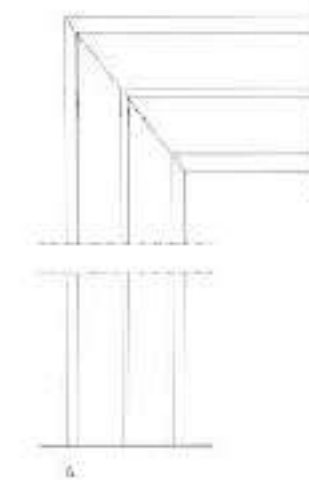
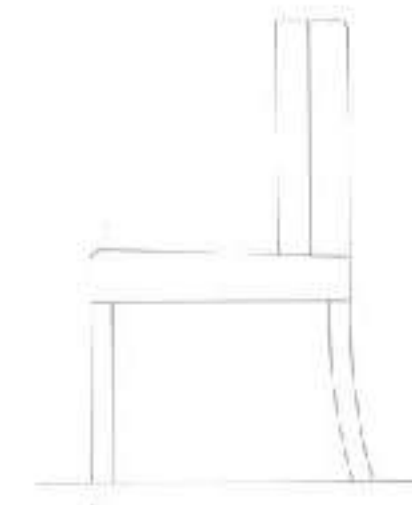
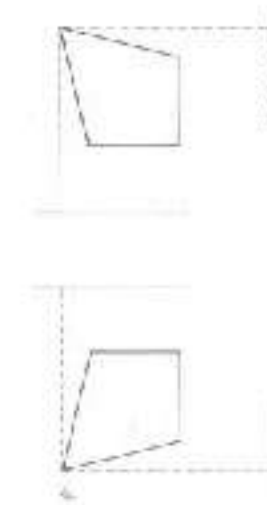
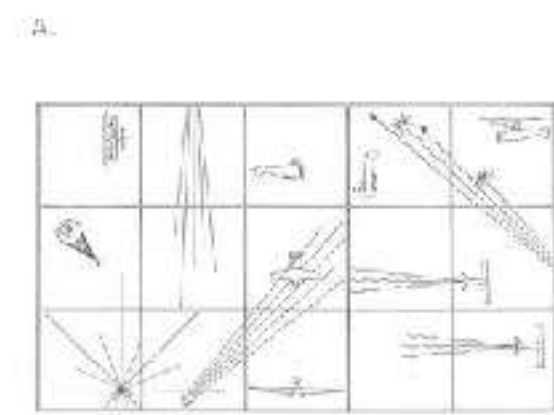
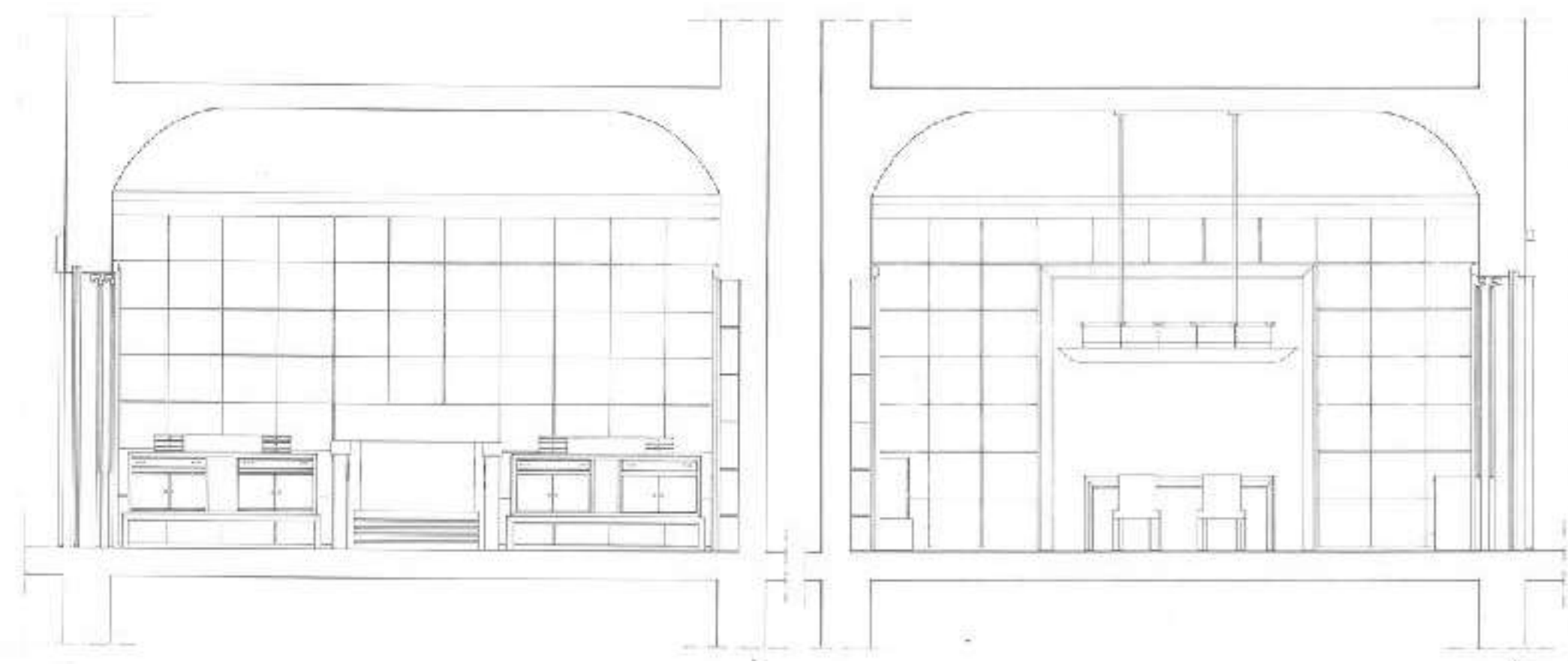
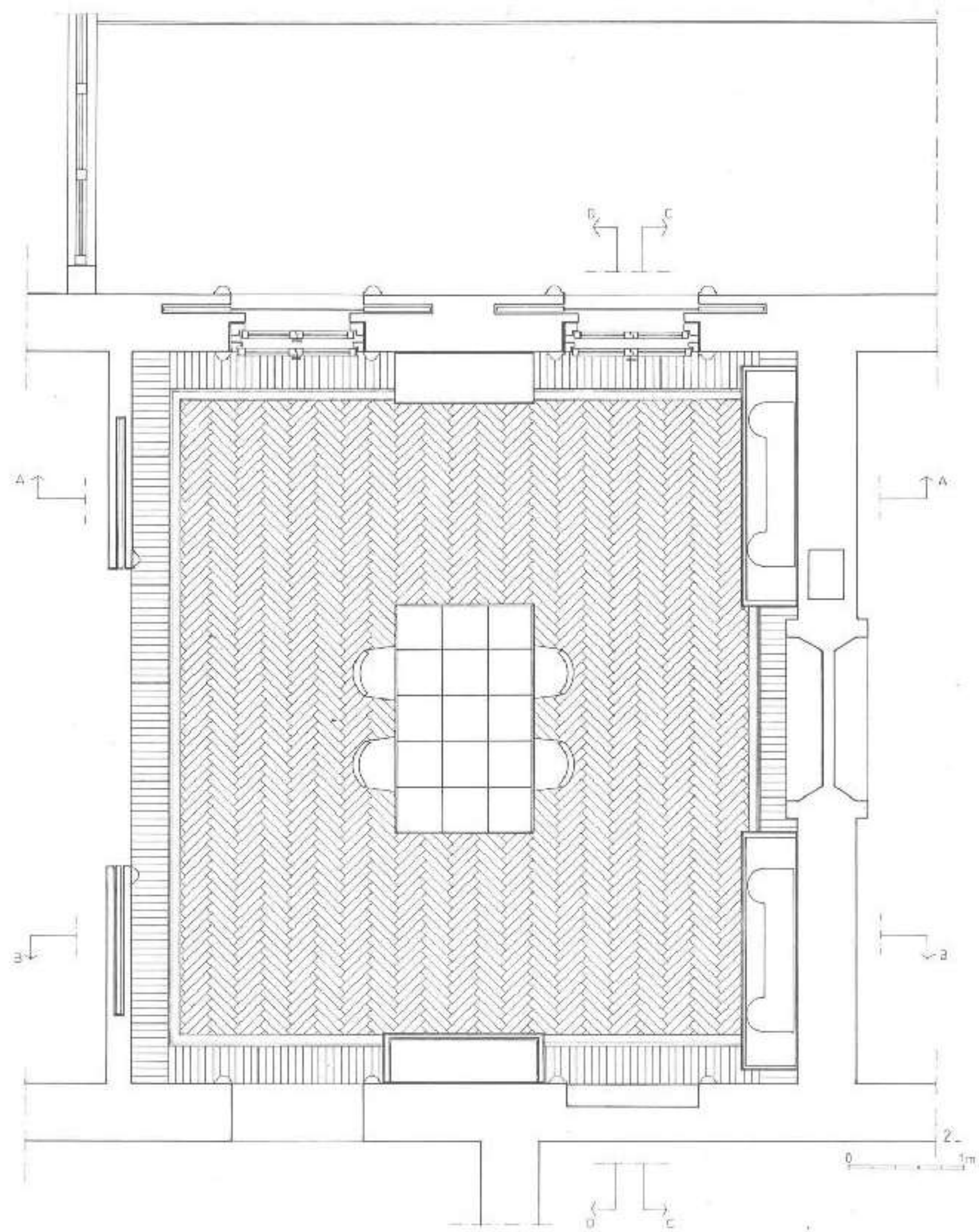
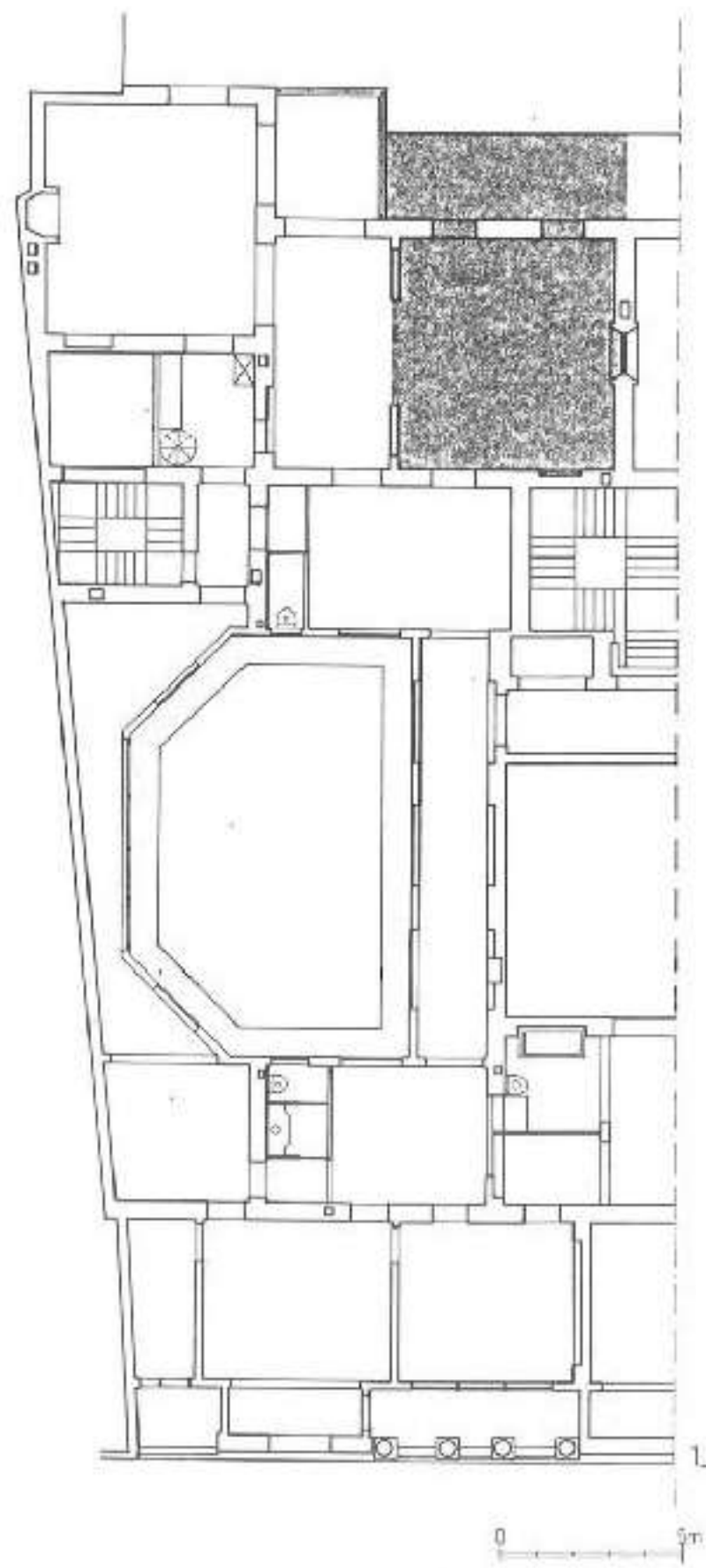

- LEGENDA:
- 1. PIANO TAVOLA
 - 2. PROSPETTO FRONTALE
 - 3. PROSPETTO LATERALE
 - 4. VEDI SCHEMI SECONDE E PROSPETTO DELLA
 - 5. PIANO SEDILI
 - 6. PROSPETTO LATERALE
 - 7. PROSPETTO FRONTALE

Appartamento Ferrarin
Milano

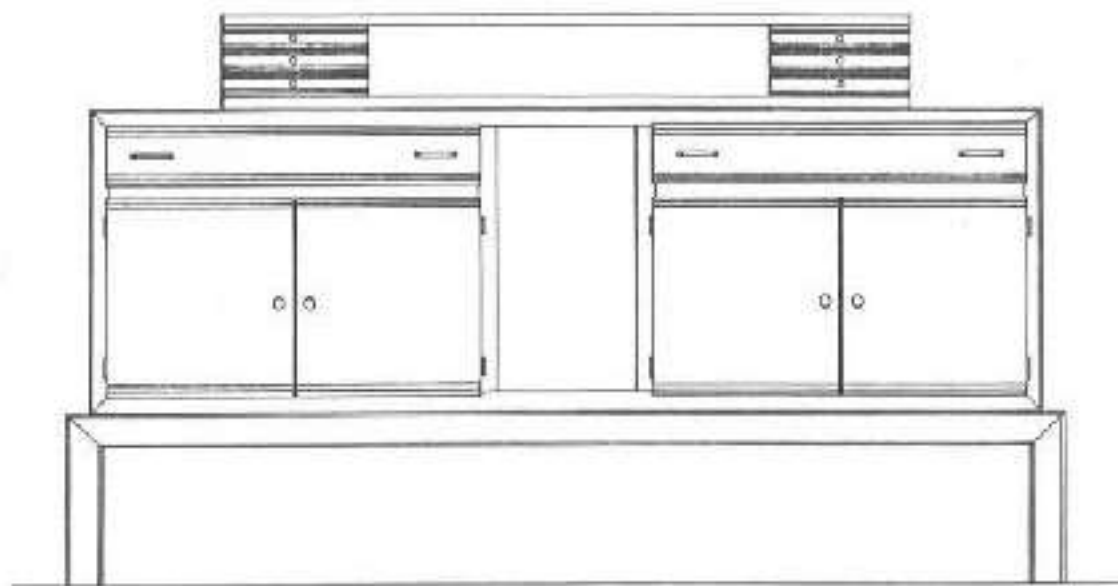

1.

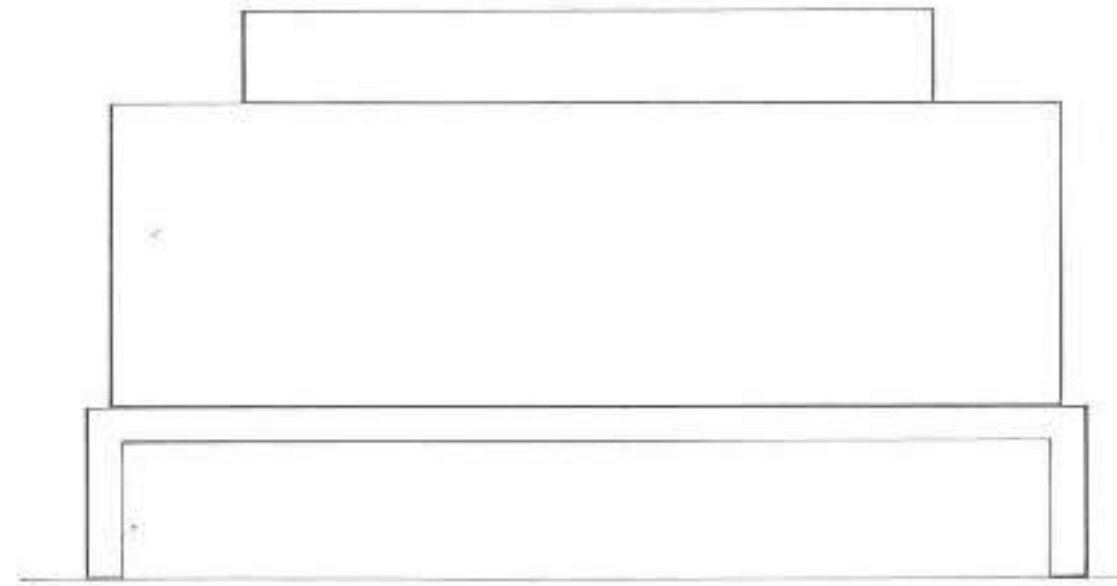

2.



3.

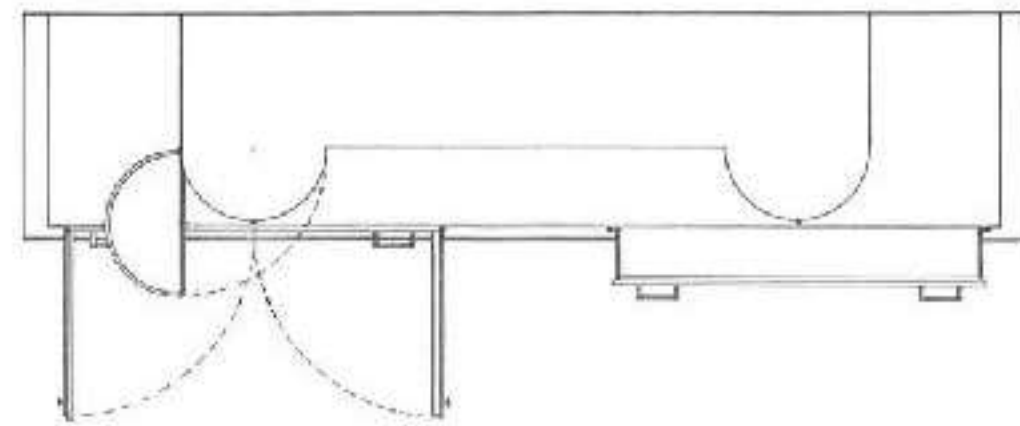

4.

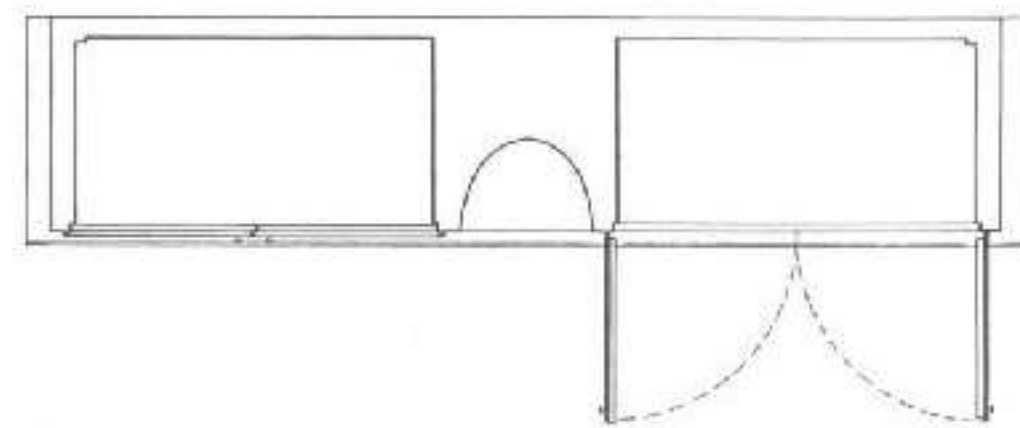

5.



6.

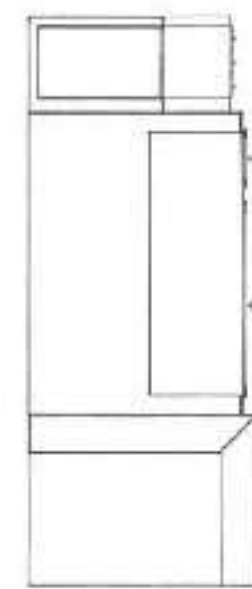

7.

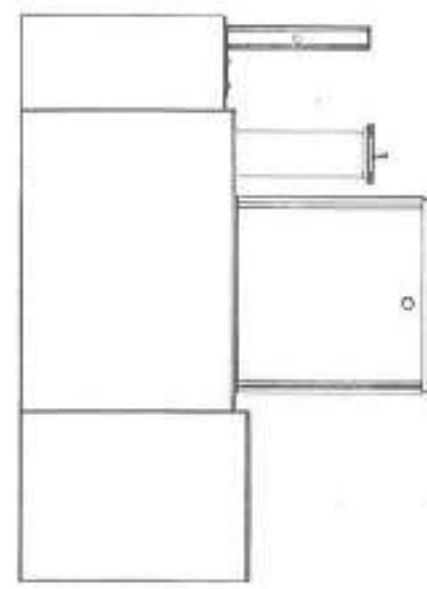

8.

SC. 1/10

LEGENDA A.

- 1. VISTA FRONTALE
- 2. VISTA POSTERIORE
- 3. VISTA DALL'ALTO
- 4. VISTA DALL'ALTO CON CASSETTI APERTI
- 5. SEZIONE LONGITUDINALE
- 6. VISTA LATERALE
- 7. SEZIONE TRASVERSALE
- 8. VISTA LATERALE CON CASSETTI APERTI

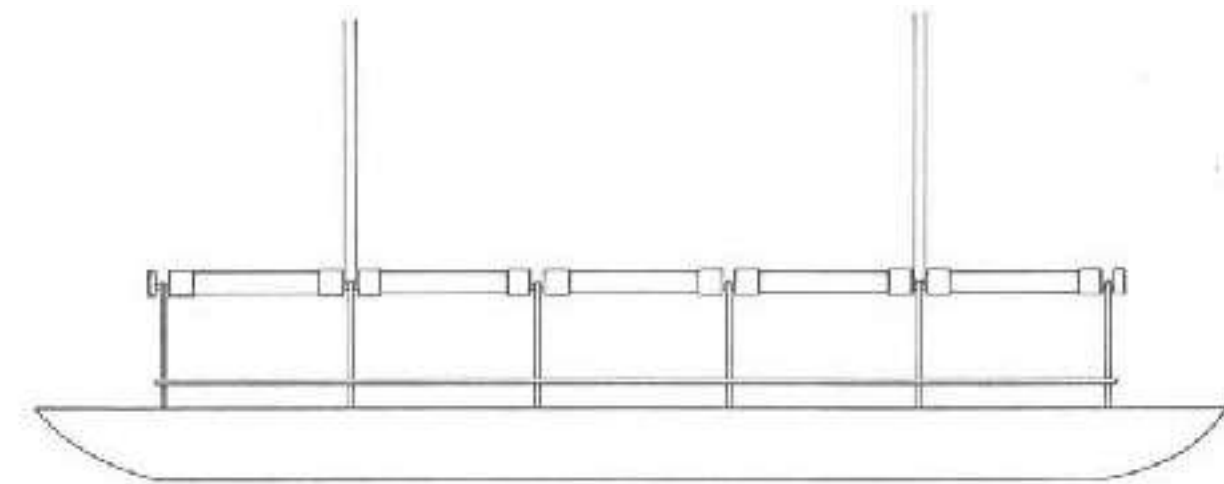

1.

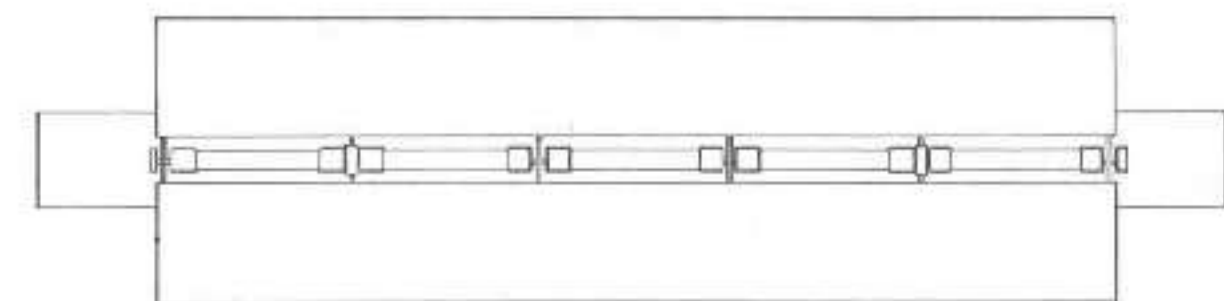

2.

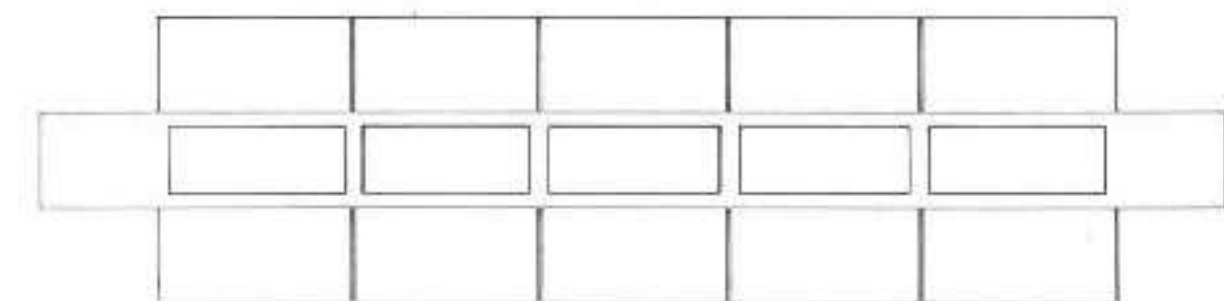

3.

SC. 1/10

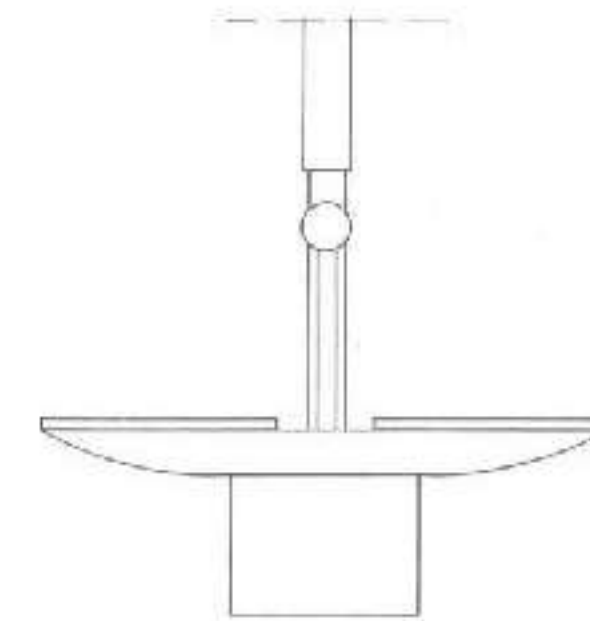

4.

SC. 1/5

LEGENDA B.

- 1. VISTA LATERALE
- 2. VISTA DALL'ALTO
- 3. VISTA DAL BASSO
- 4. VISTA FRONTALE

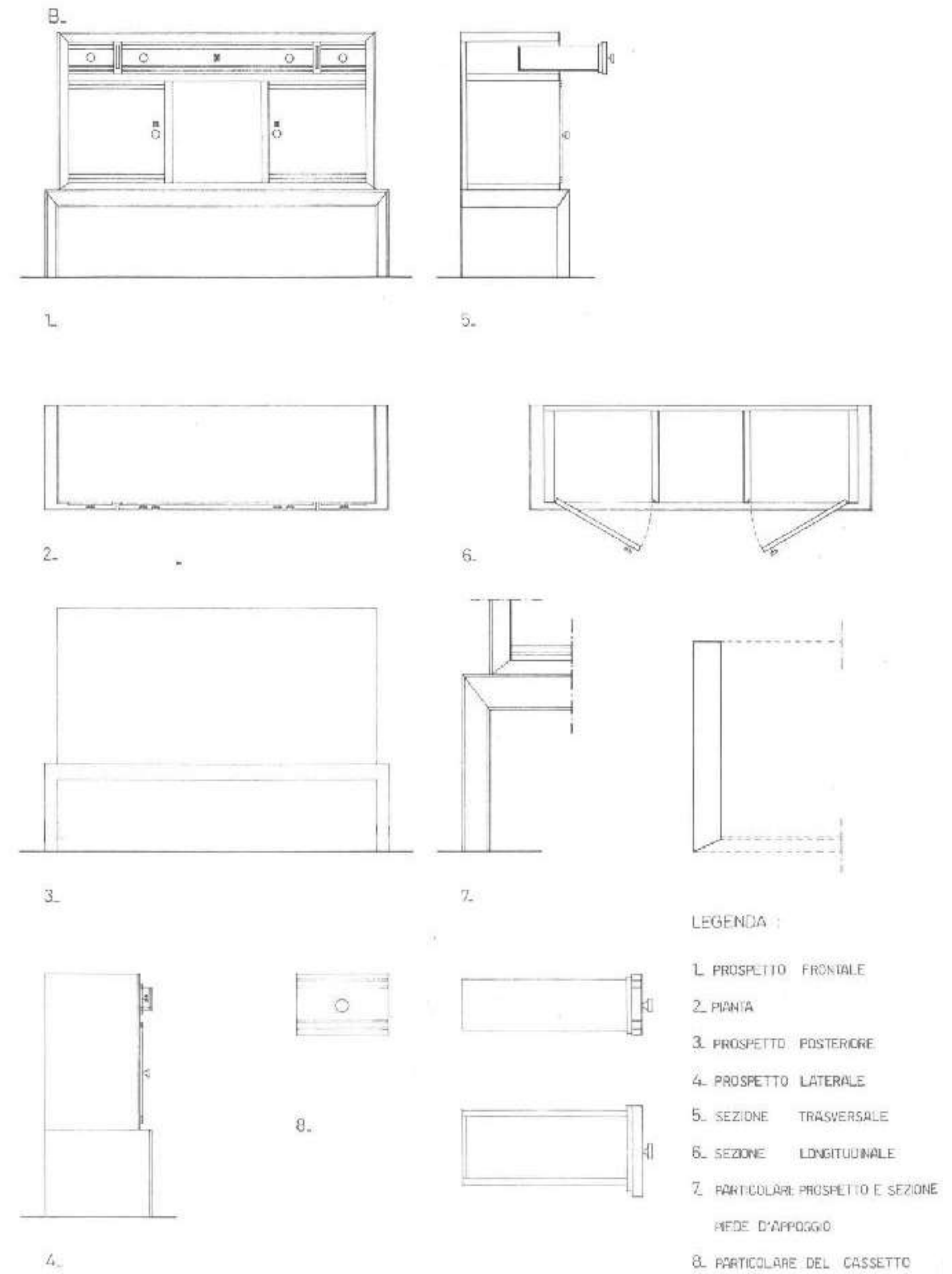
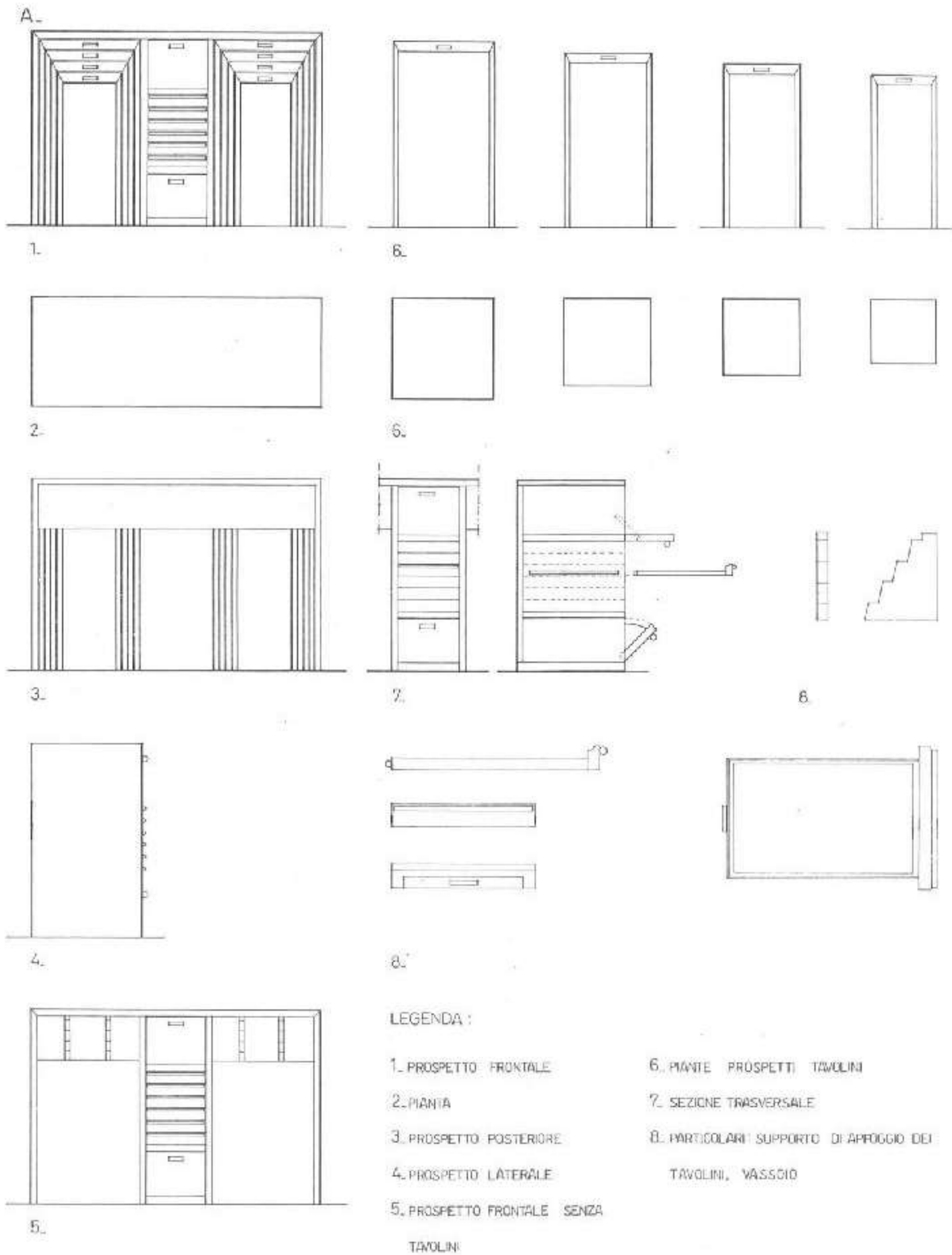





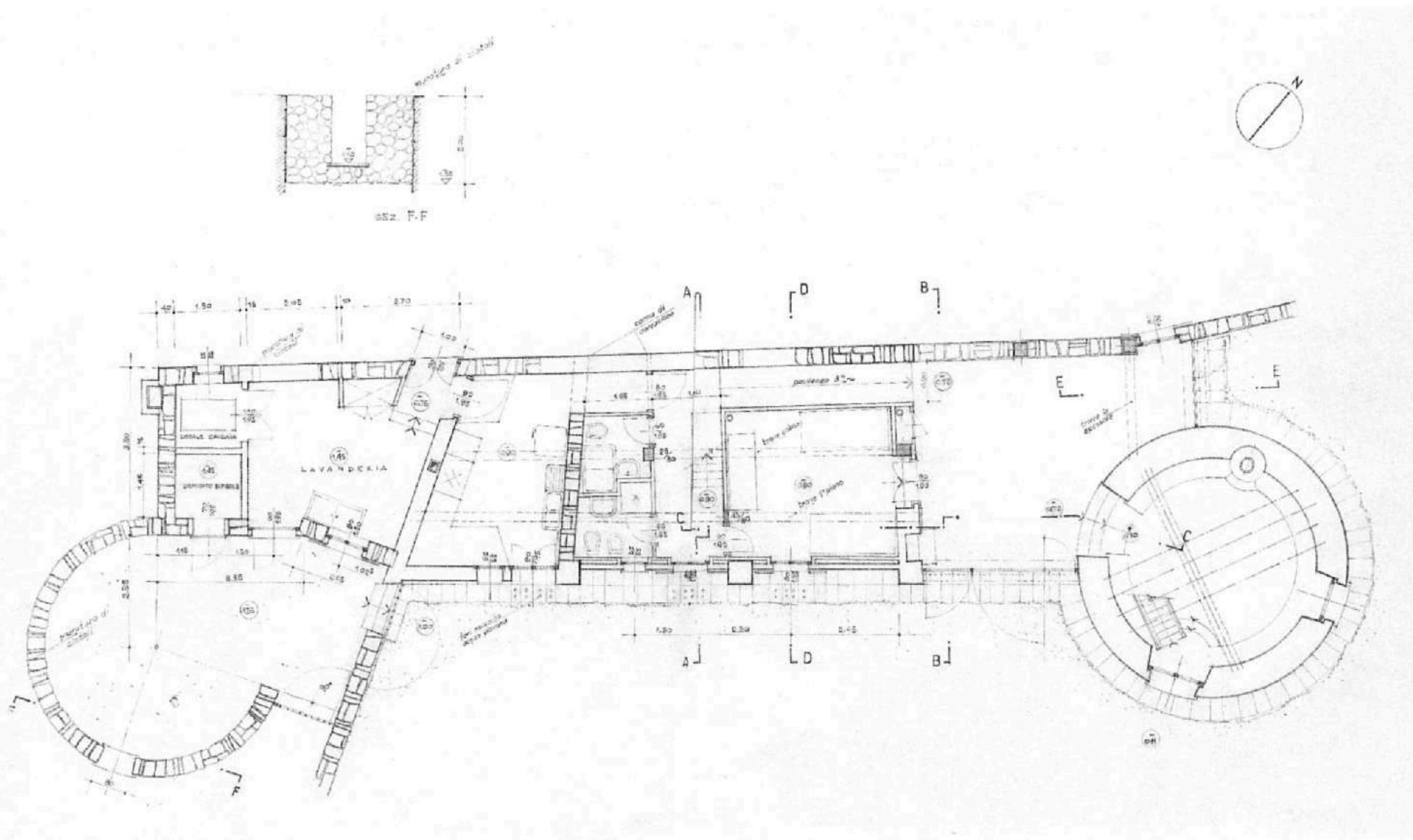

Torre Formigini
Somma Lombardo, Varese



Pianta del primo livello della torre cilindrica e particolari delle sezioni con la scala di distribuzione interna.

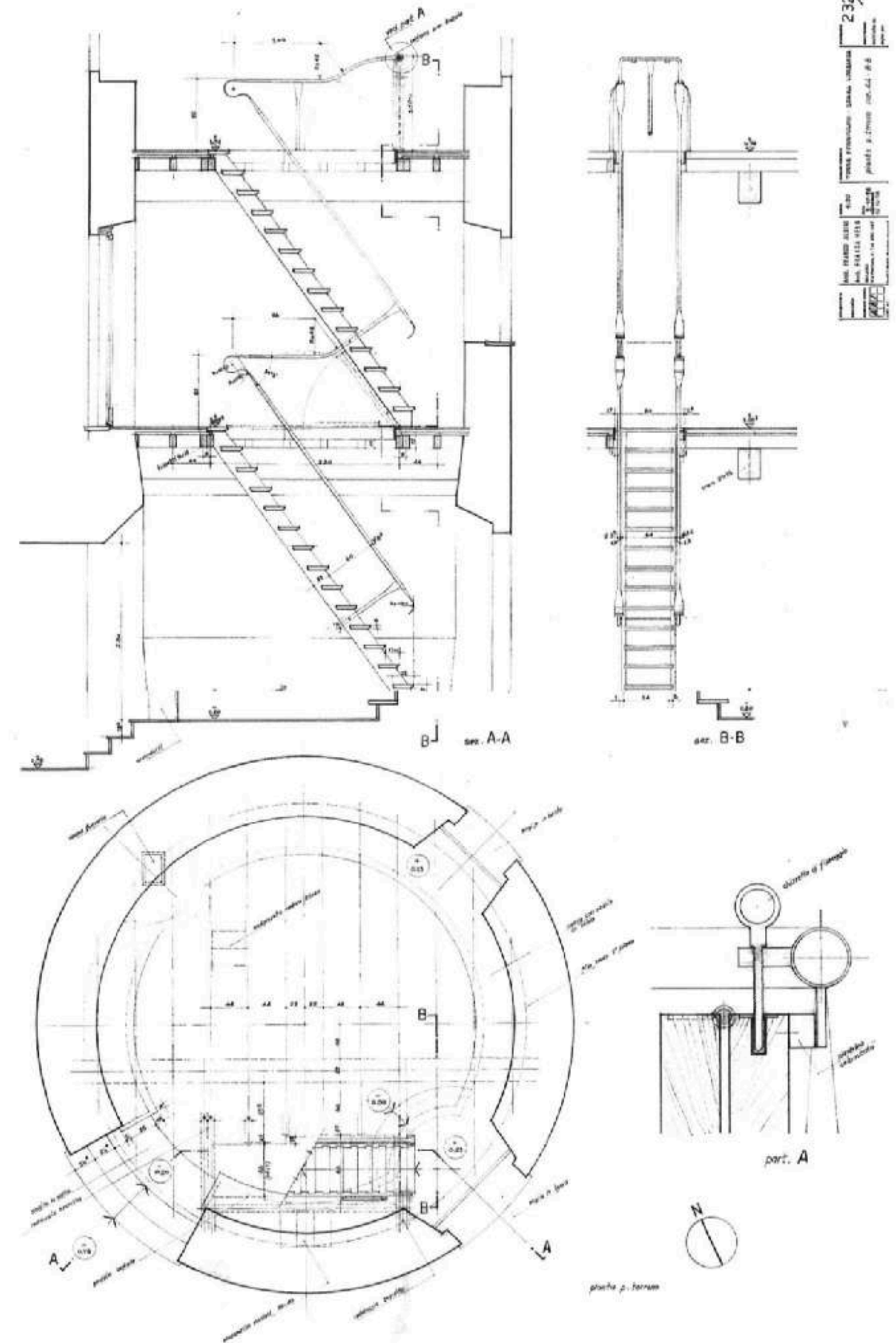

LE CORBUSIER

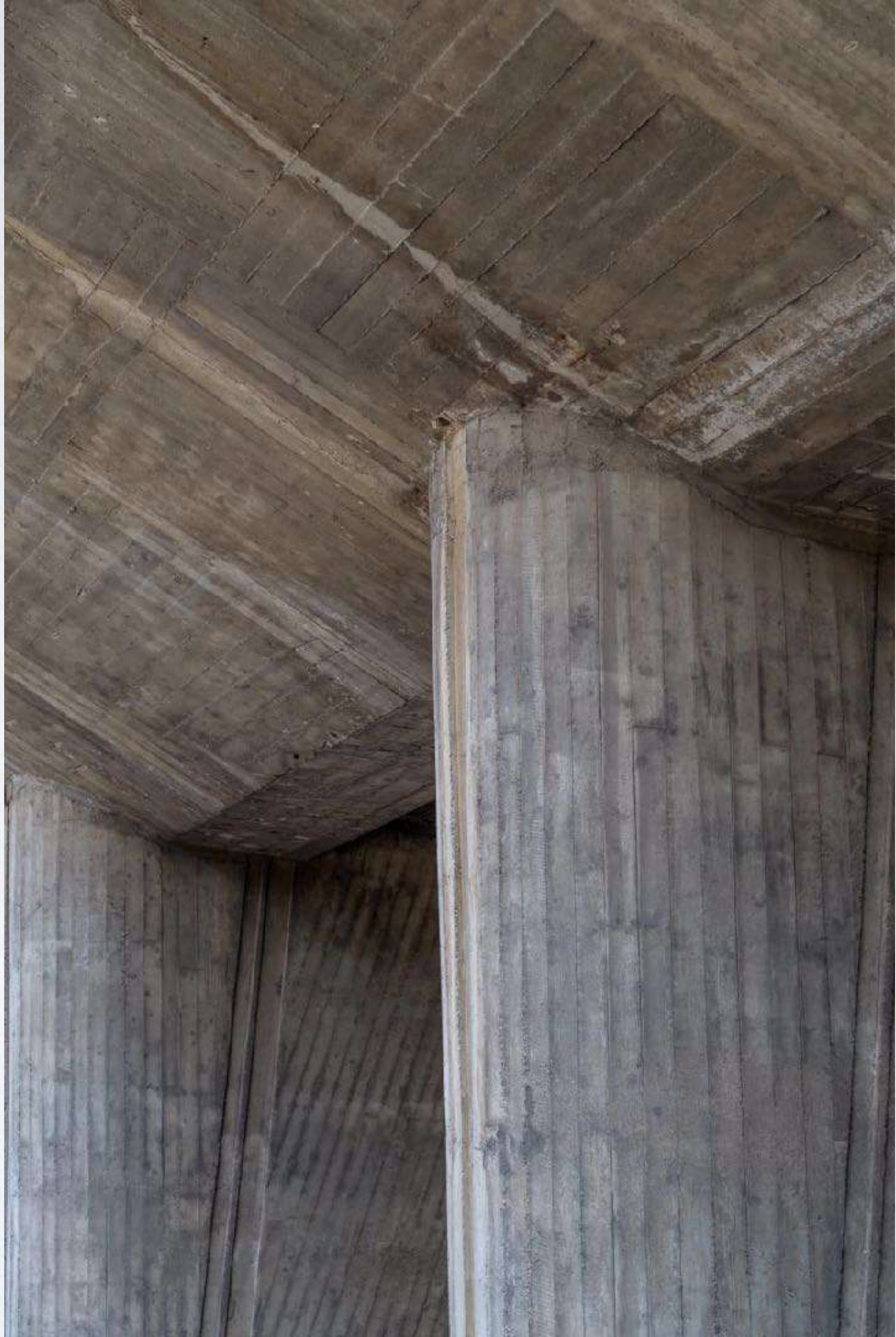

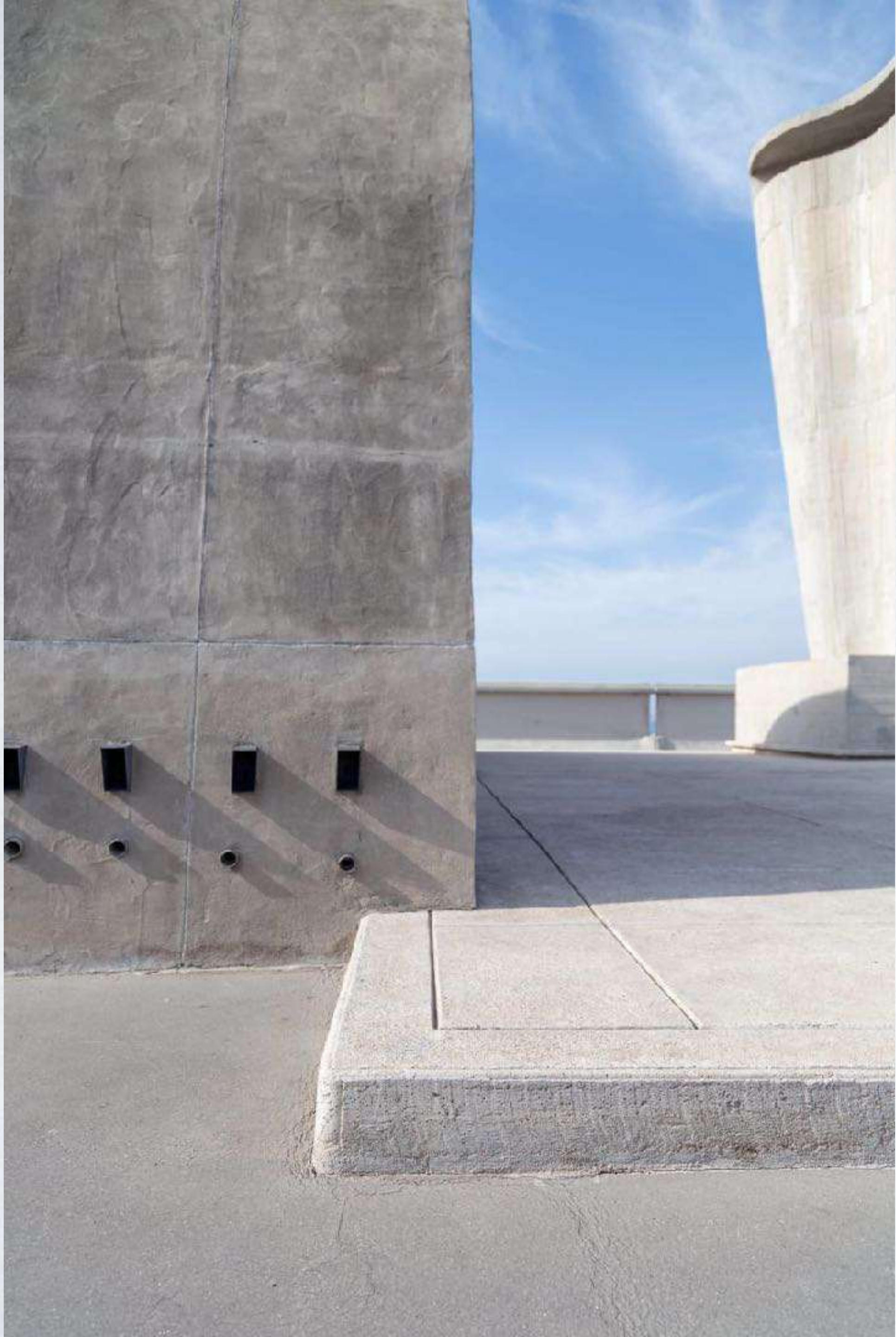

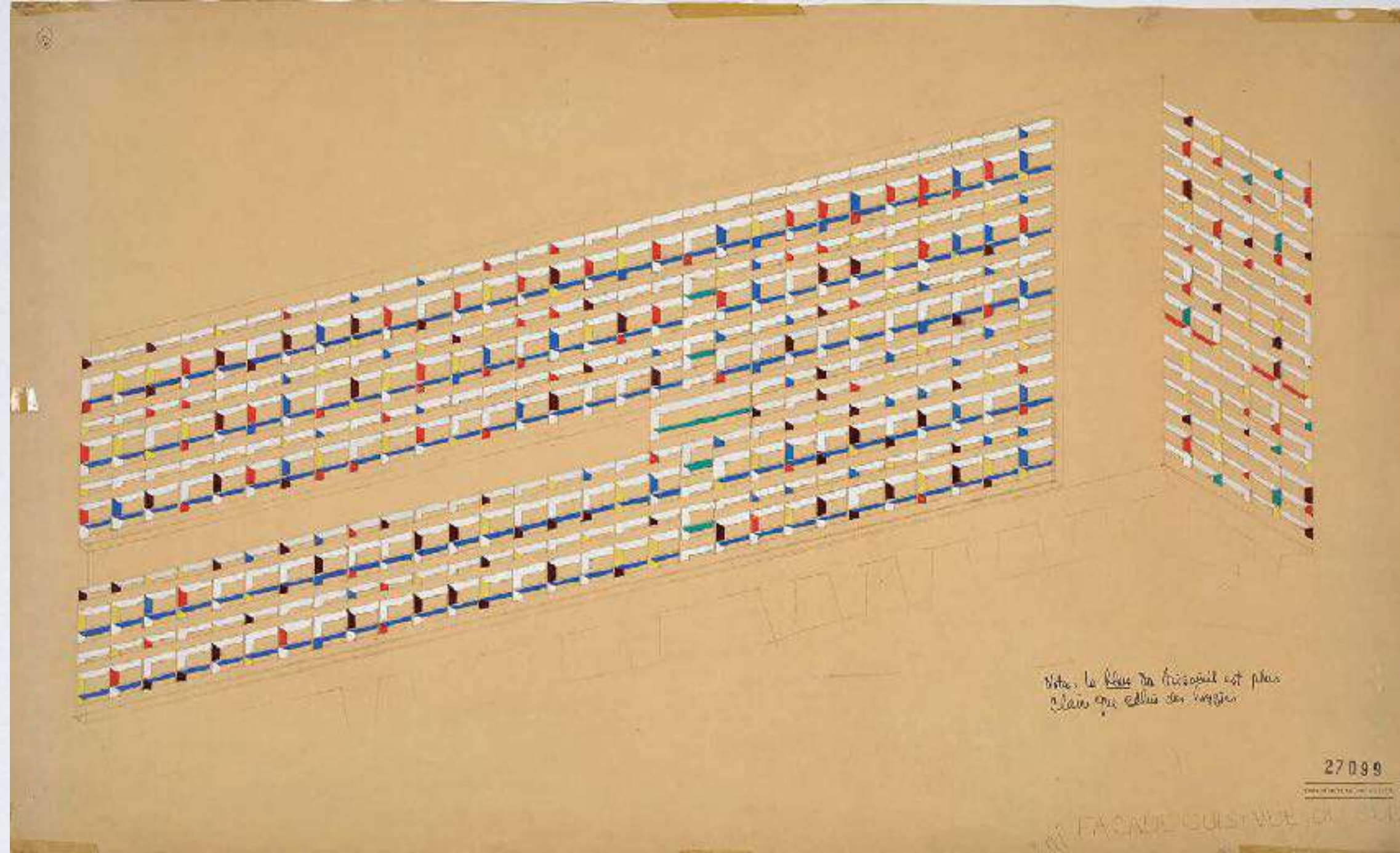

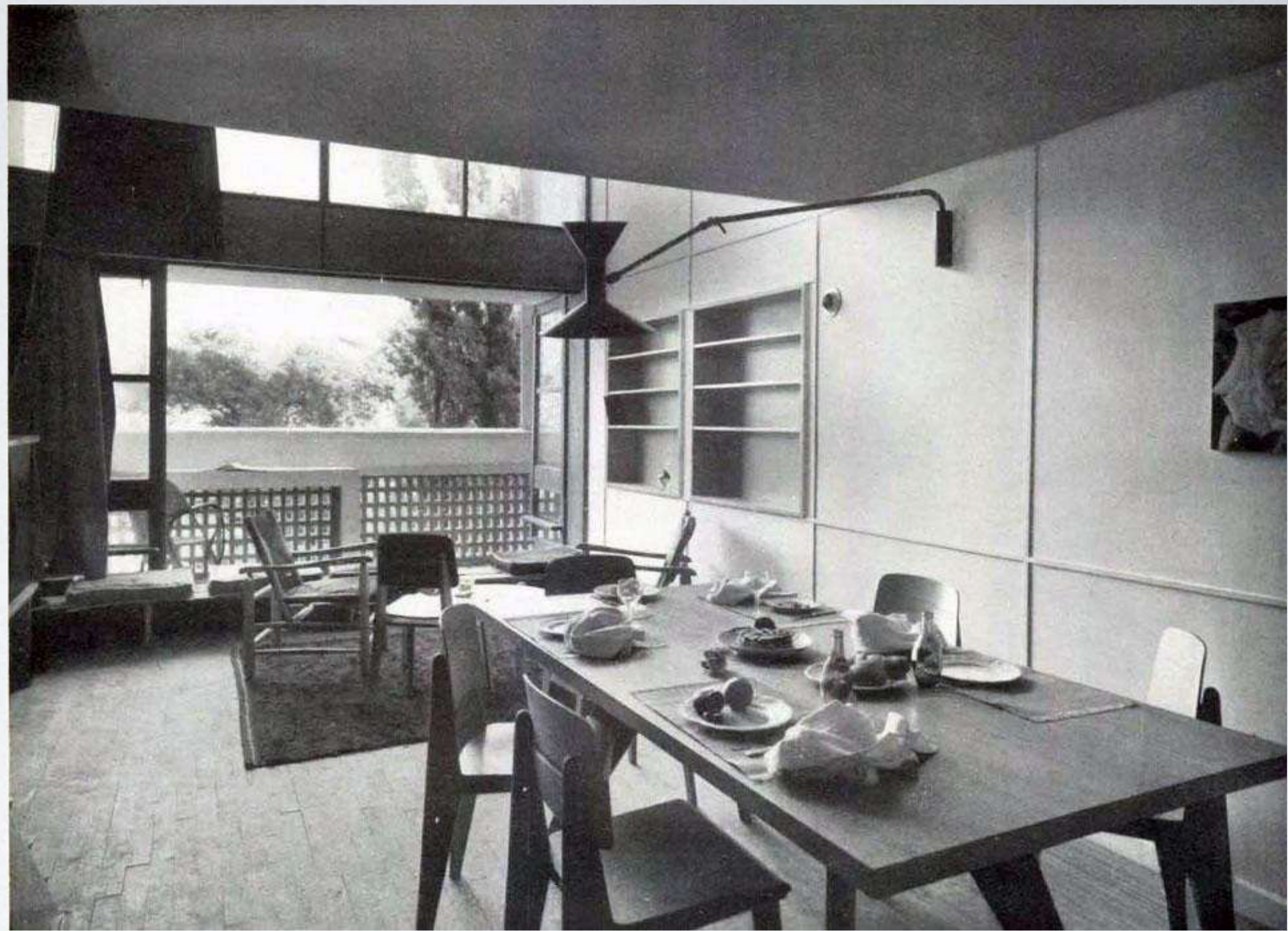





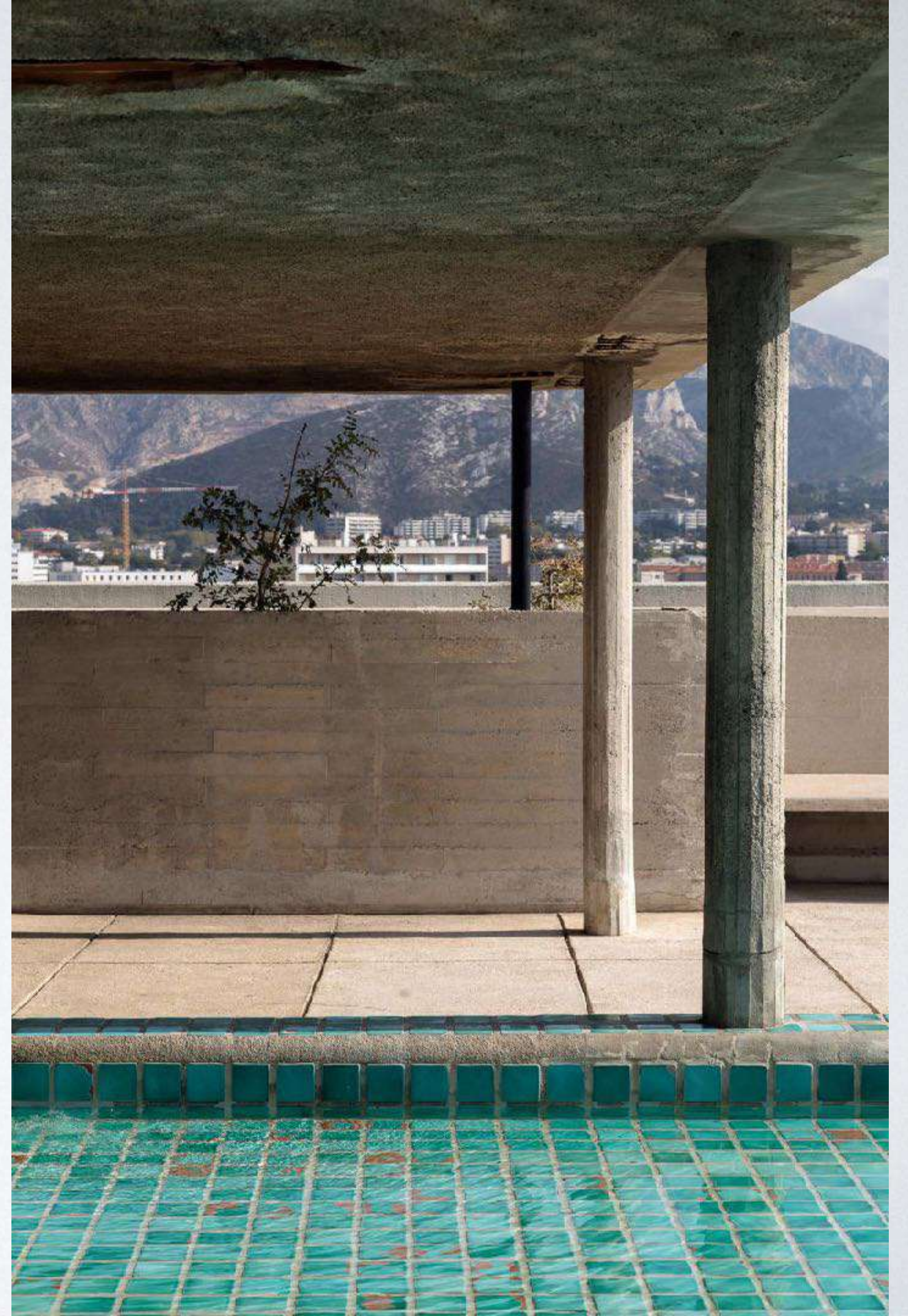

ALVAR AALTO

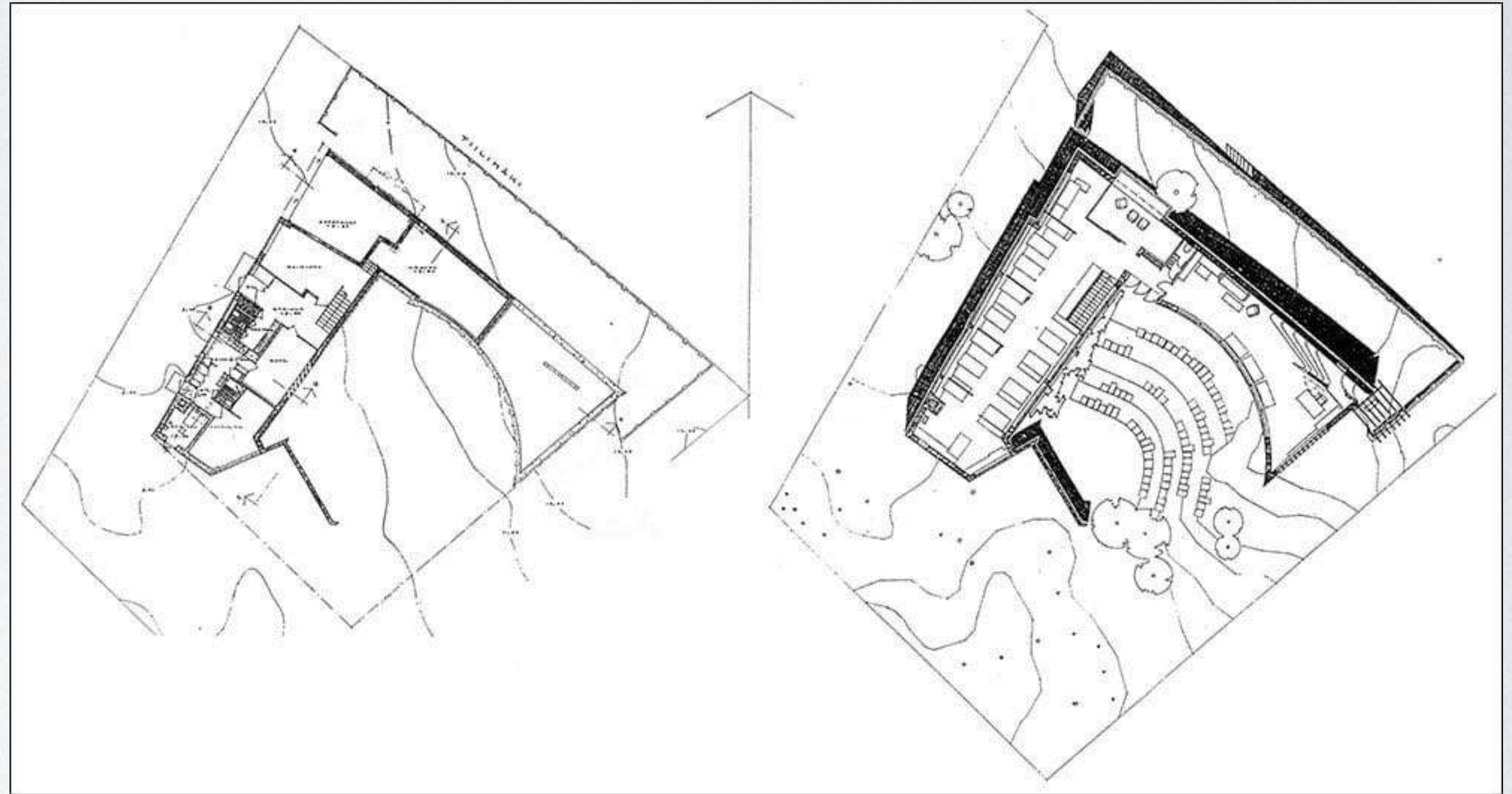

Studio di Alvar Aalto
Helsinki



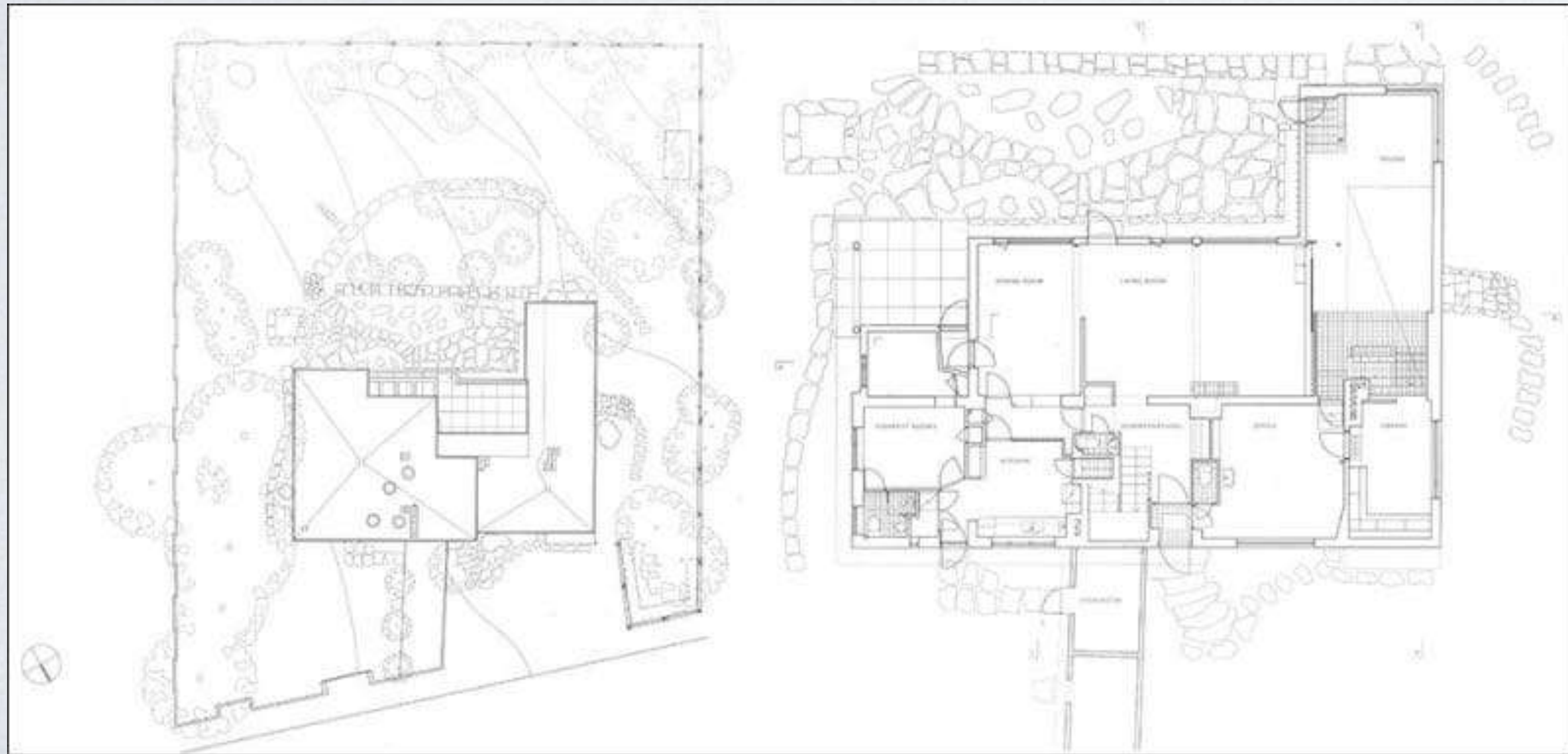
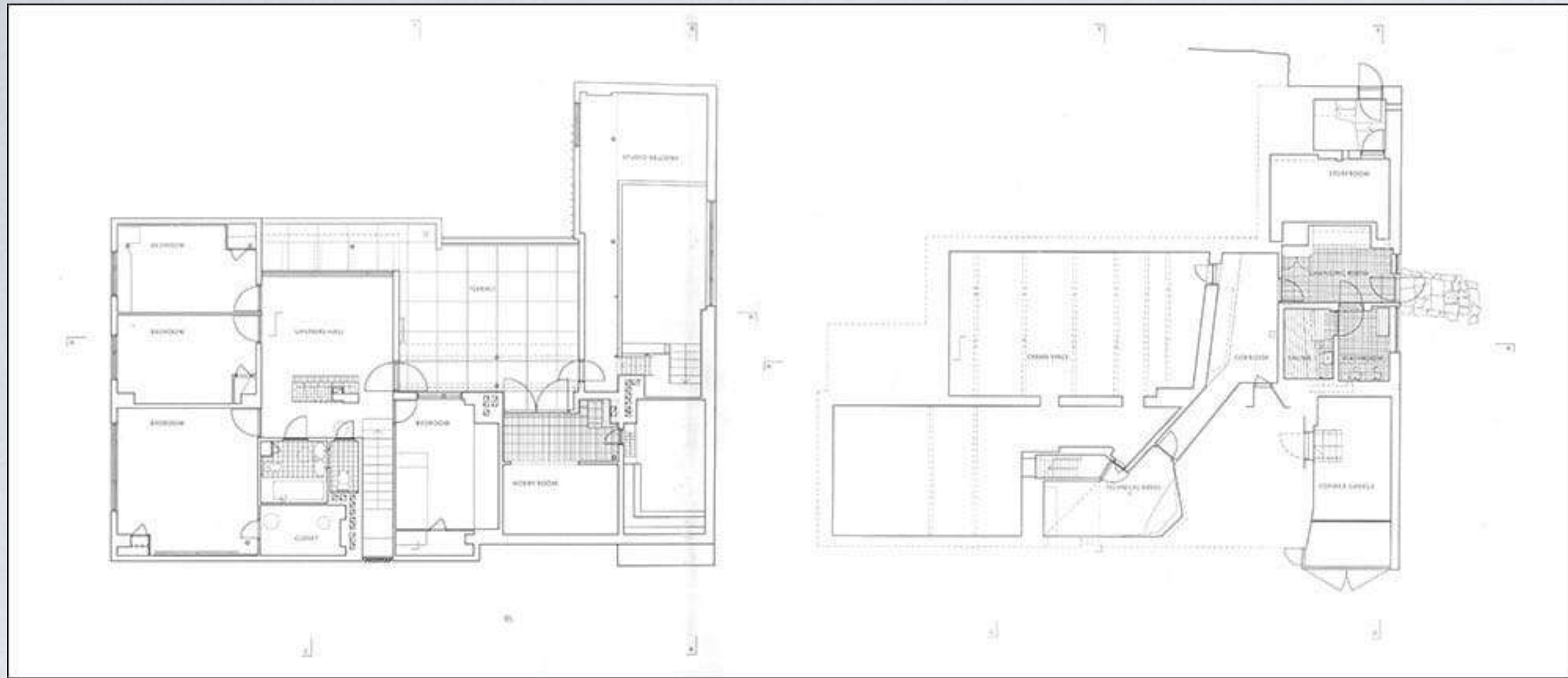









Paimio Sanatorium
Helsinki









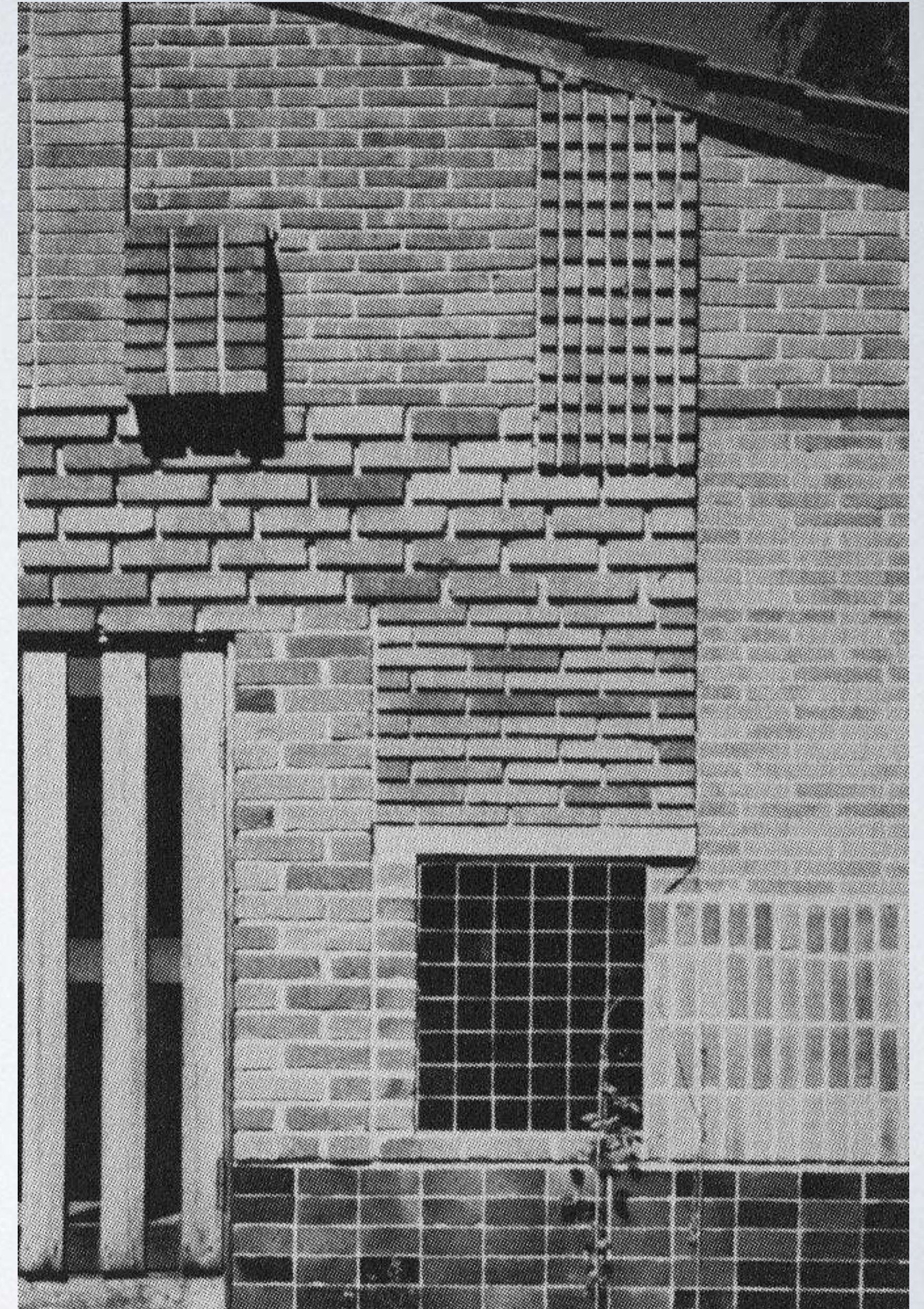

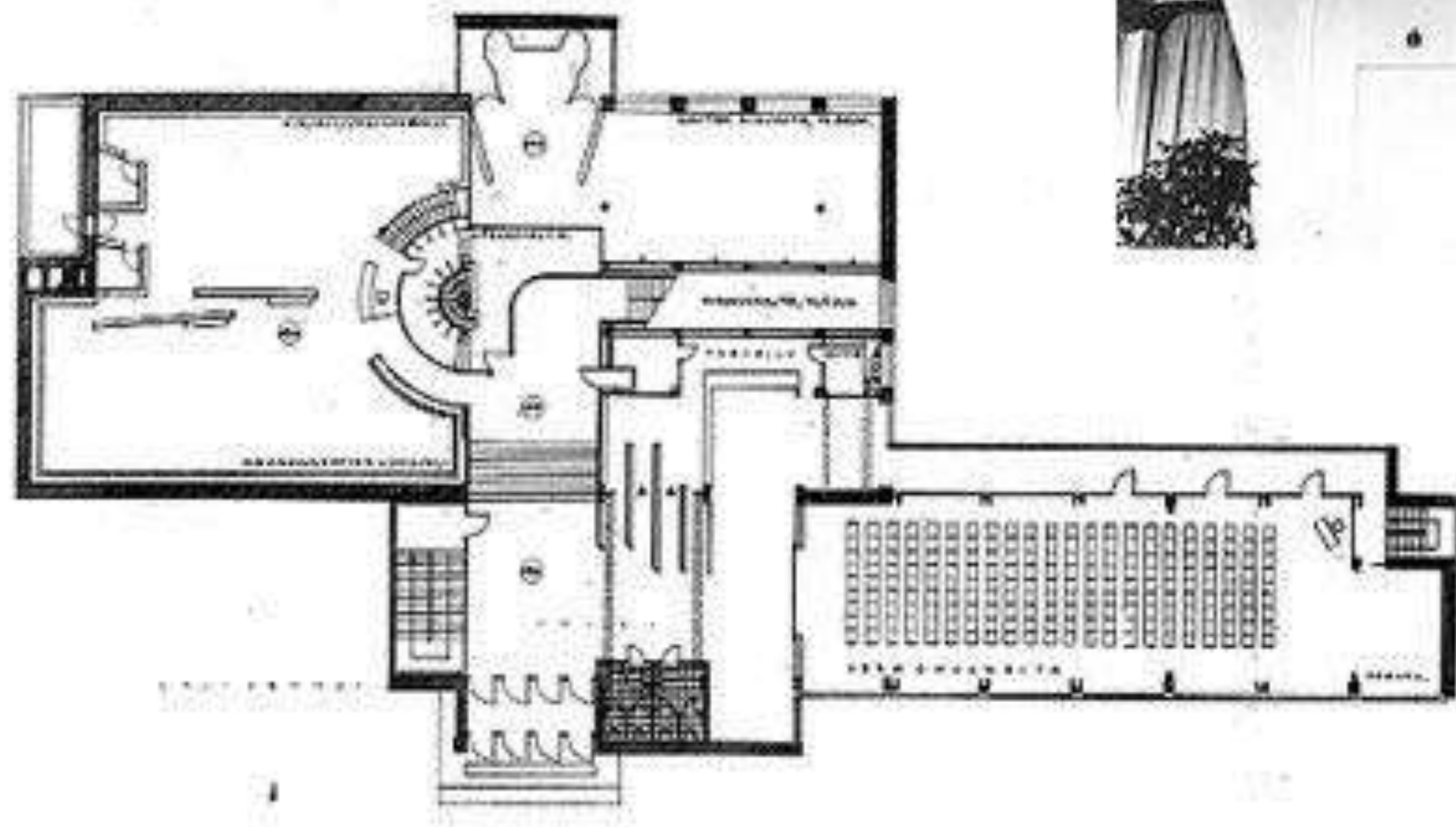
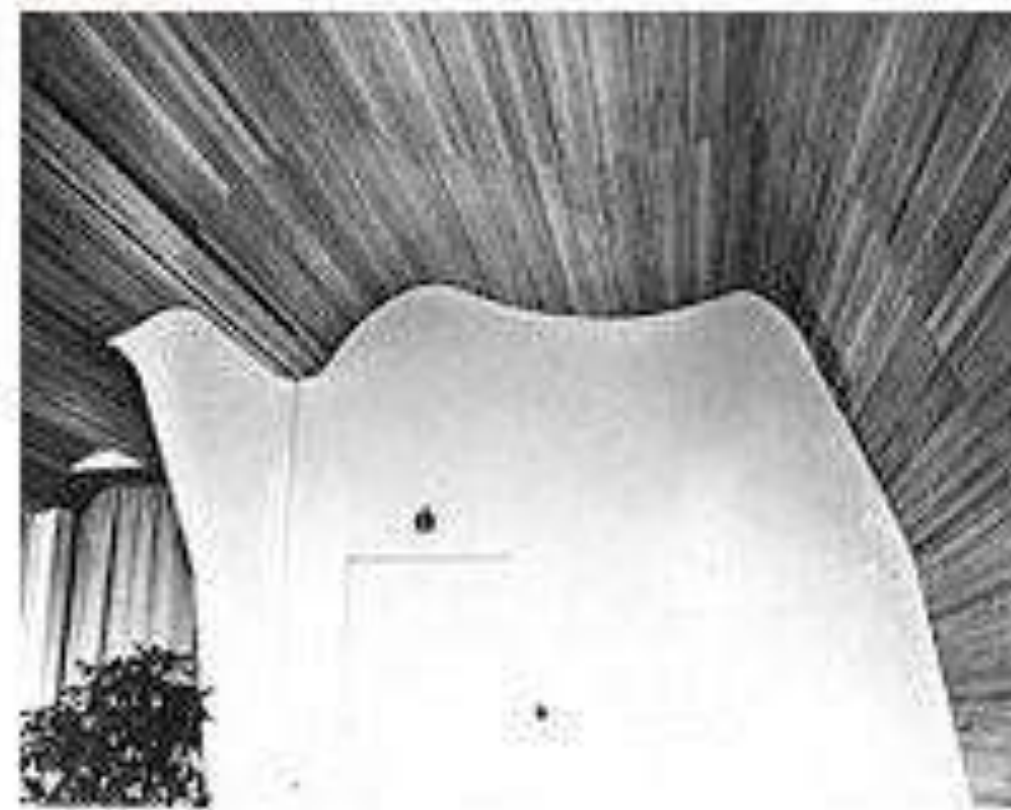



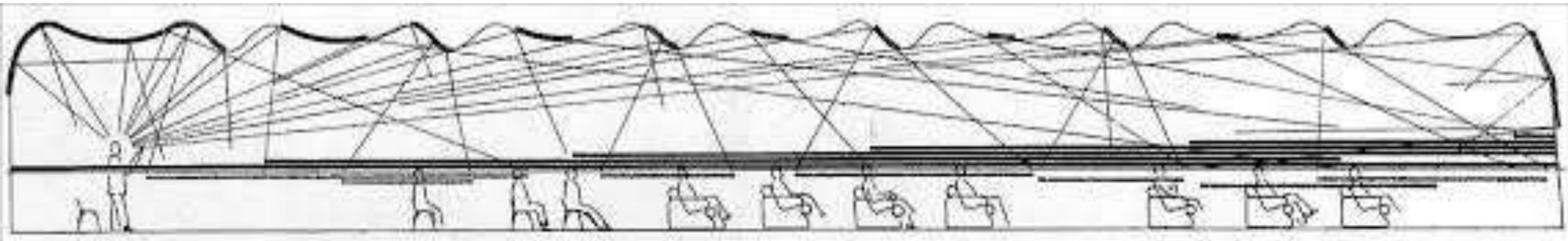
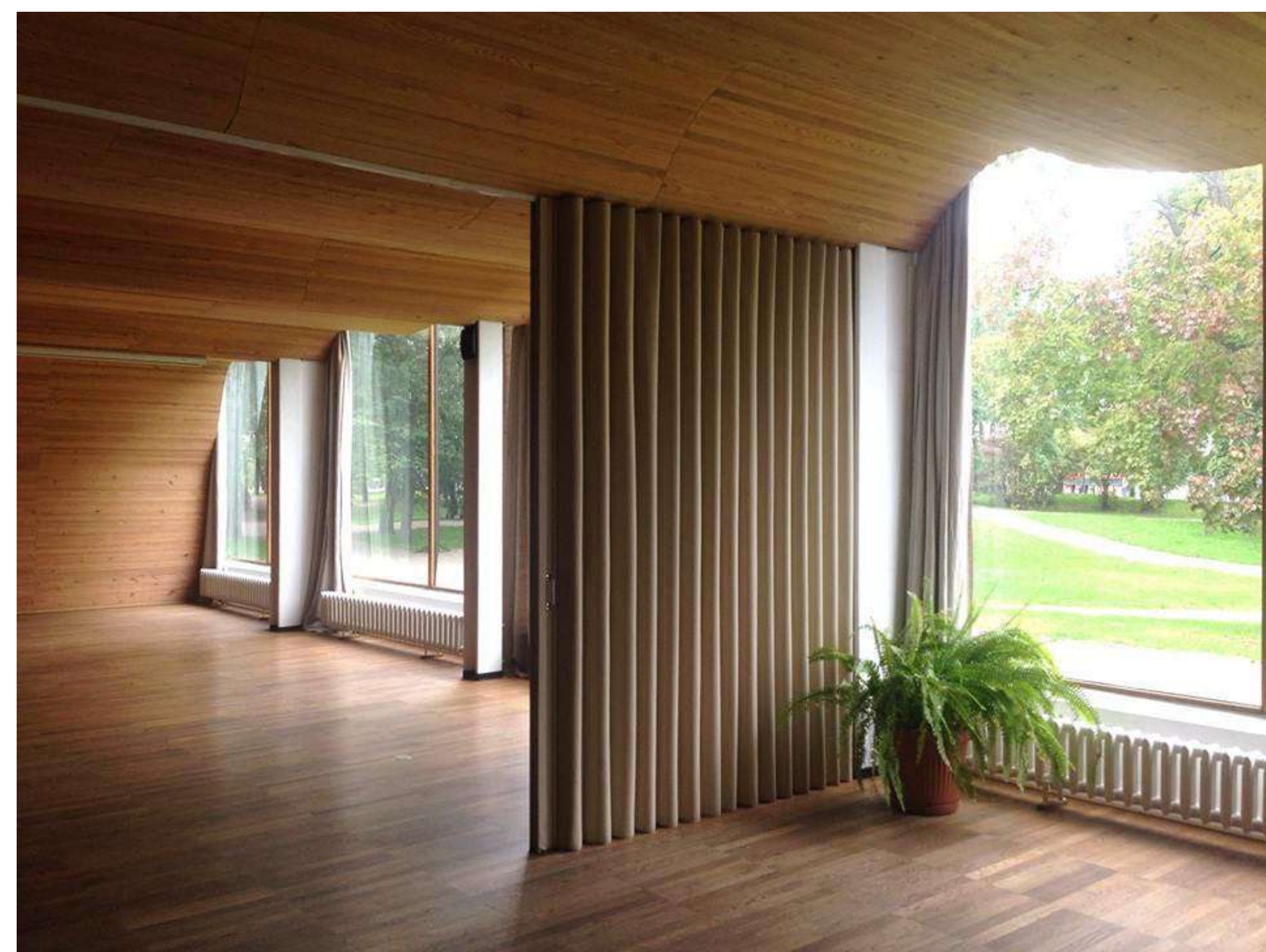

ACHILLE CASTIGLIONI

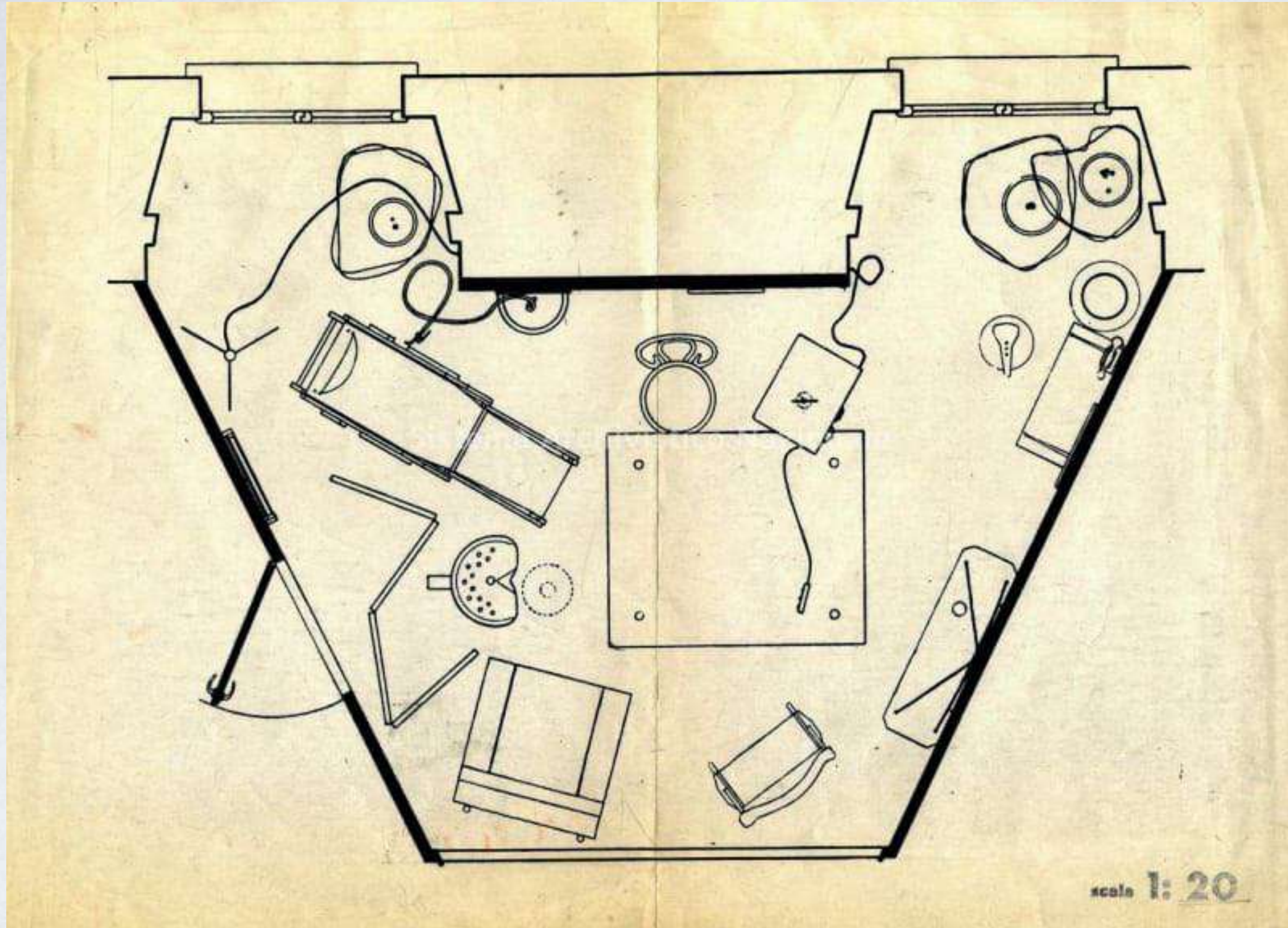

Ricostruzione del soggiorno Villa Olmi
Milano





LINA BO BARDI

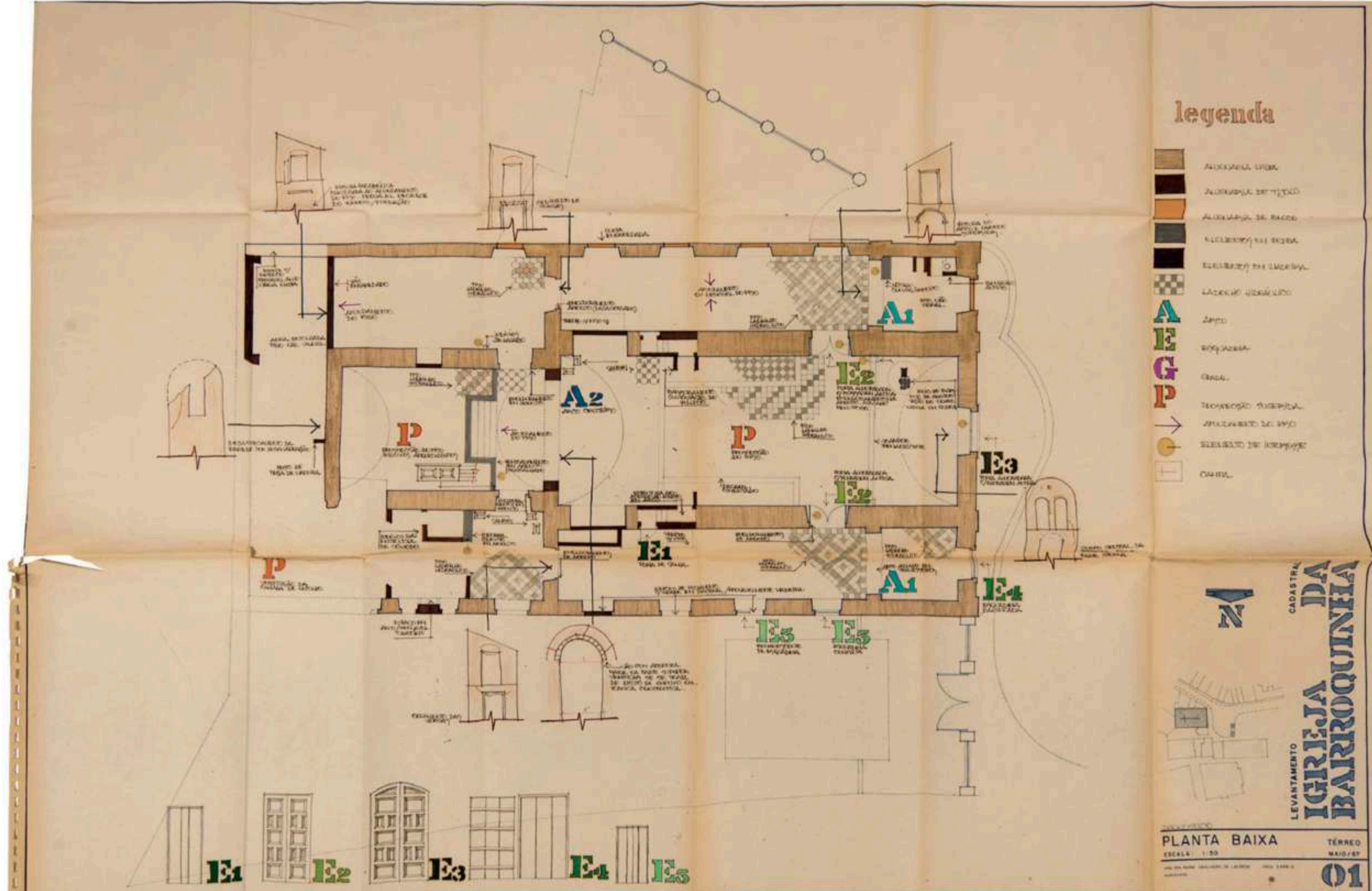

legenda

- ALVENARIA SIMPLES
- ALVENARIA DE TELA
- ALVENARIA DE RAIO
- ALVENARIA EM BORDA
- ALVENARIA EM LACERADA
- LAJOTA DE MARFIM
- ALTO
- BAIXO
- GRANDE
- PEQUENO
- DIRECCAO DE VENTILACAO
- SINALIZACAO DE SEGURANCA
- OUTROS



LEVANTAMENTO CADASTRAL DA IGREJA DA BARROQUINHA

PLANTA BAIXA
 ESCALA 1:50
 TERREO
 MAIO/87
 01

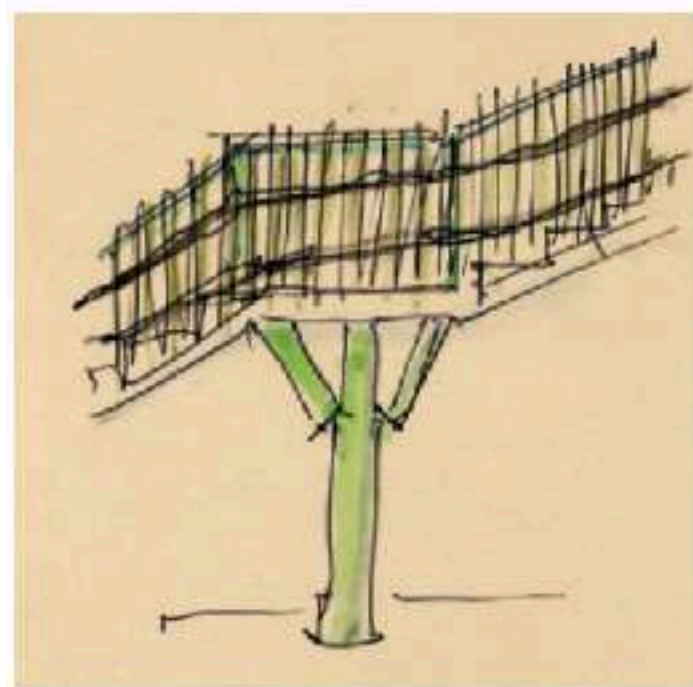
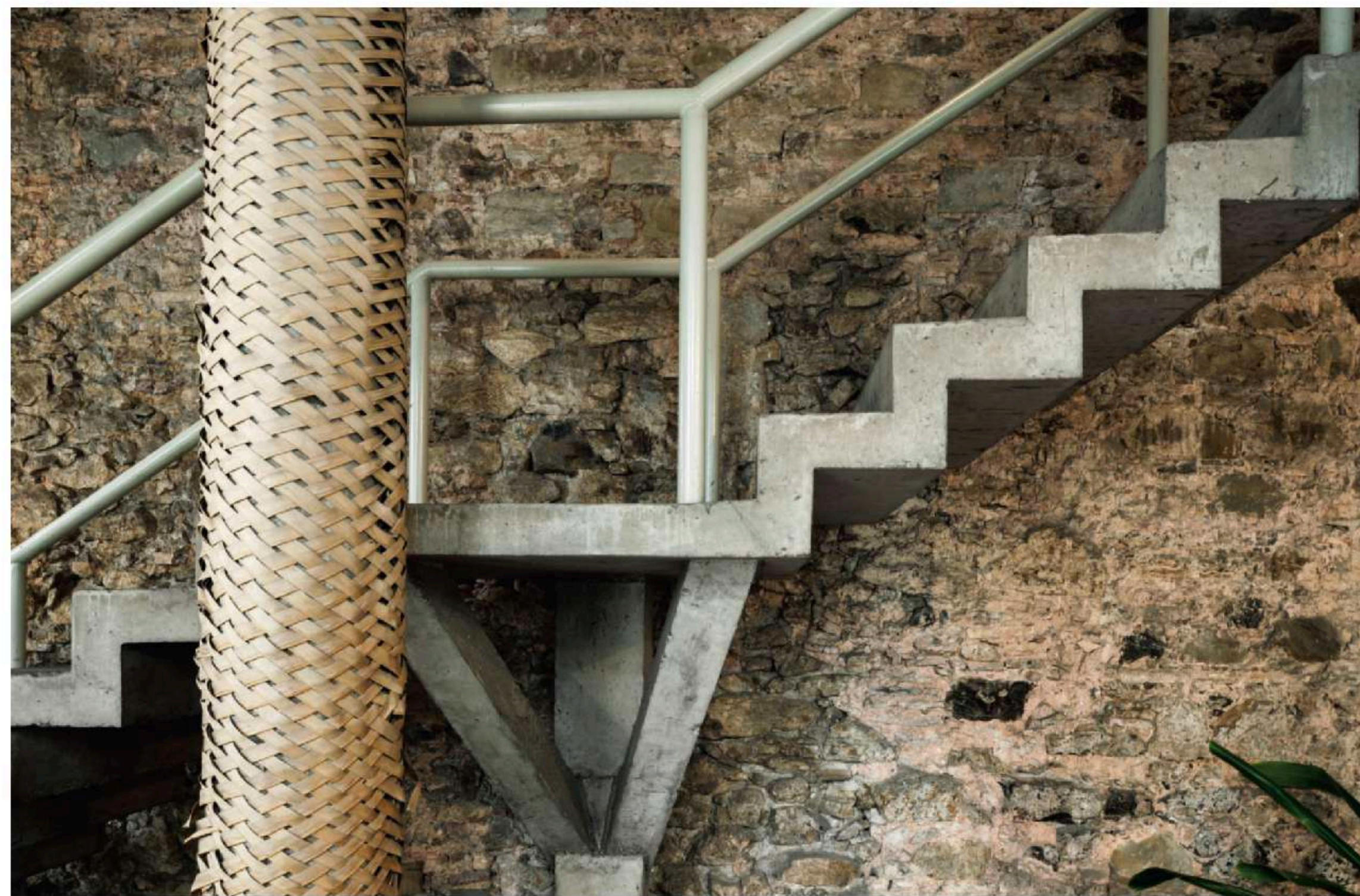
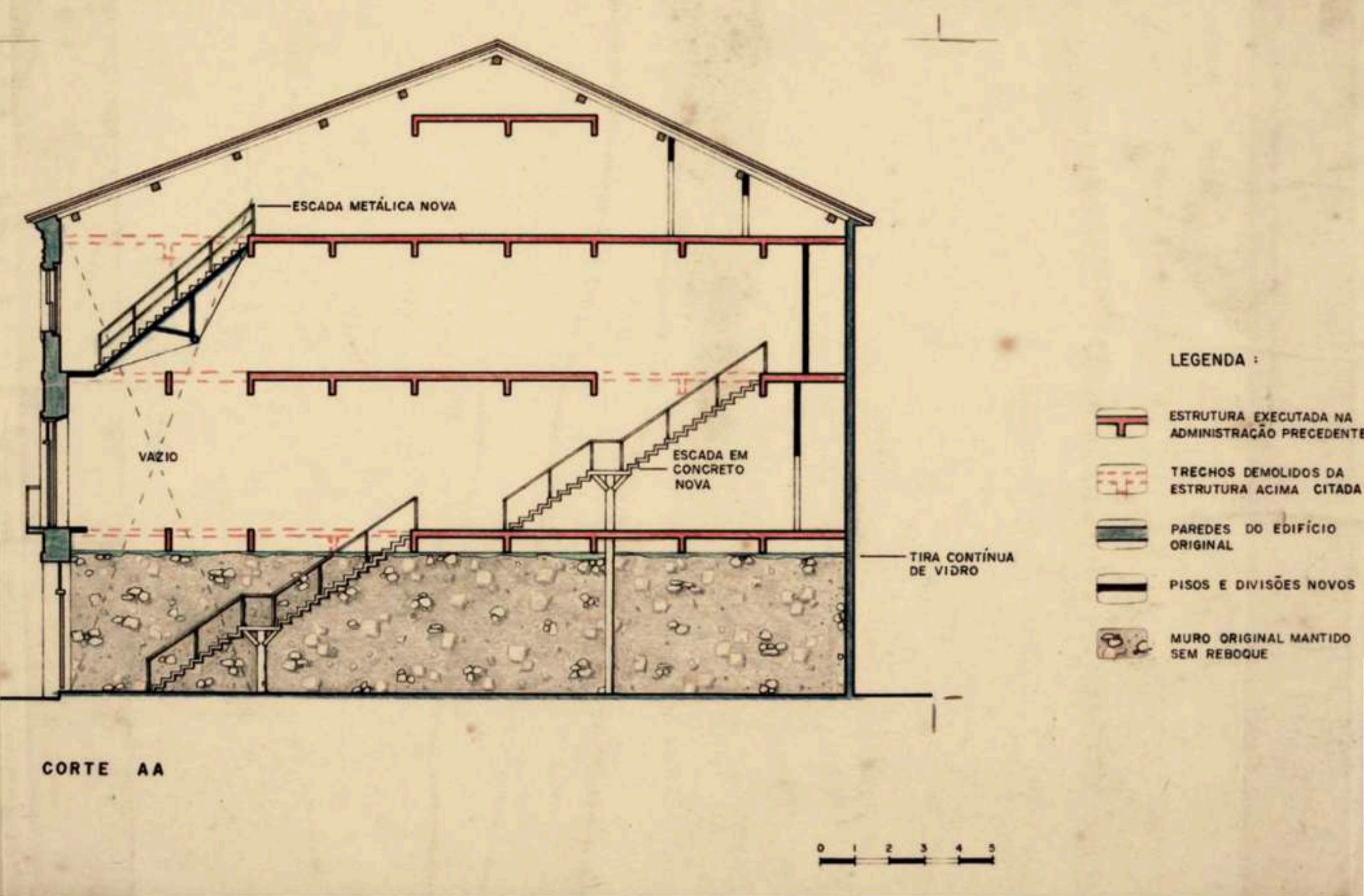

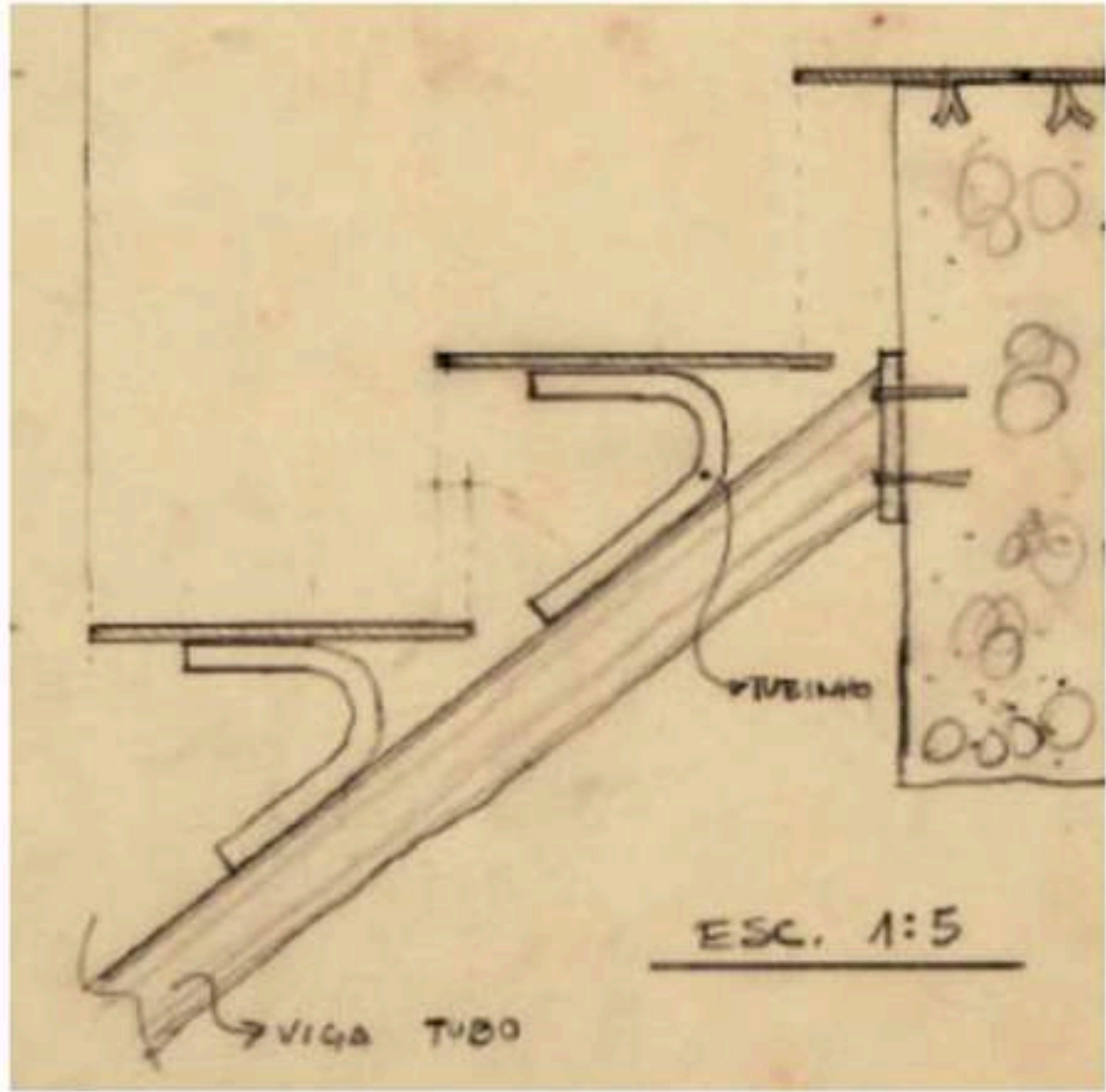



The intervention in the Ladeira da Misericórdia is a full size model that exemplifies the reconstruction system proposed for Salvador.

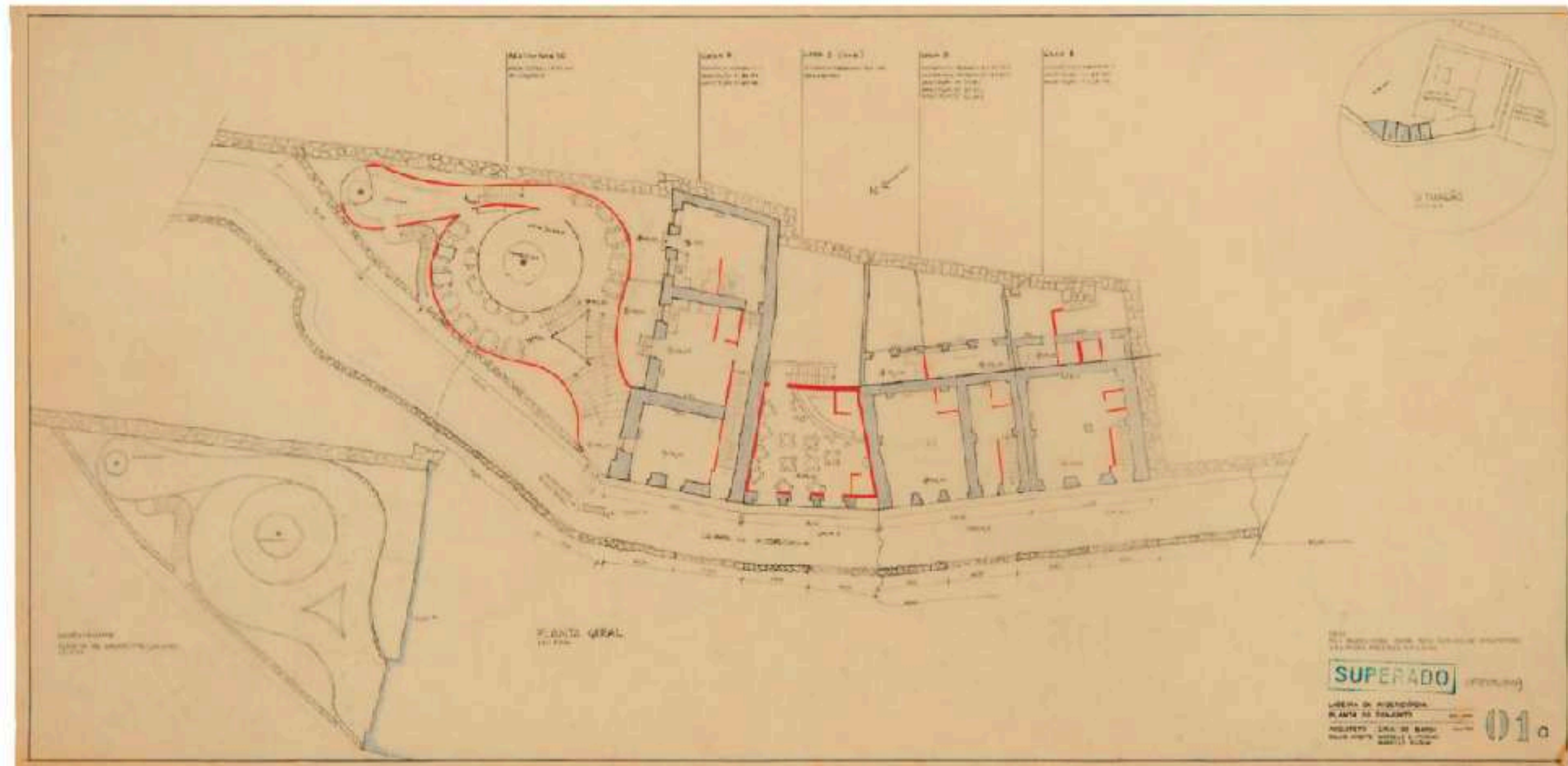
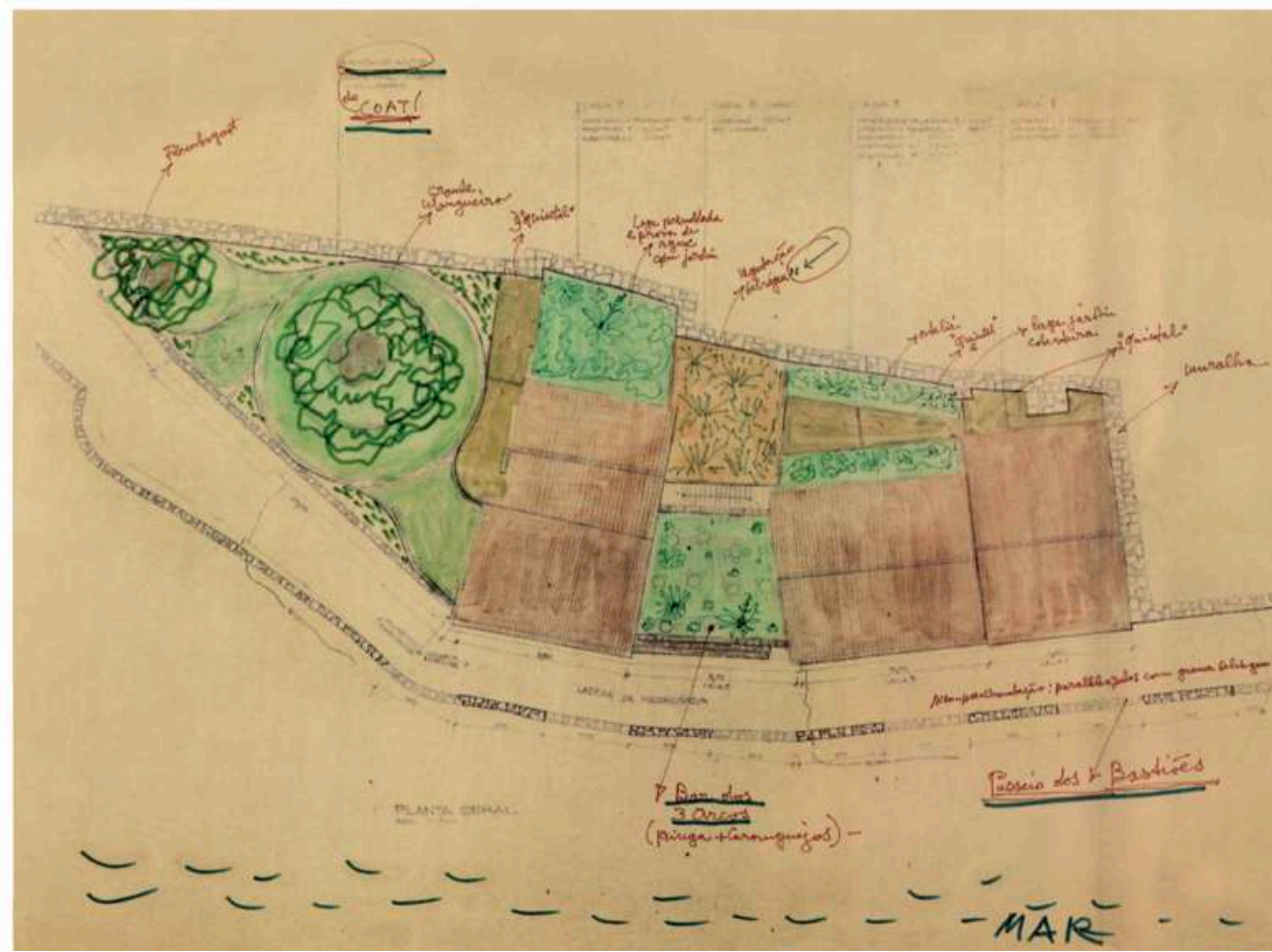

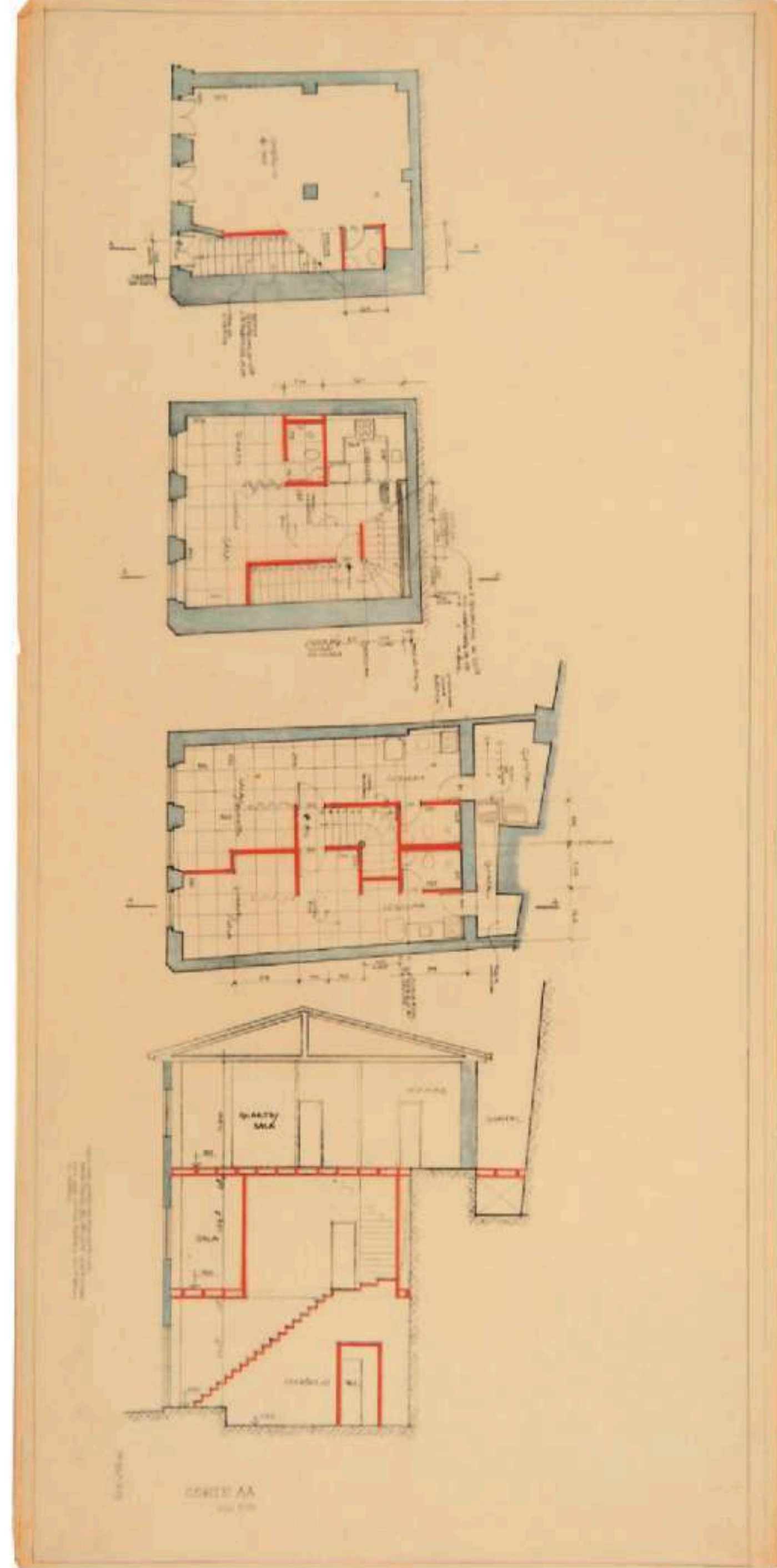
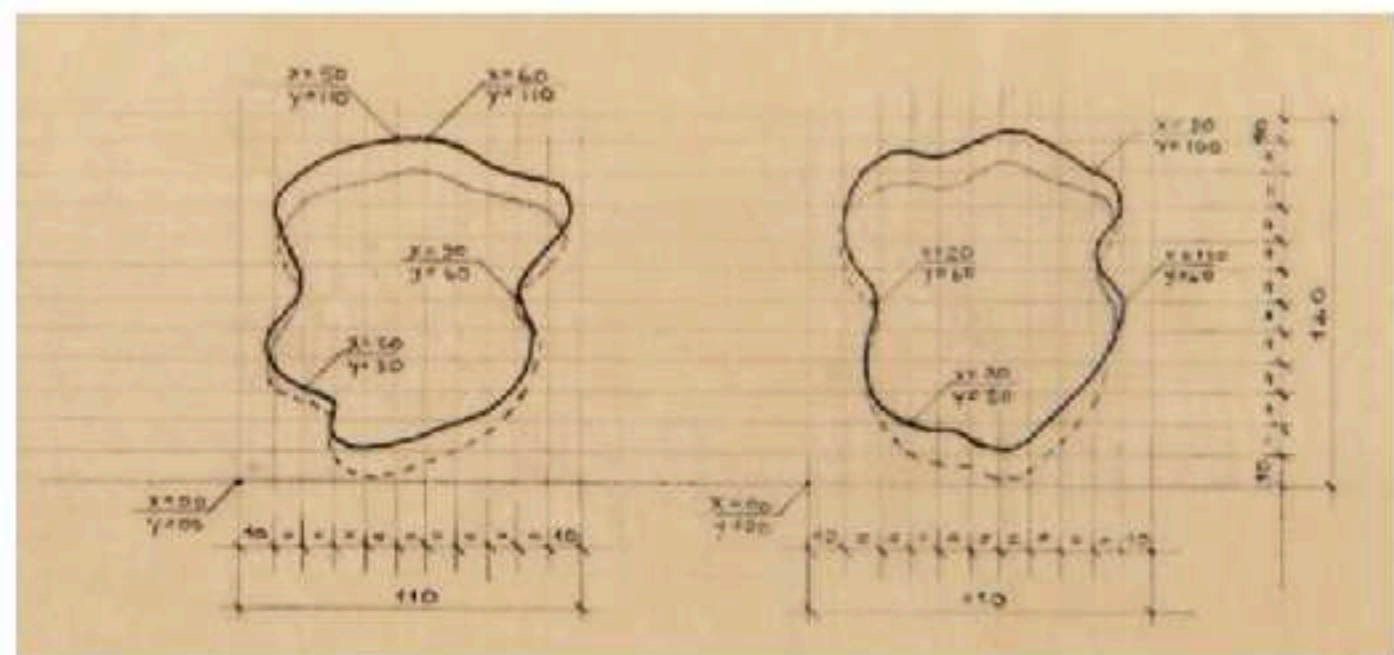
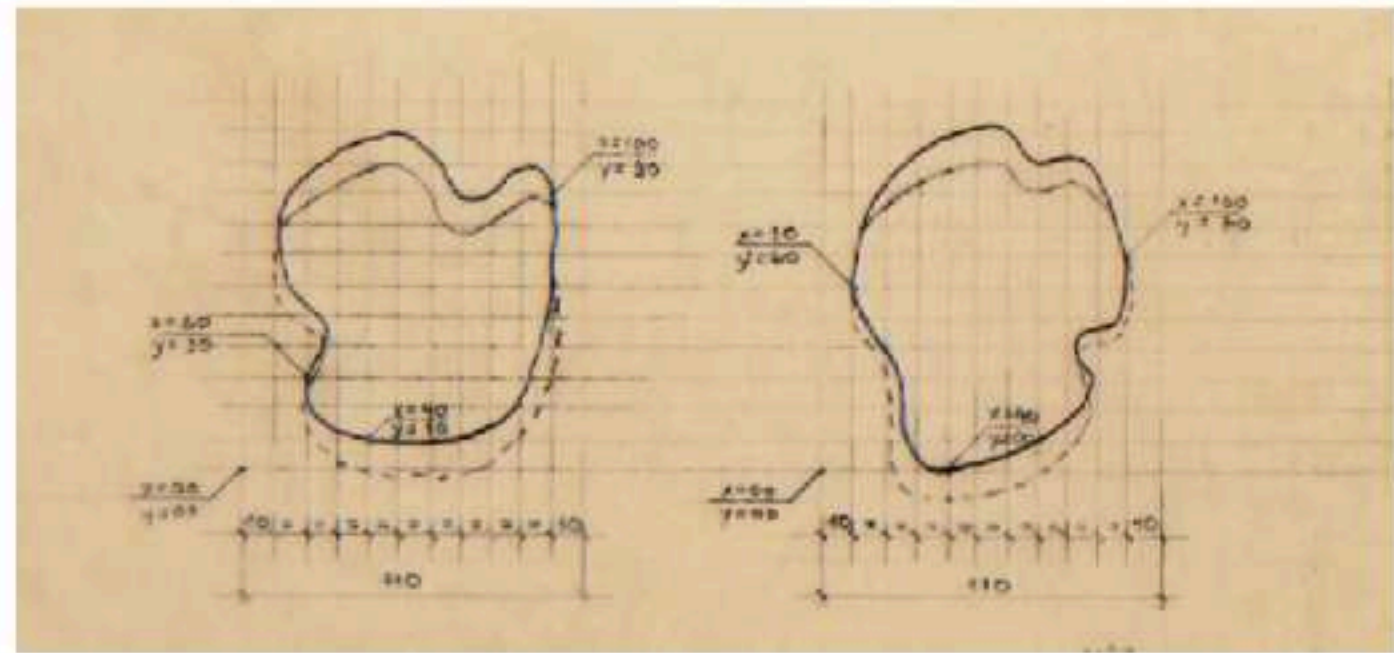
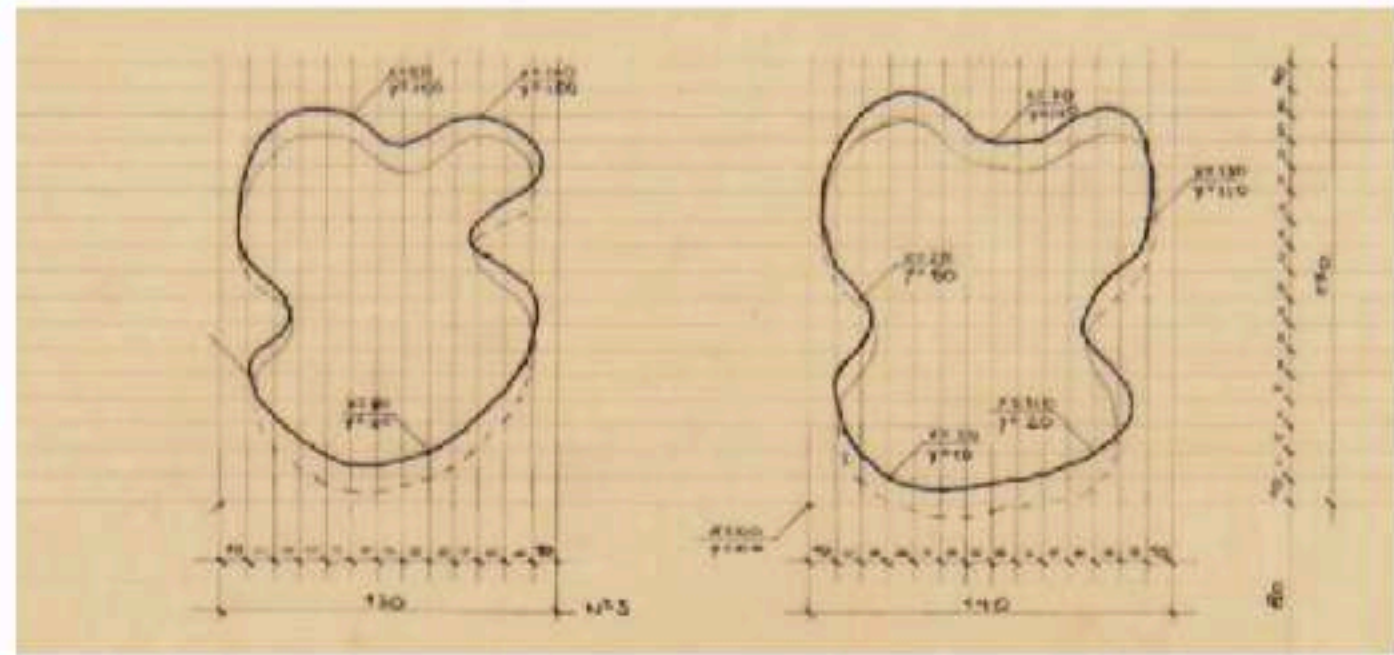
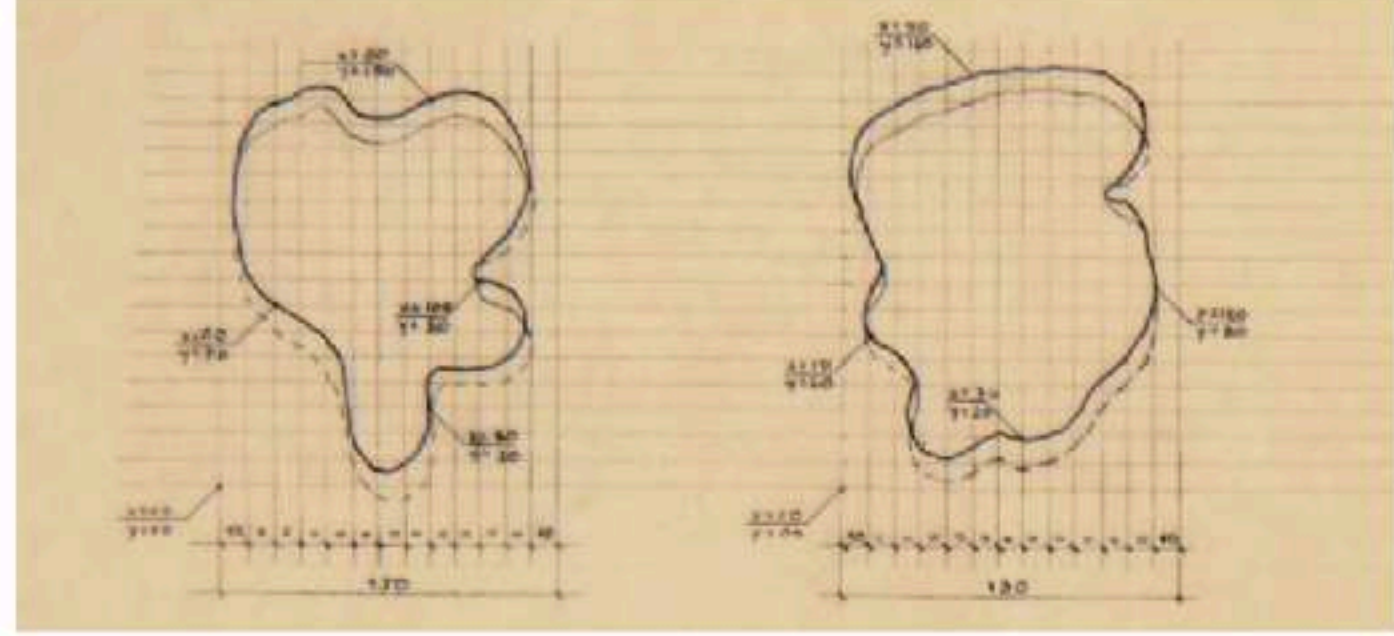

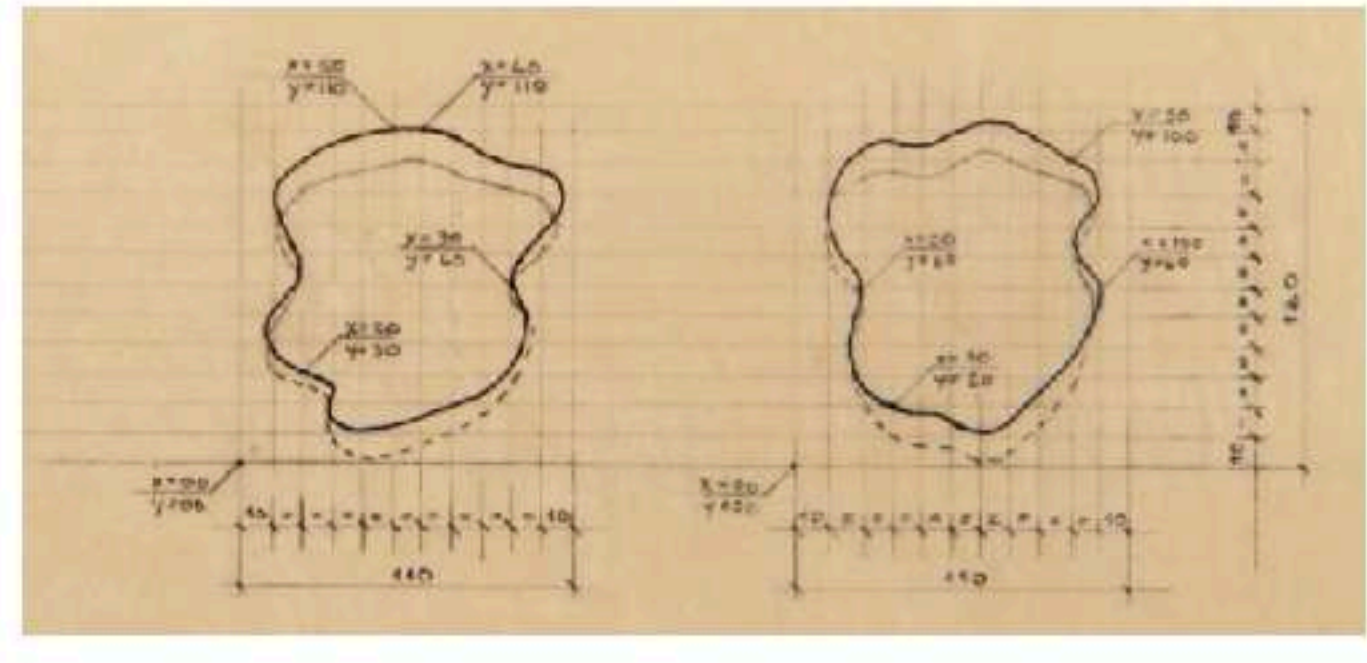
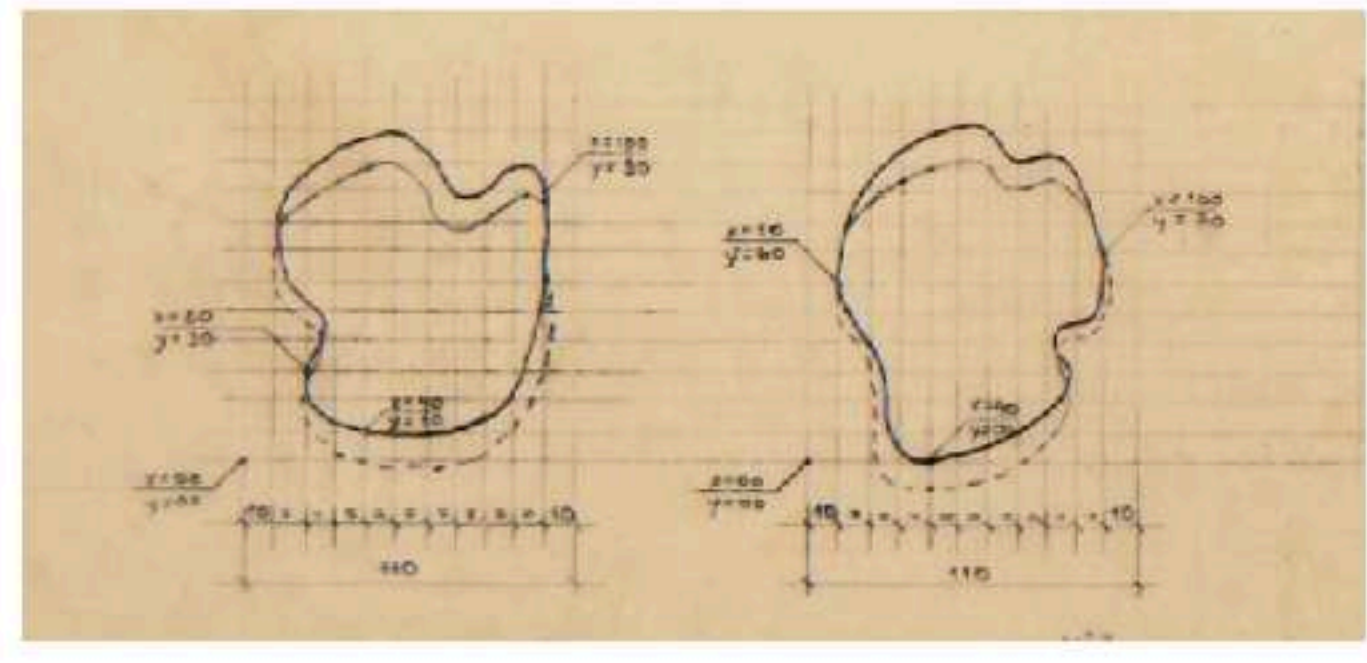
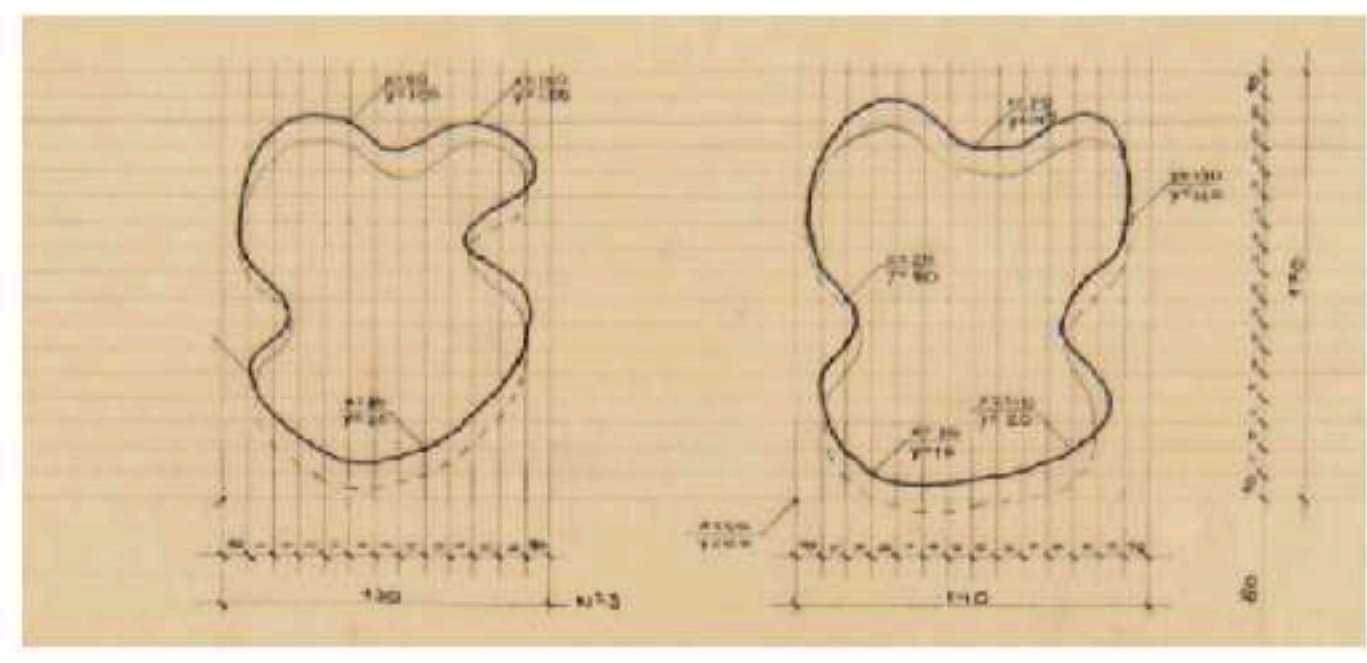
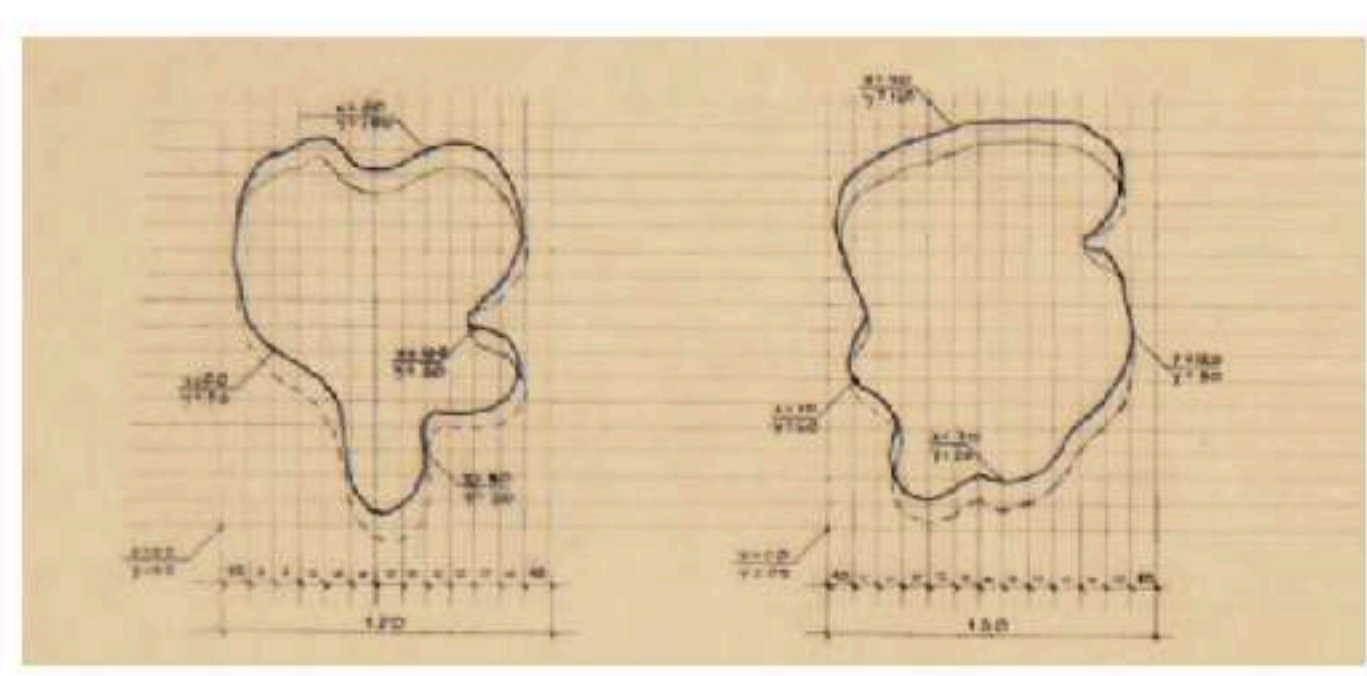

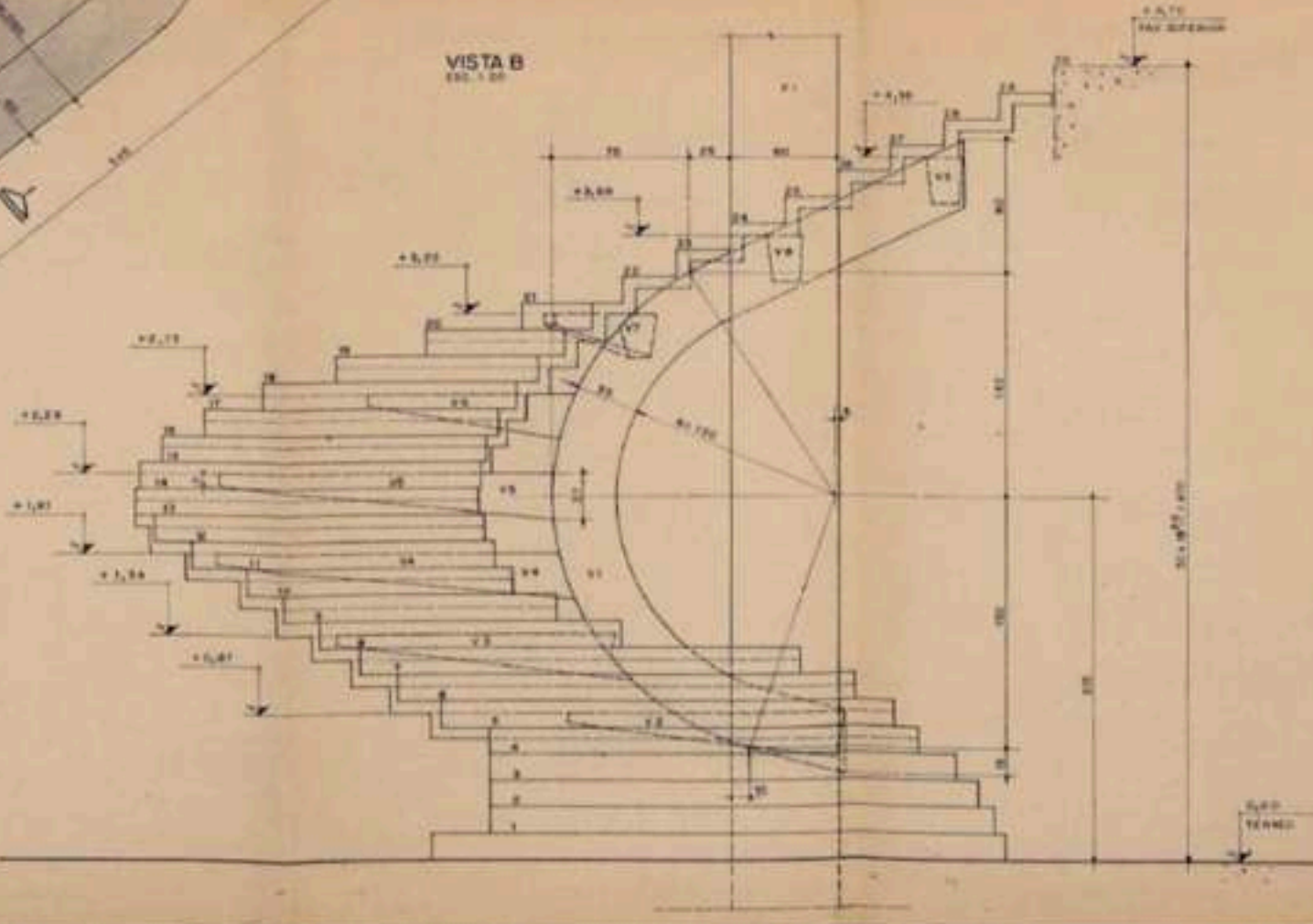
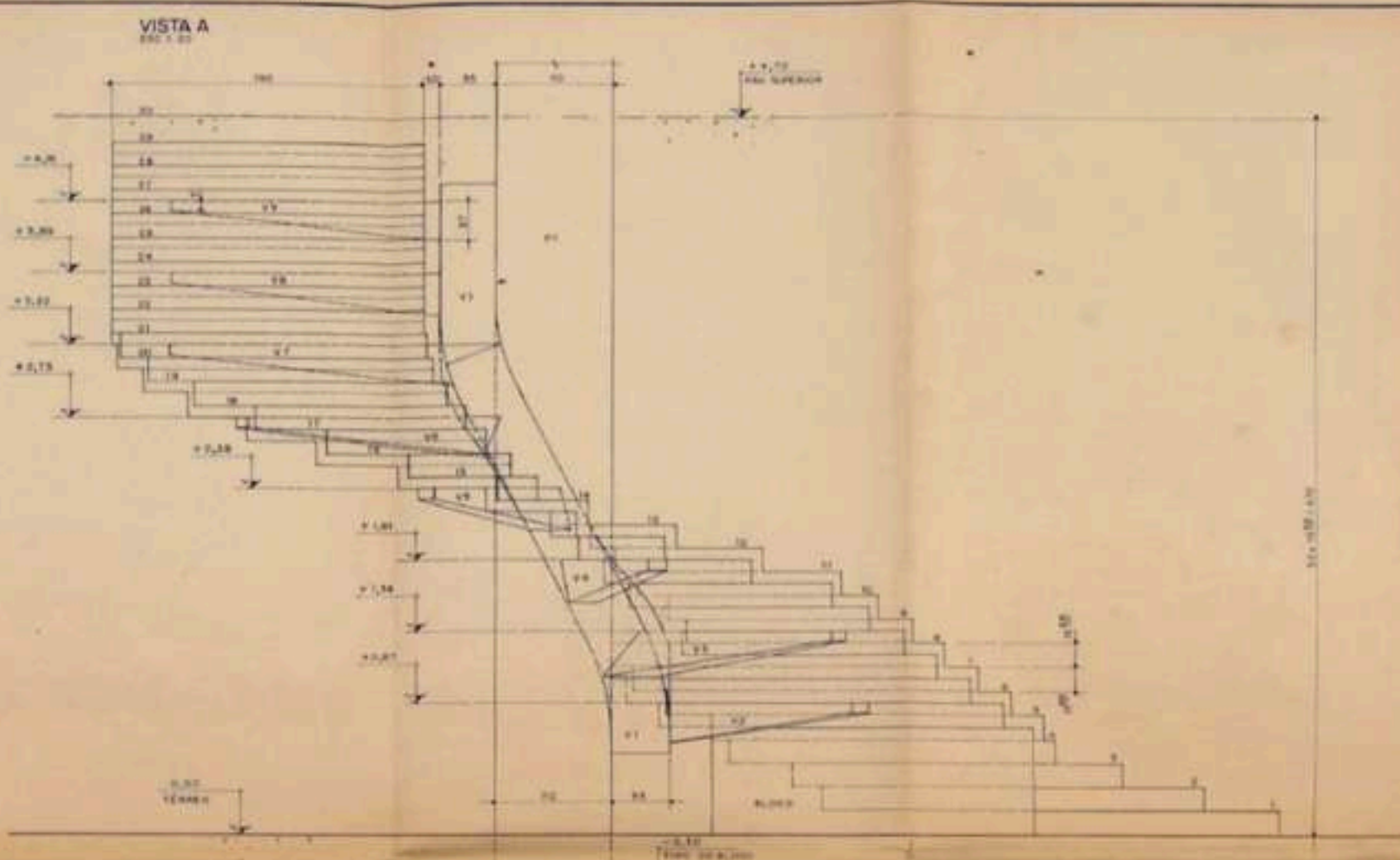
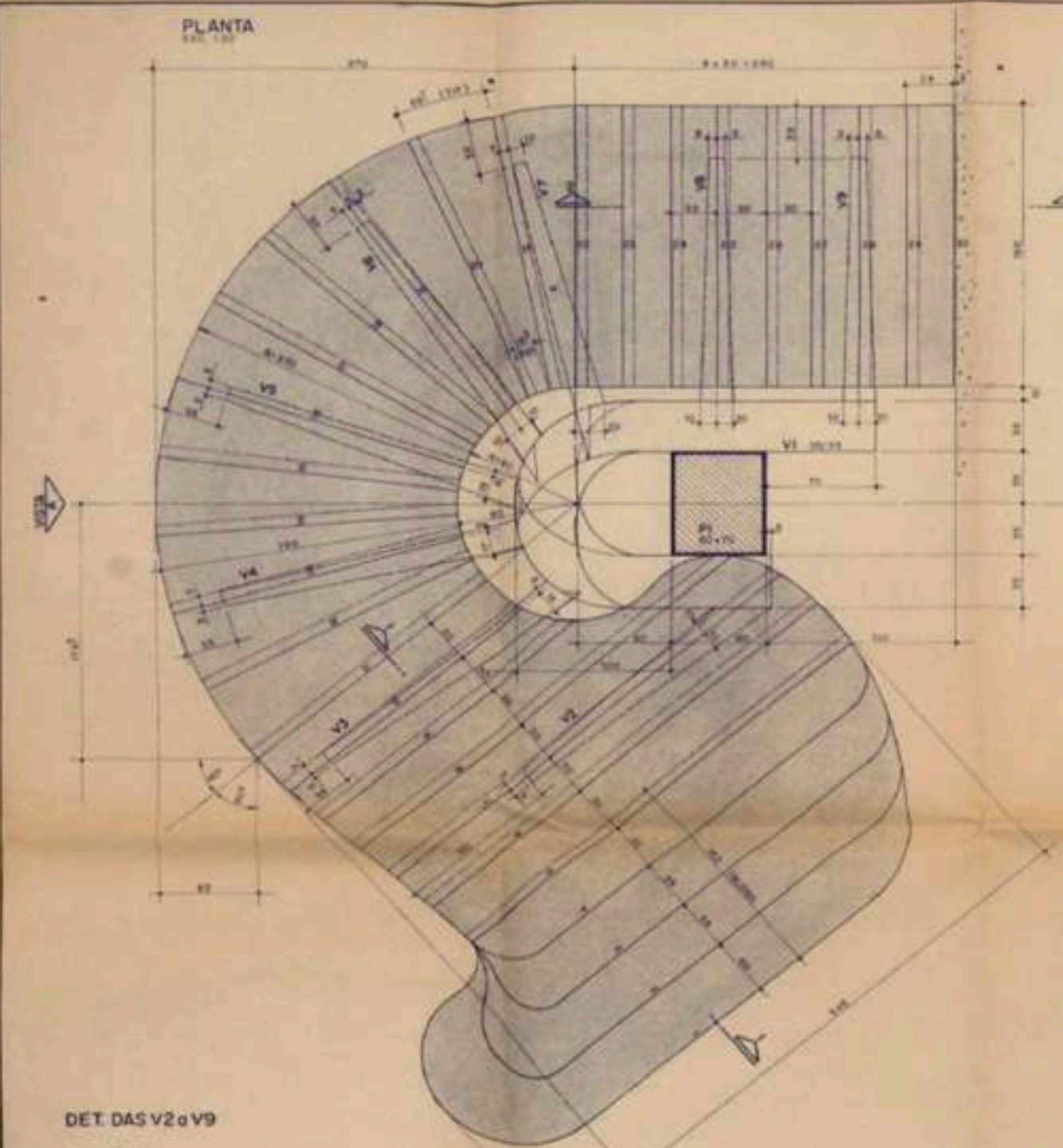

NOTAS
 1- VERIFICAR MEDIDAS NA OBRA
 2- MEDIDAS EM CENTÍMETROS, NUNCA EM METROS
 3- FAZER A EXECUÇÃO DAS FORMAS DA VISTA
 "ELEVADO DE METRO UNIFORMIDADE"
 4- OBRA COMEÇAR 14/12/68 DES. Nº 7.81.68

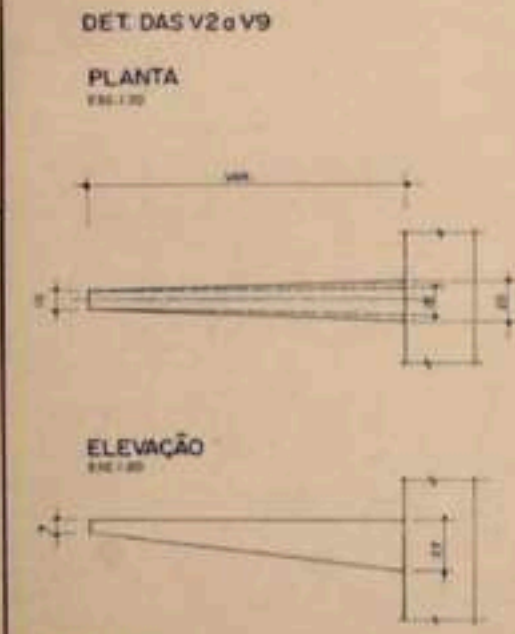

REV.	DATA	DESCRIÇÃO
1	12/12/68	PROJETO
2	12/12/68	REVISÃO

CLIENTE: PREFEITURA MUNICIPAL DE SALVADOR
 OBRA: TEATRO GREGÓRIO DE MATOS
 TÍTULO: ESCADA PRINCIPAL
 FORMAS - PLANTA, ELEVAÇÕES E DETALHES

PROJETA	PROJETA	PROJETA	PROJETA	PROJETA	PROJETA
ROBERTO ROCHLITZ	ROBERTO ROCHLITZ	ROBERTO ROCHLITZ	ROBERTO ROCHLITZ	ROBERTO ROCHLITZ	ROBERTO ROCHLITZ
ENGENHARIA S.C. LTDA	ENGENHARIA S.C. LTDA	ENGENHARIA S.C. LTDA	ENGENHARIA S.C. LTDA	ENGENHARIA S.C. LTDA	ENGENHARIA S.C. LTDA
AV. S. ESTEVÃO, 100	AV. S. ESTEVÃO, 100	AV. S. ESTEVÃO, 100	AV. S. ESTEVÃO, 100	AV. S. ESTEVÃO, 100	AV. S. ESTEVÃO, 100

PROJETA: ROBERTO ROCHLITZ
 ENGENHARIA S.C. LTDA
 AV. S. ESTEVÃO, 100 - SALVADOR - BAHIA - BRASIL
 FONE: 570-7025

GIÒ PONTI

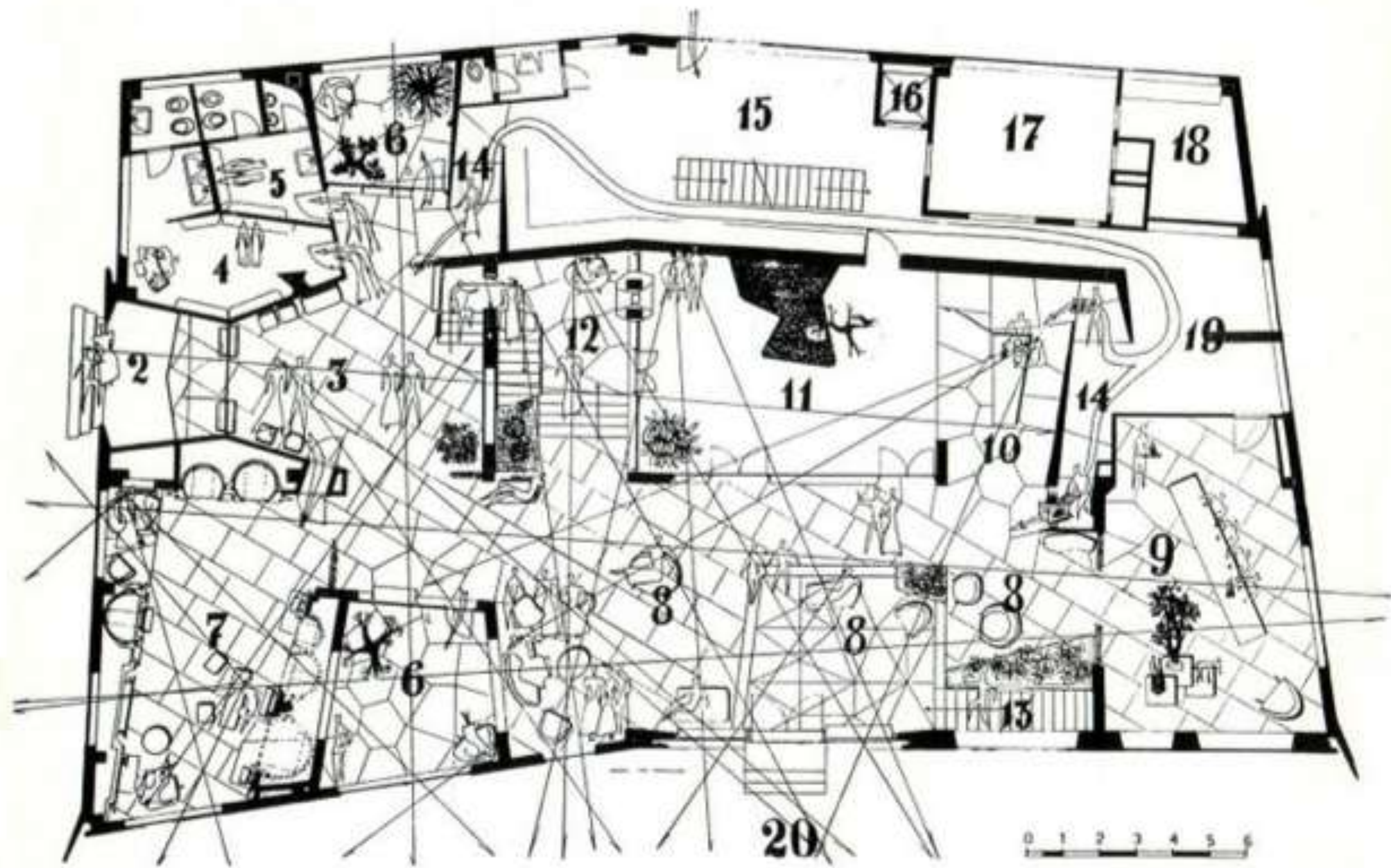

Villa Planchard
Caracas

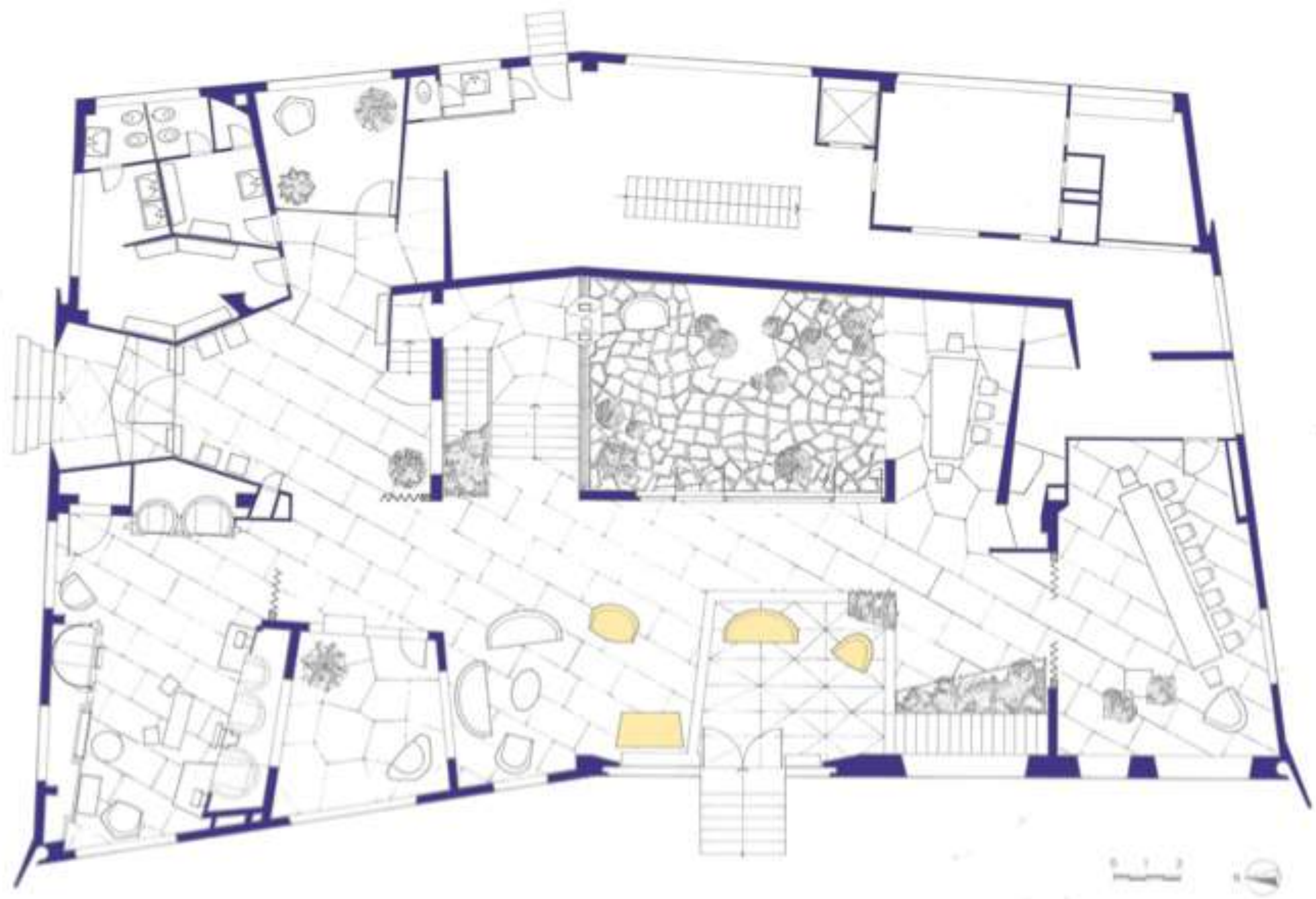

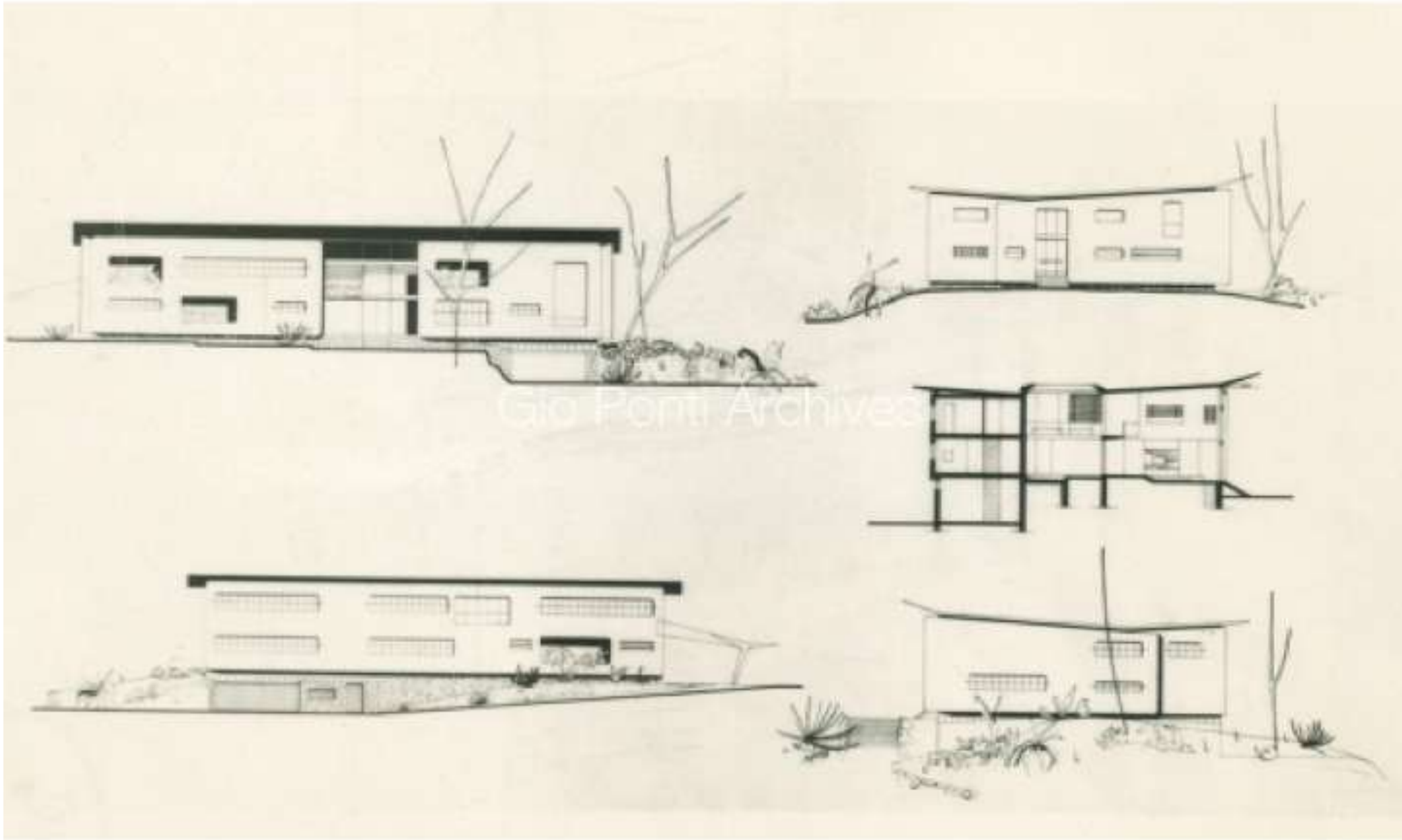



1 1





LEONARDO RICCI

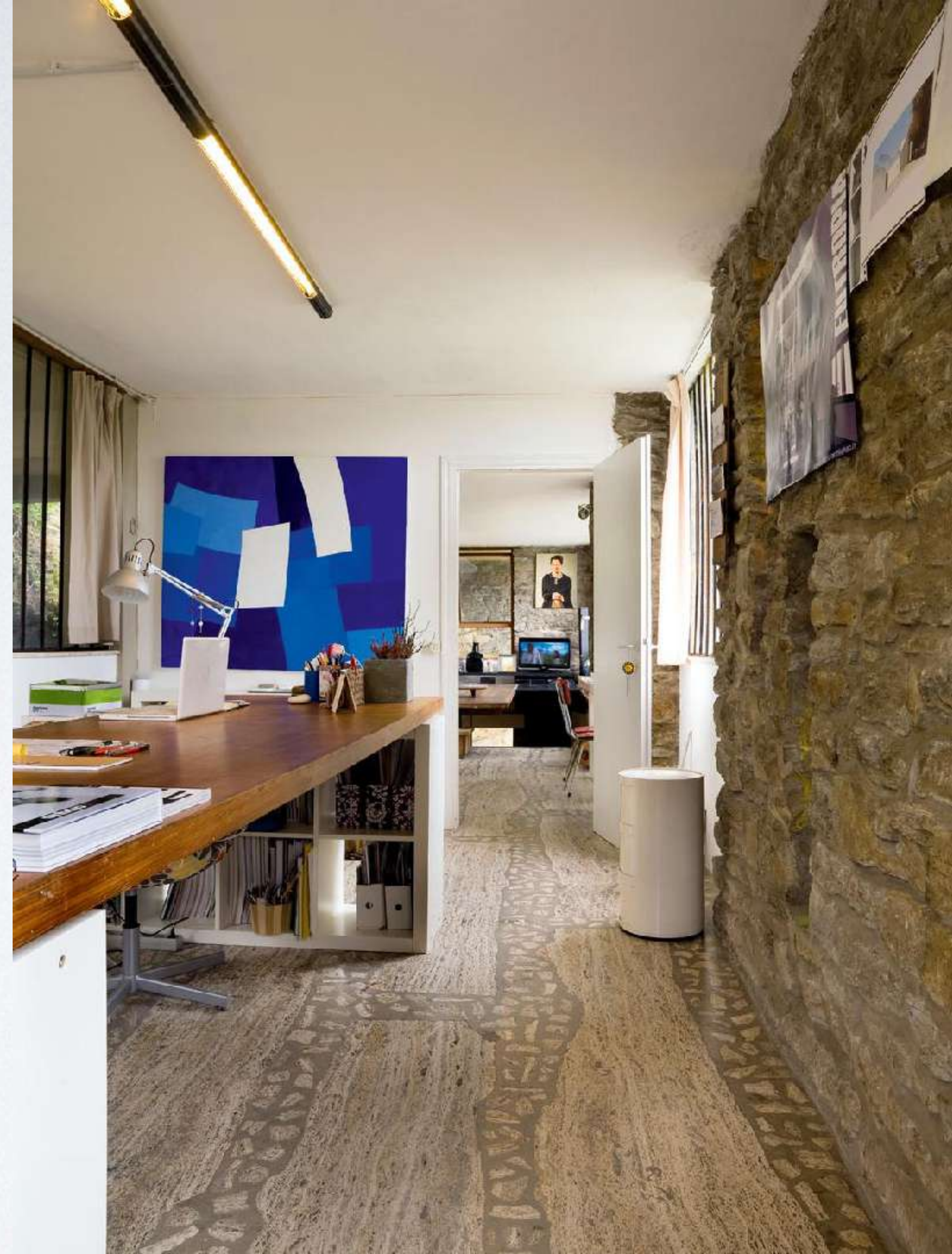





PETER ZUMTHOR





Museo Kolumba
Colonia

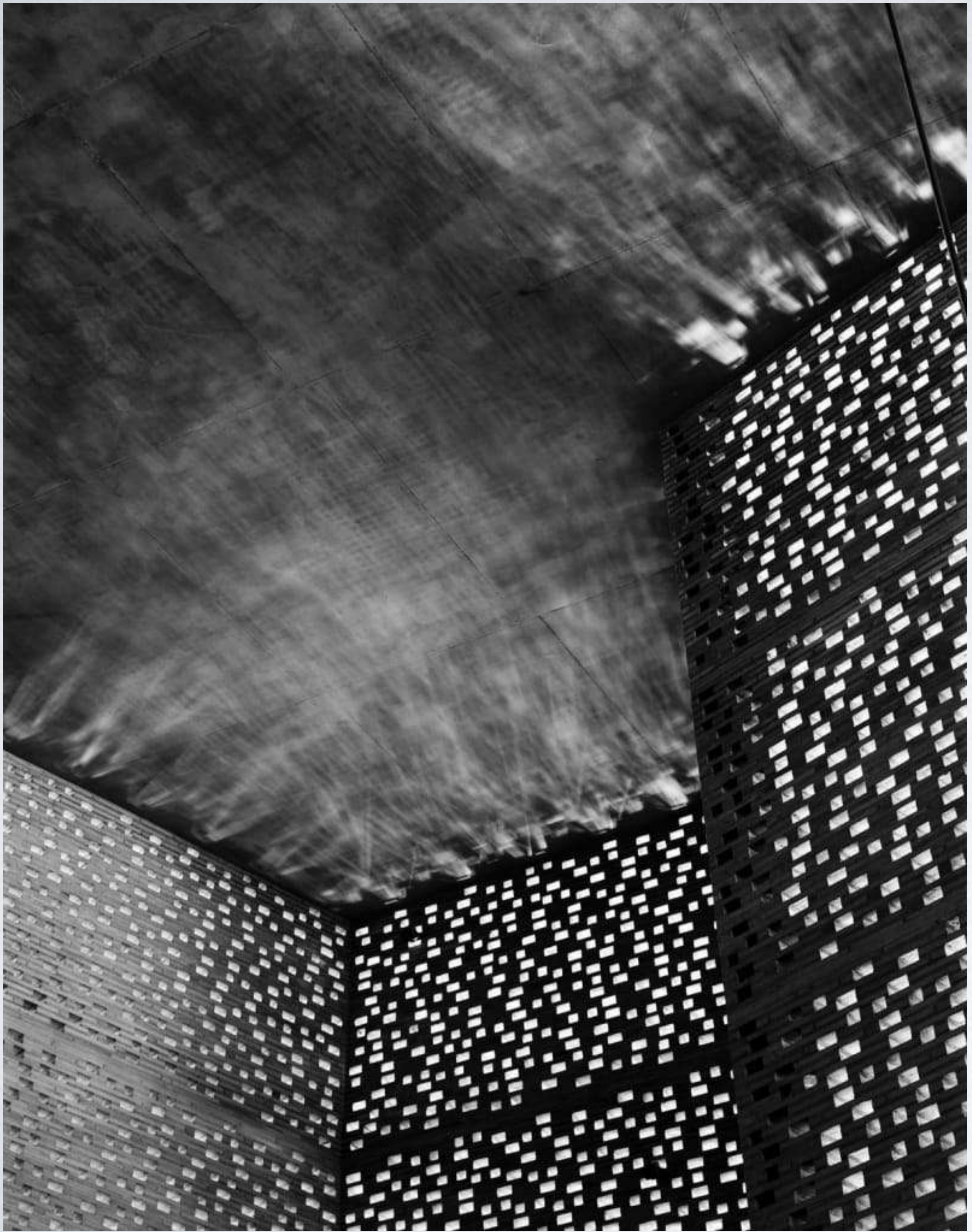



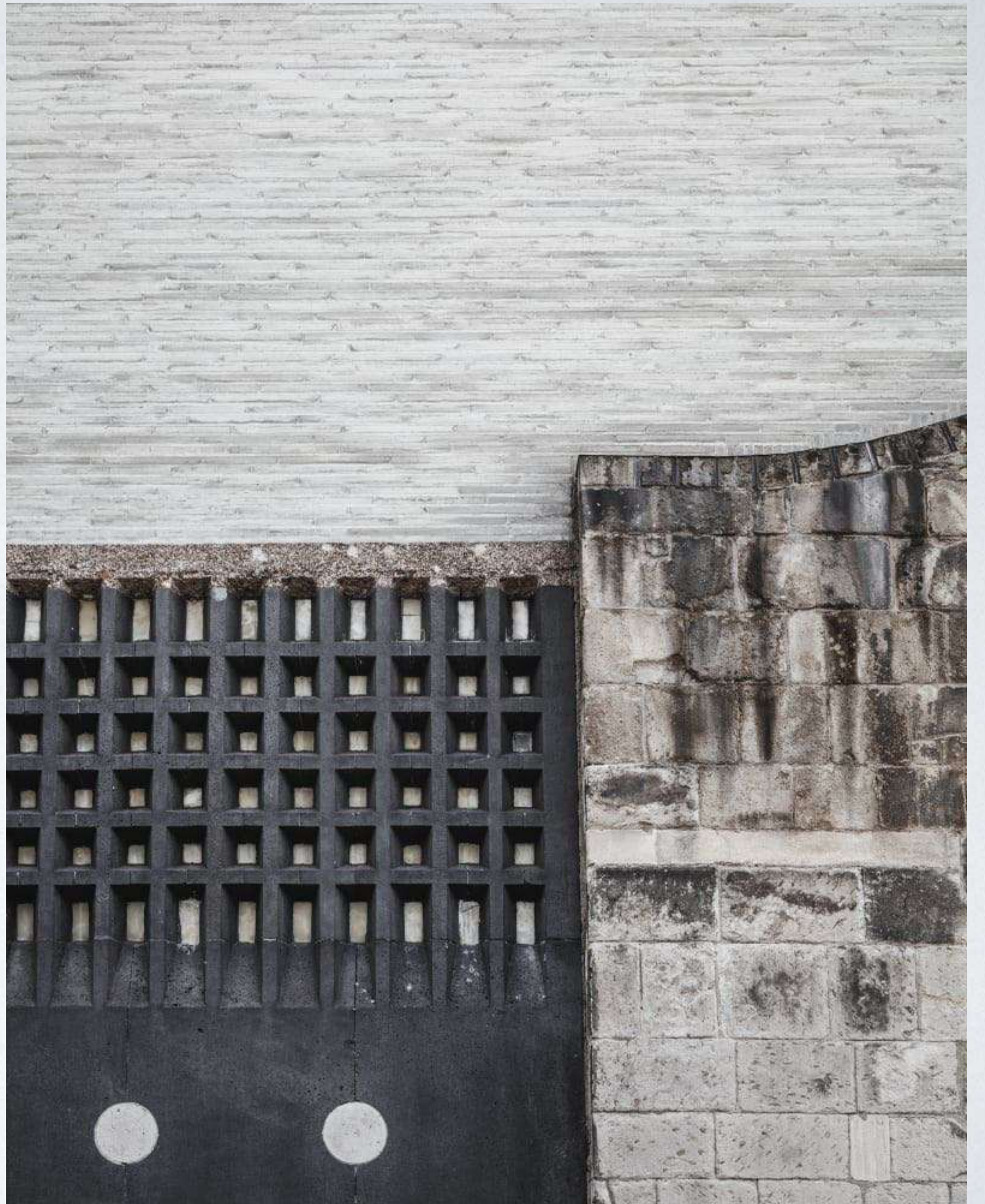
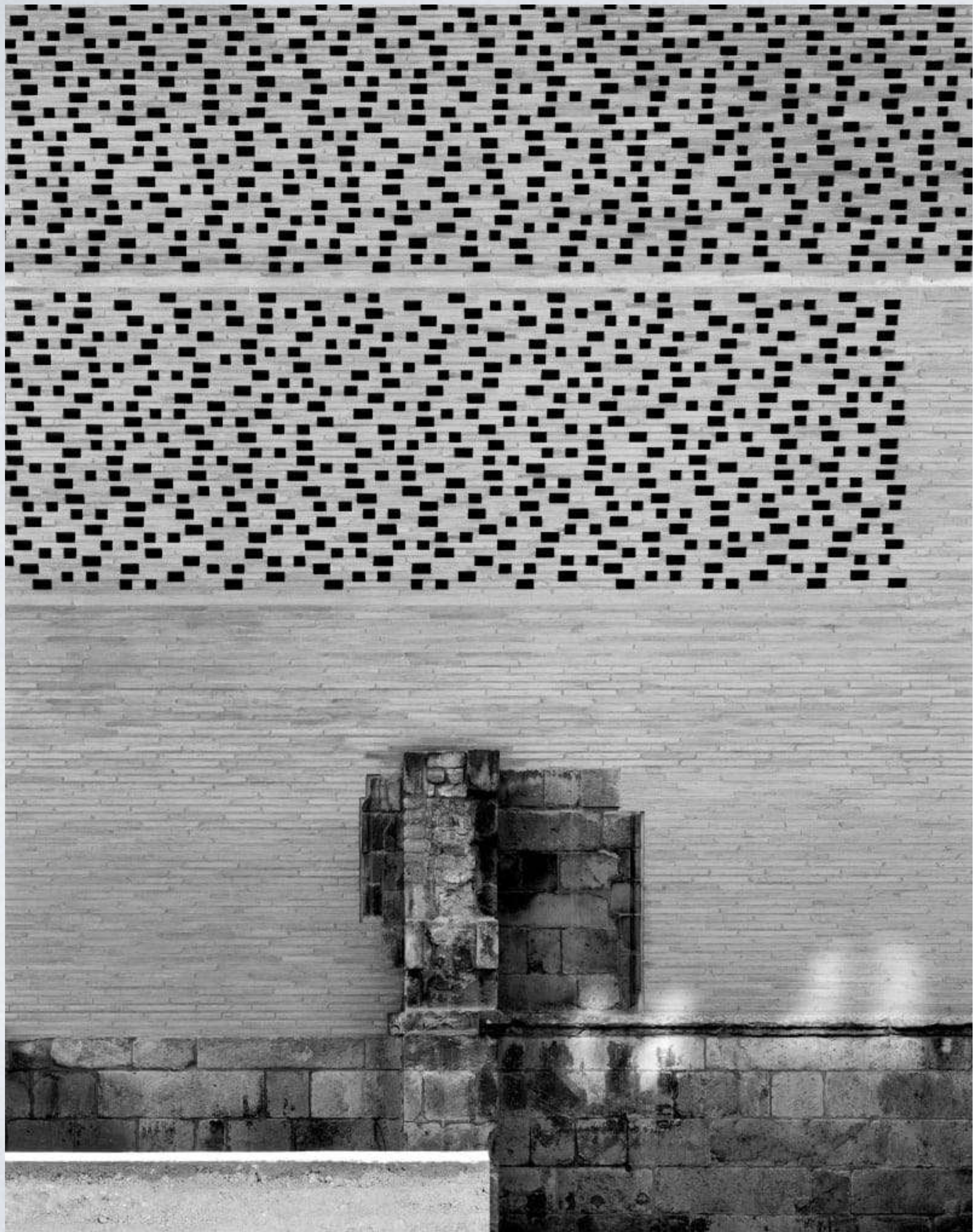

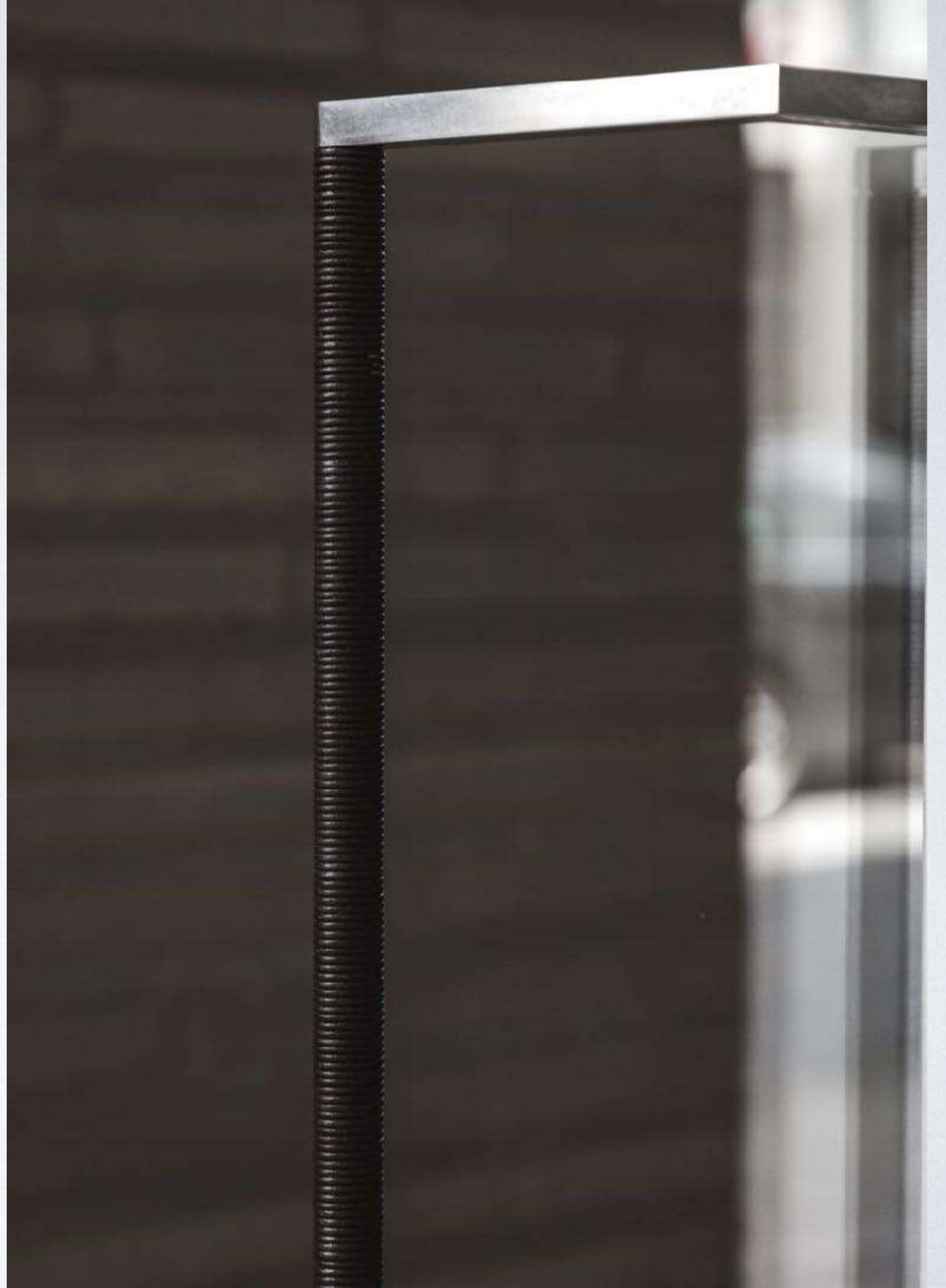

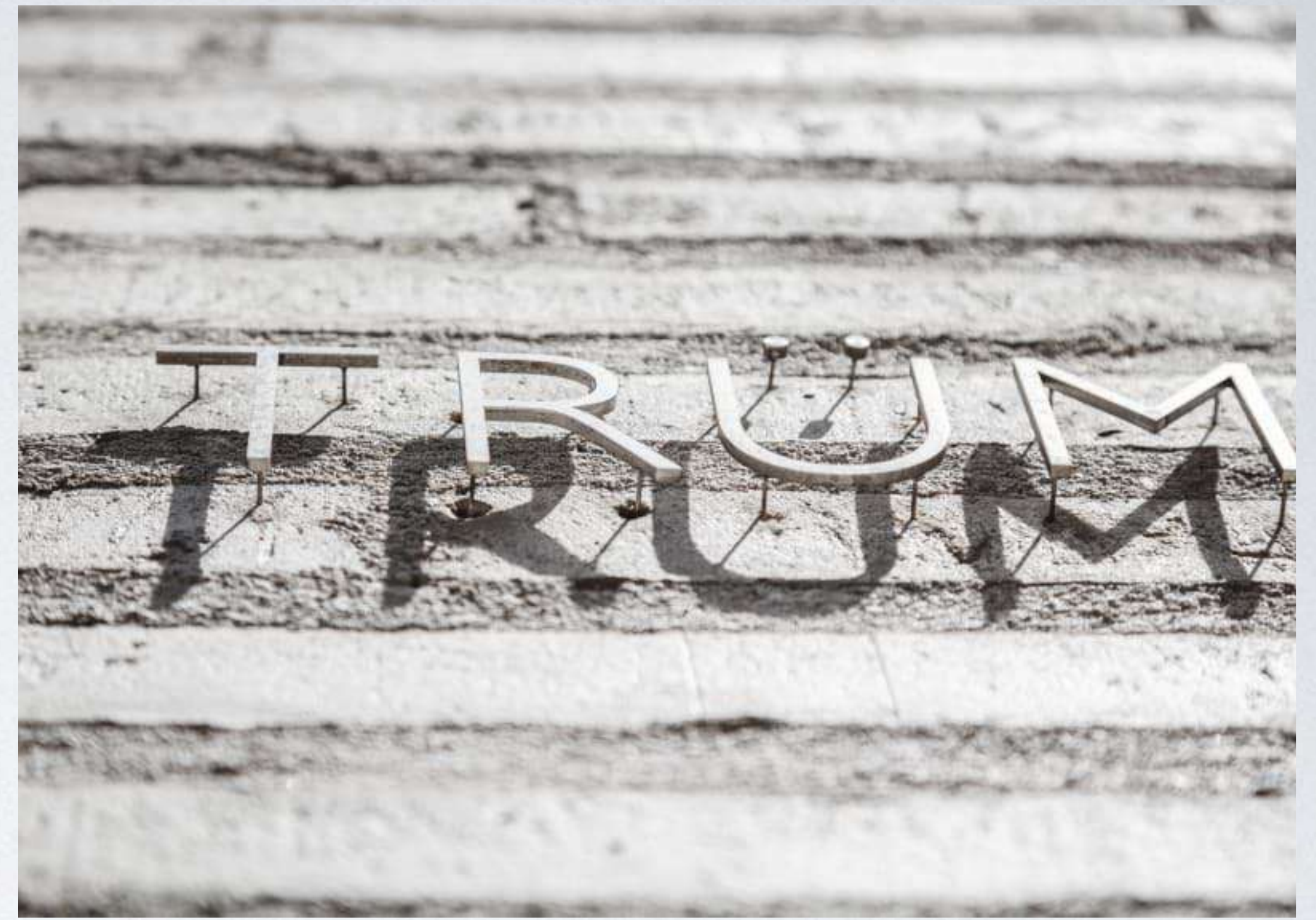



Casa di Vacanza.
LEIS OB VALS, SWITZERLAND





RENATO RUINELLI

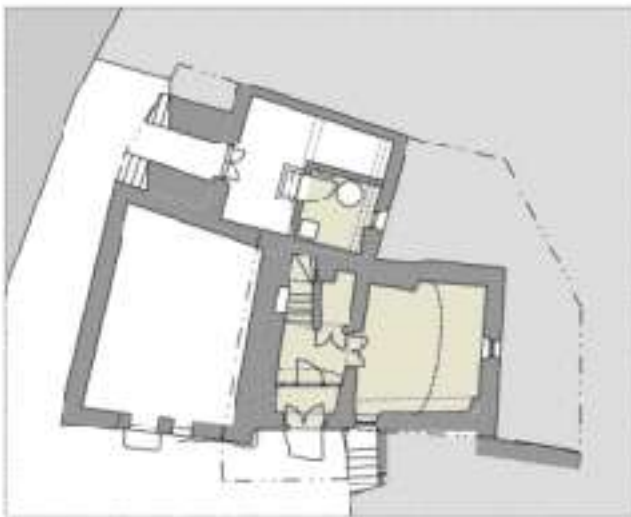
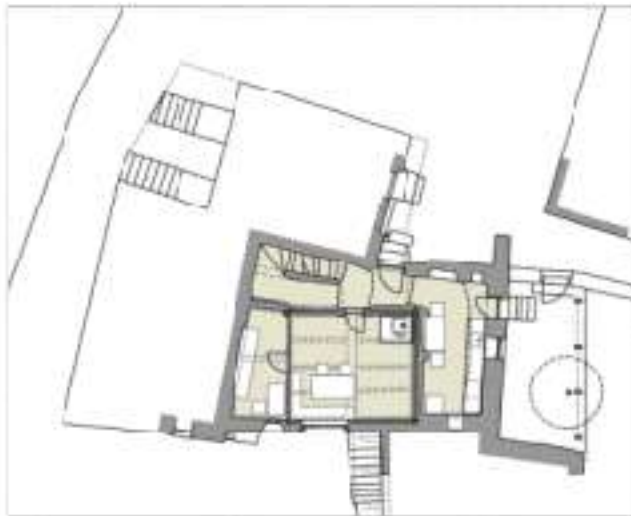
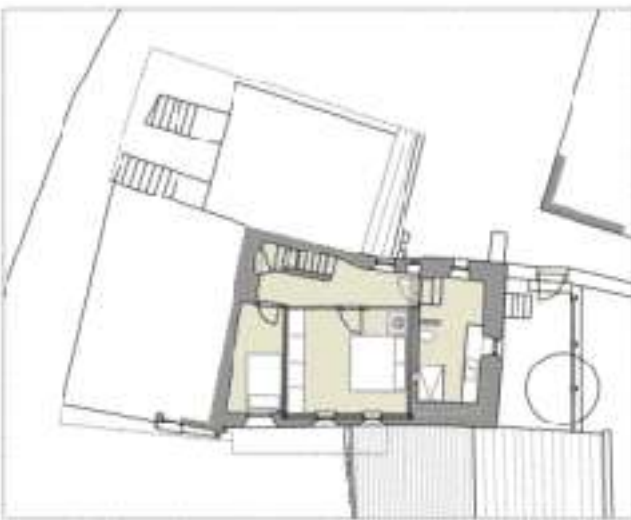
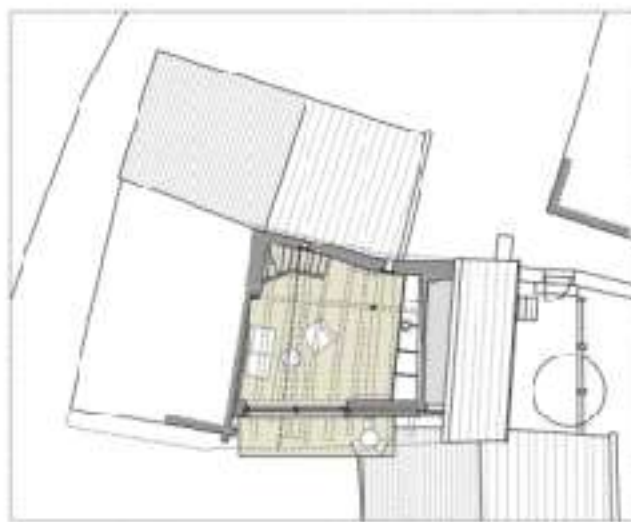







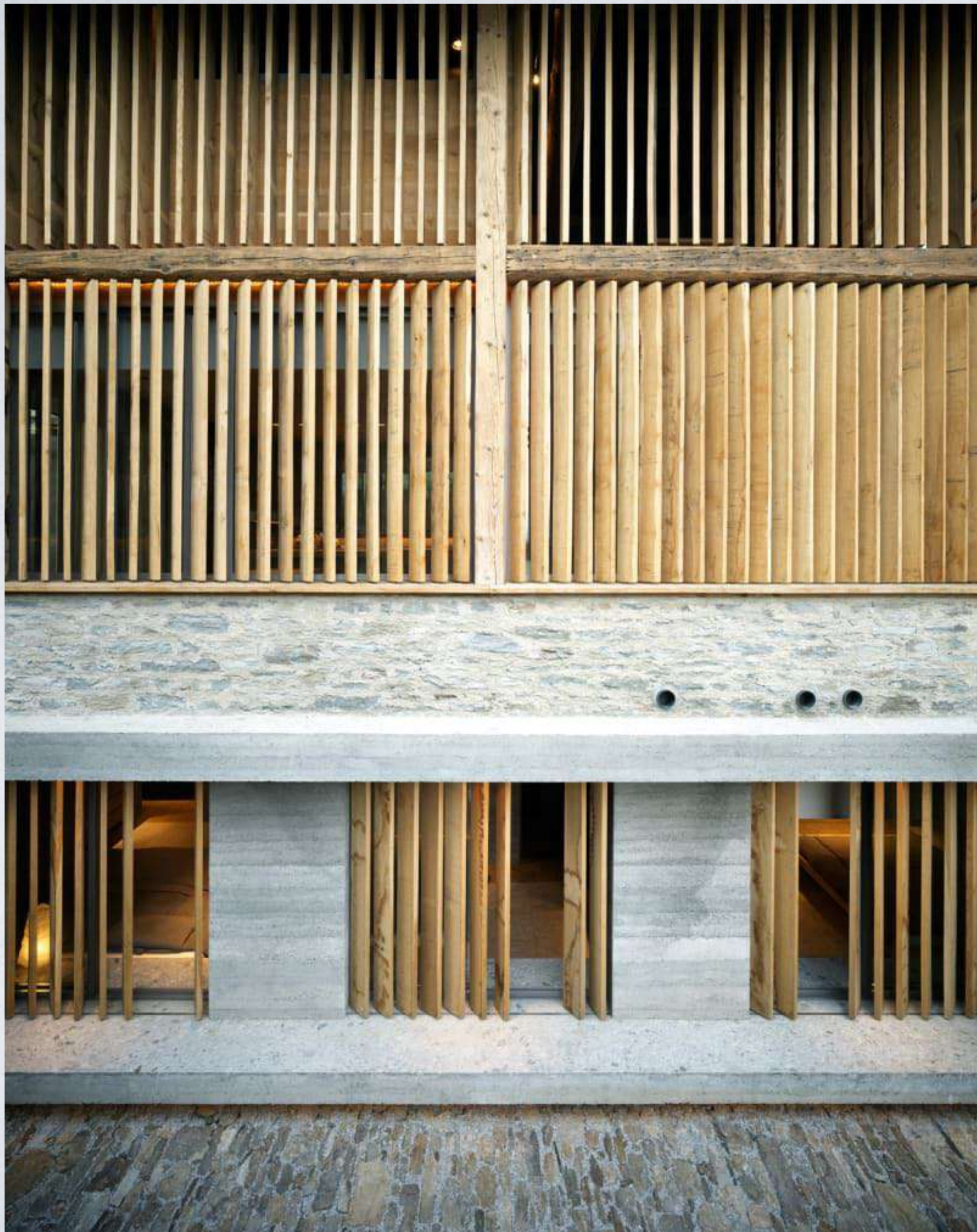

Riqualificazione di una stalla

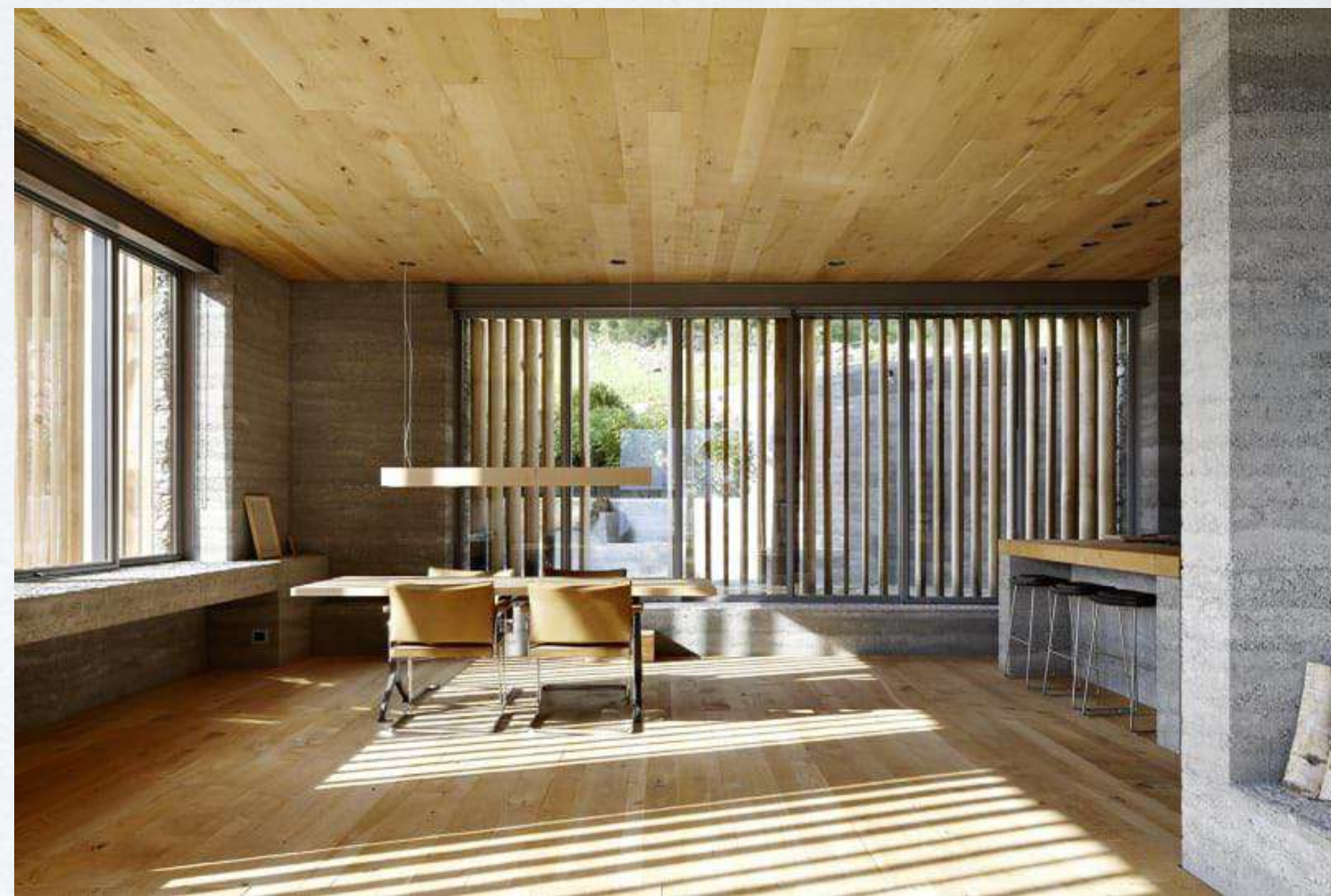





VALERIO OLGIATI



Ateler Bardil

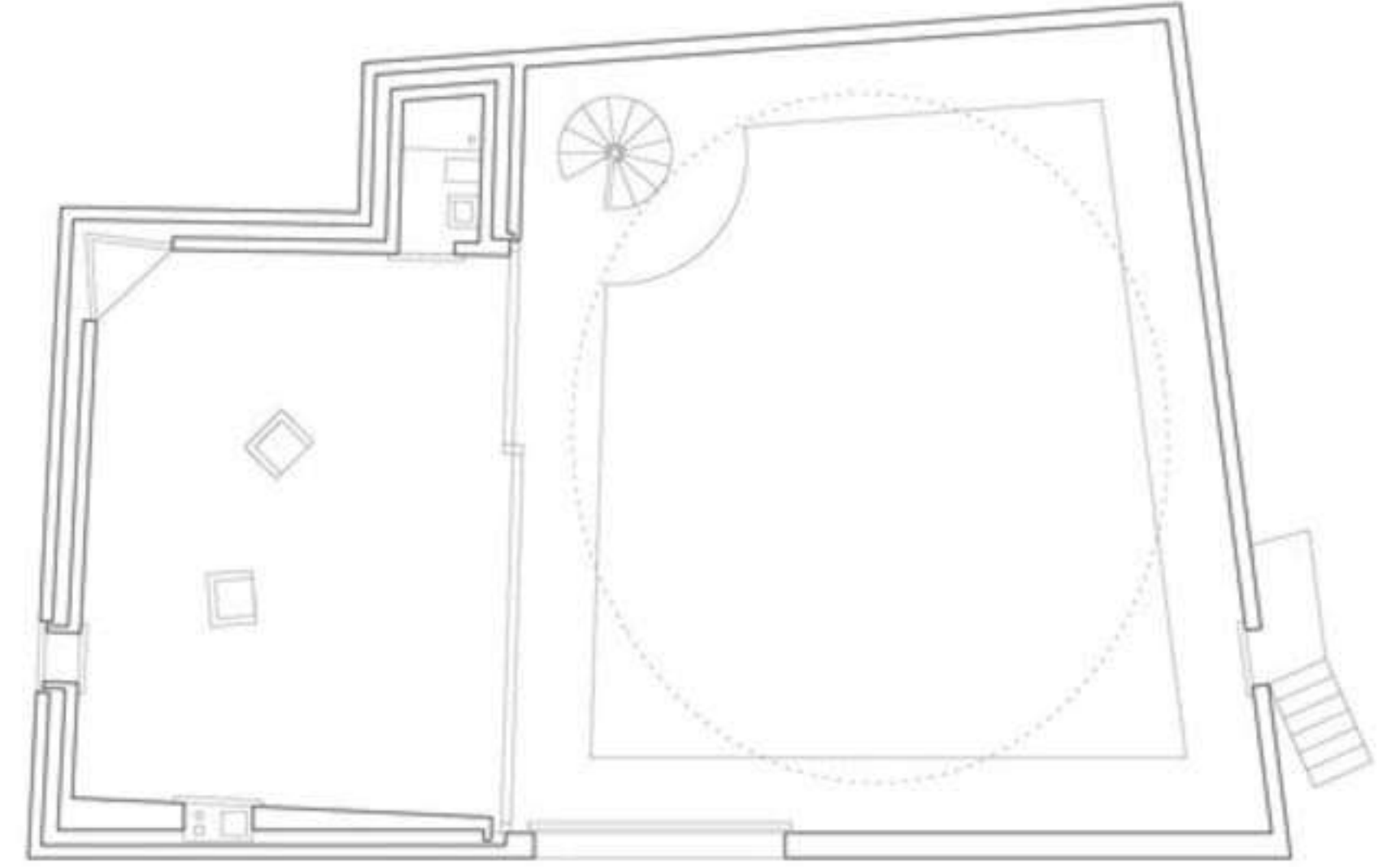
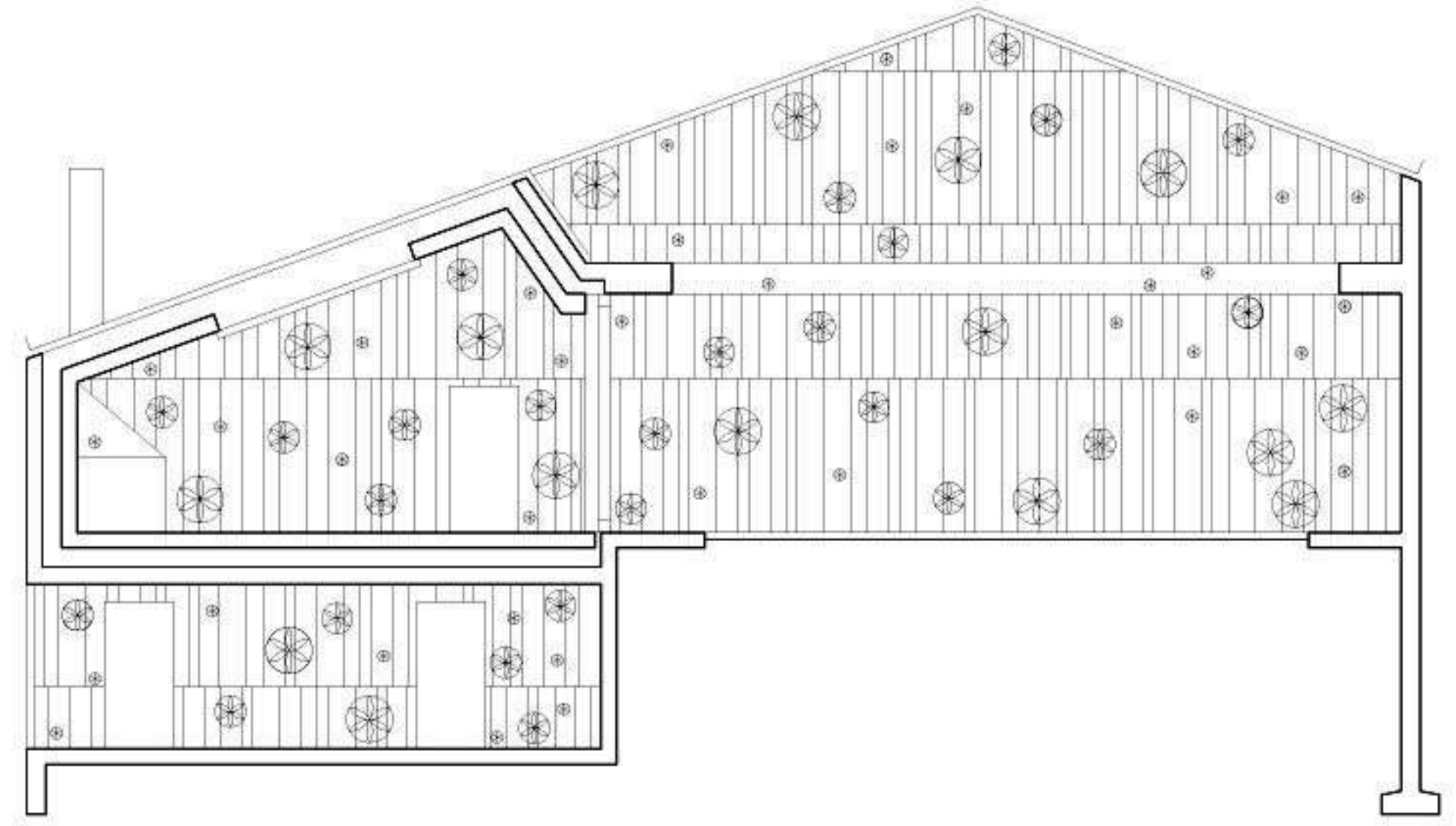
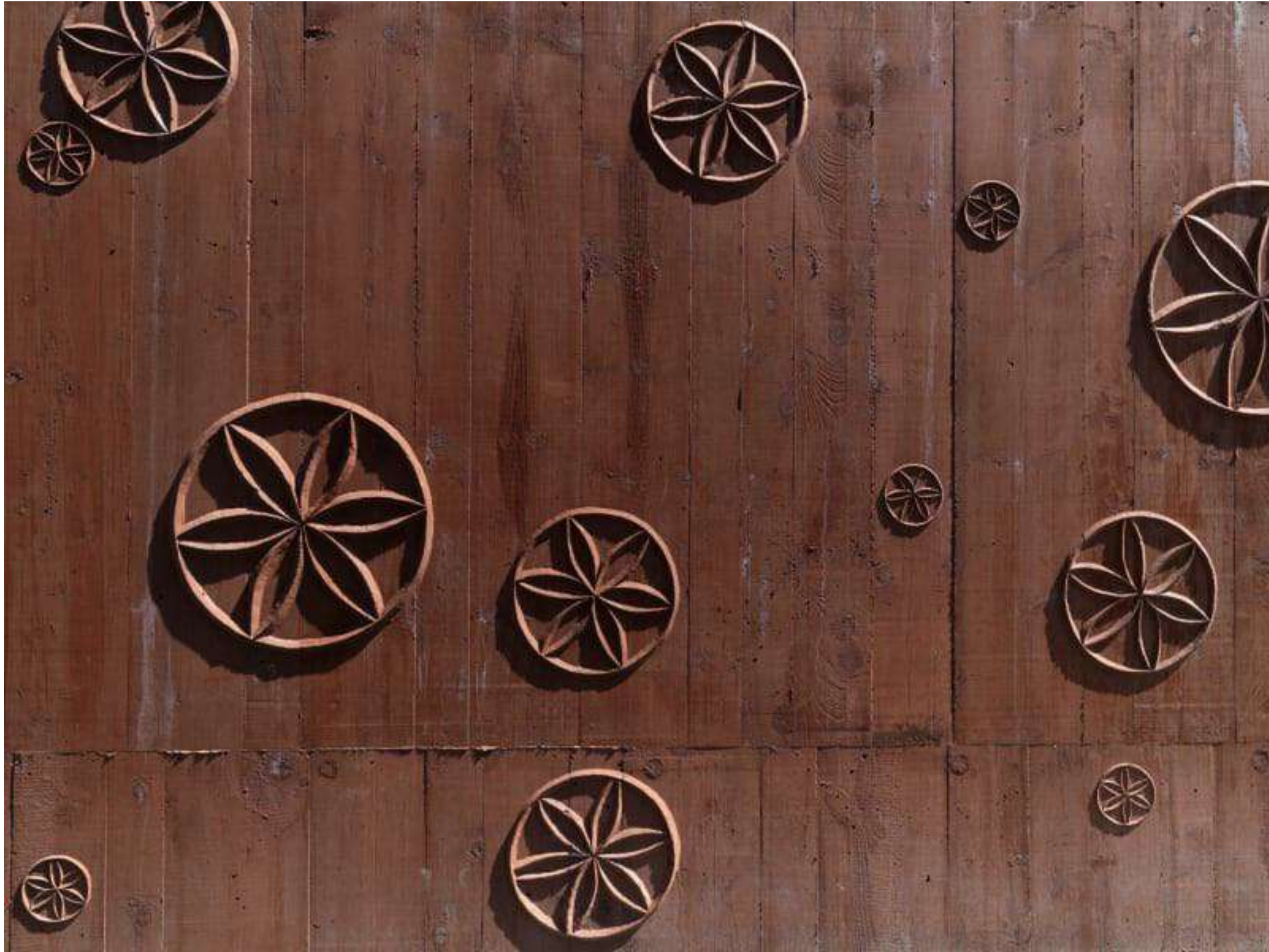



Casa Laax

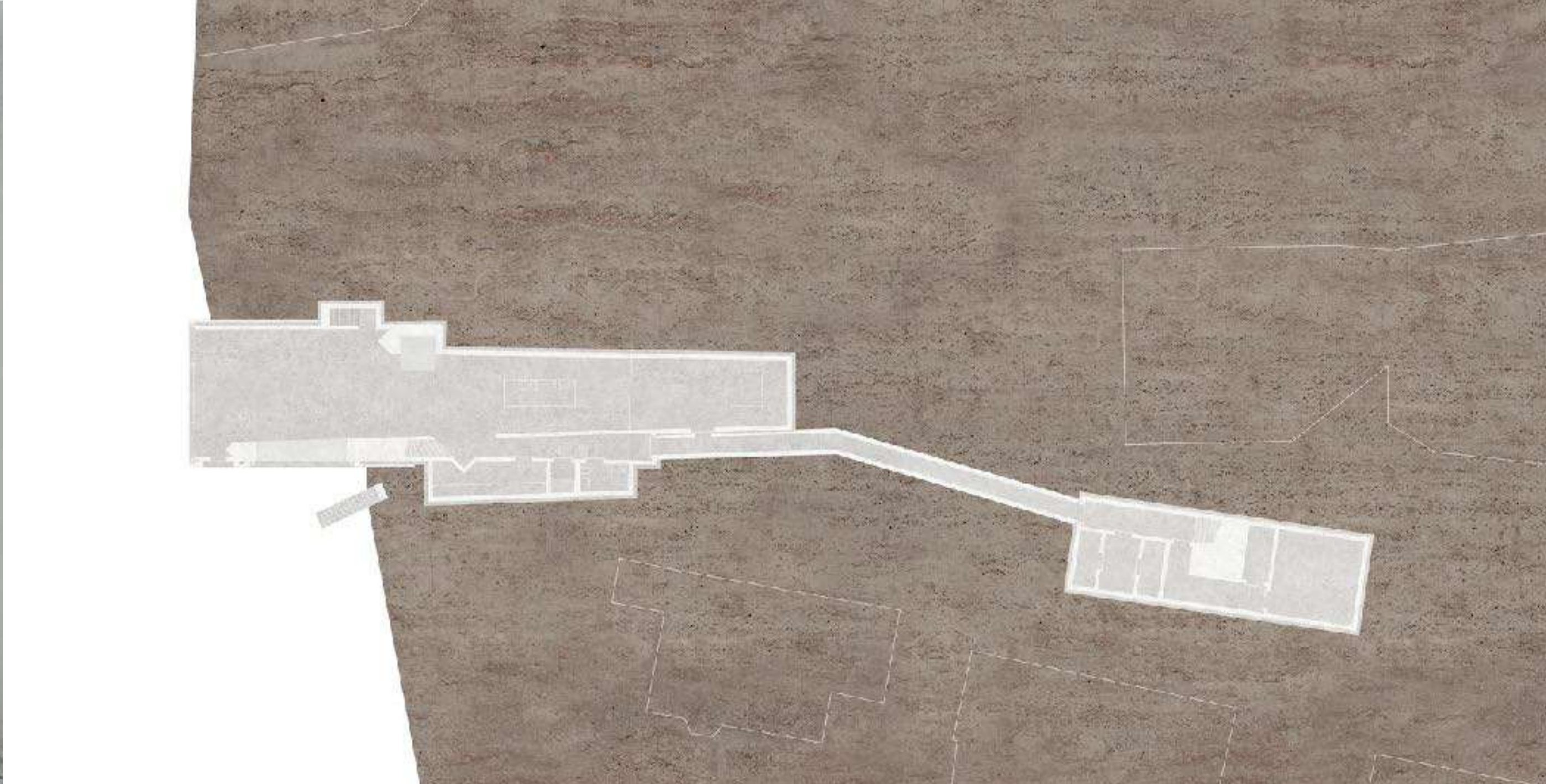

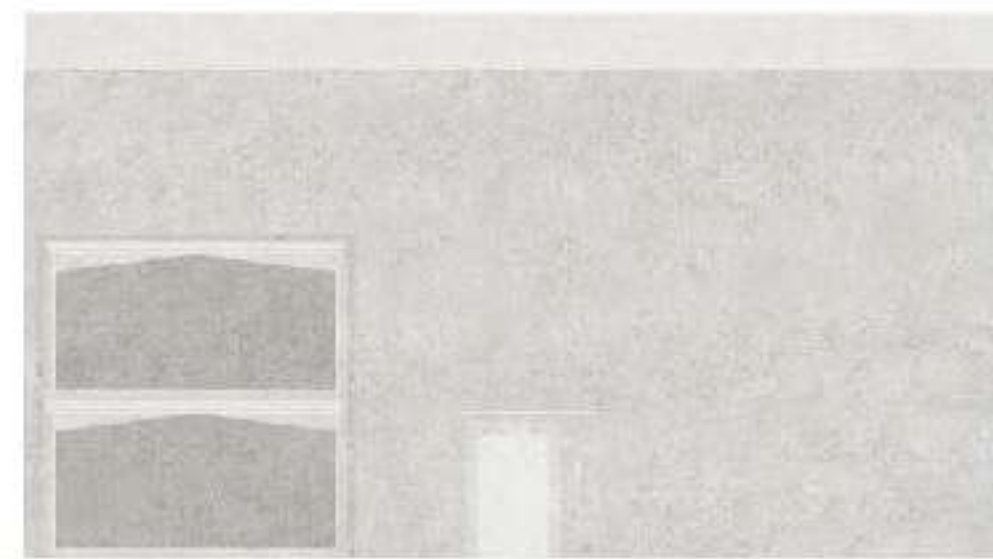
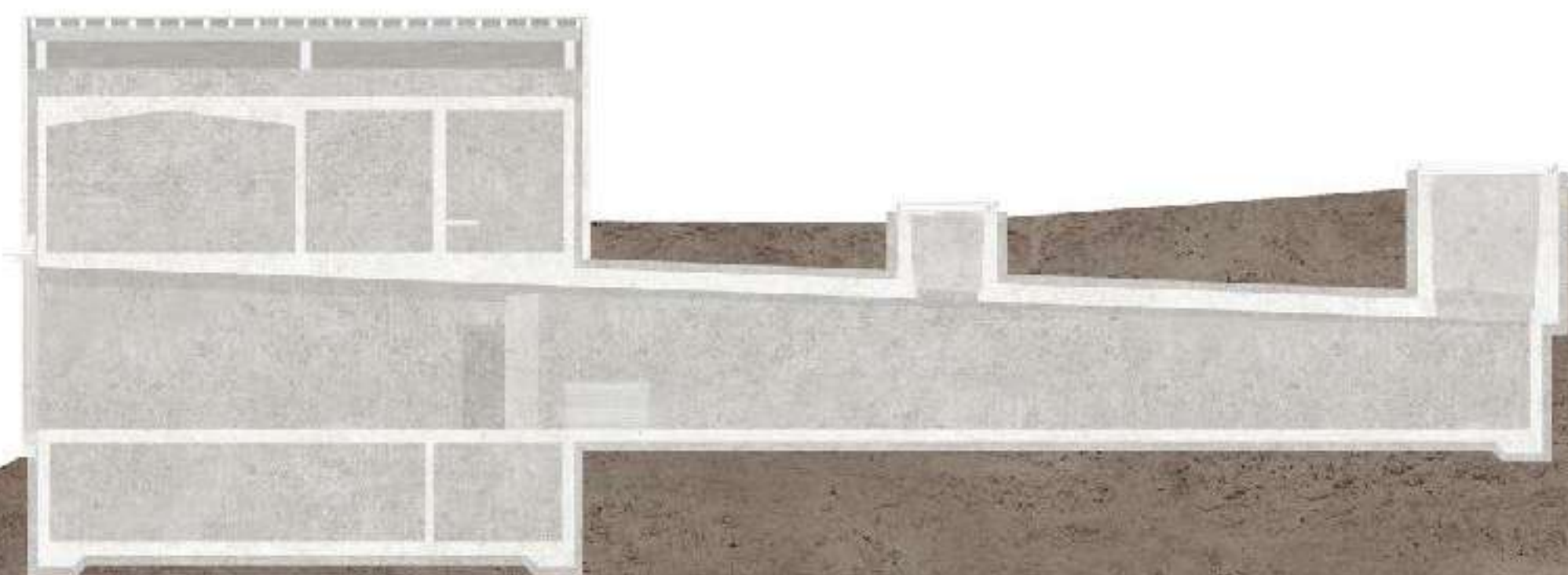



RURAL STUDIO









Creating an intimate linear space made of shallowly curved arches

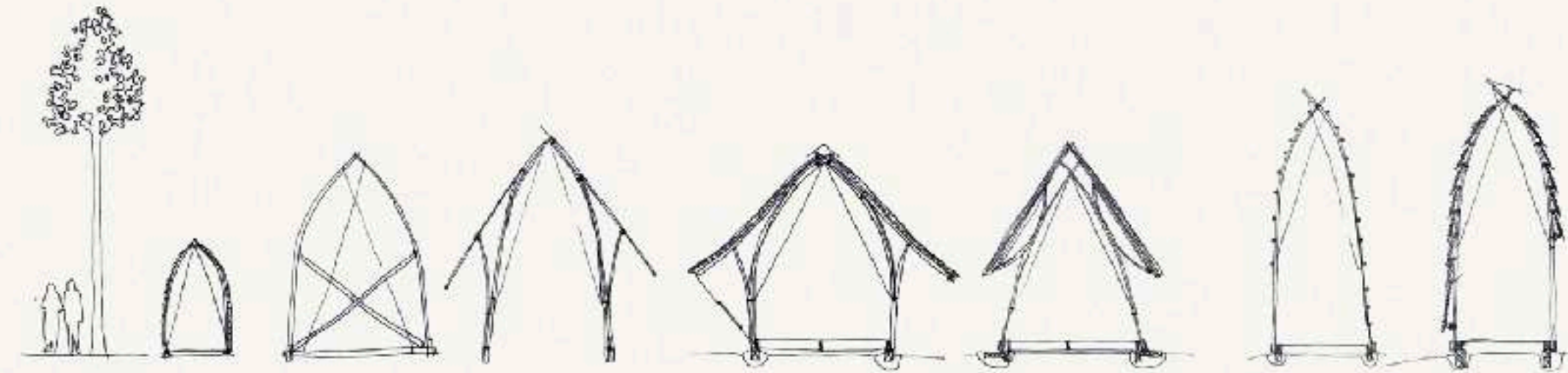



PER L'ESAME

- **Tavole del dettaglio**

A vostra discrezione la modalità di rappresentazione (in modo coerente con il resto della presentazione)

Essenziale:

1. Rappresentazione del dettaglio (PO, assonometria, ecc.)
2. Inserimento nel progetto
3. Elementi tecnici essenziali utili a descrivere il dettaglio



Spaziodrammi

Categoria: **Design**

Creato da: **Eliana Martinelli**



“ L'architettura ha a che fare con la complessa realtà del nostro quotidiano e costruisce la relazione tra la città (comunità) e la casa (persone). In un momento di distanza obbligata, come quello che stiamo vivendo, è necessario ripensare questo rapporto.

Il podcast del Laboratorio di Progettazione dell'Architettura III dell'Università degli Studi di Firenze (Docenti: F. Collotti, E. Martinelli) propone nuove modalità di trasmissione e insegnamento dell'architettura.

Nuovi ... **Maggiori informazioni**



- Spaziodrammi Interiors - Ep. 2 - Ornamento e delitto 07 apr 09:52
- Spaziodrammi Interiors - Ep. 1 - L'eliminazione dei mobili 31 mar 11:18
- Spaziodrammi Interiors - Introduzione - Le distanze invisibili 24 mar 08:24
- Spaziodrammi - Ep. 3 - La facciata



<https://www.spreaker.com/show/spaziodrammi>