



Università degli Studi di Firenze
sede di Empoli

Corso di laurea in pianificazione della città del
territorio e del paesaggio

Visioni di città

STORIA DELL'URBANISTICA MODERNA
B021540 - A.A. 2019-2020

Roger Anger, Auroville (City of Dawn), (1968)

Kenzo Tange 1913-2005



Baia di Tokio - 1961

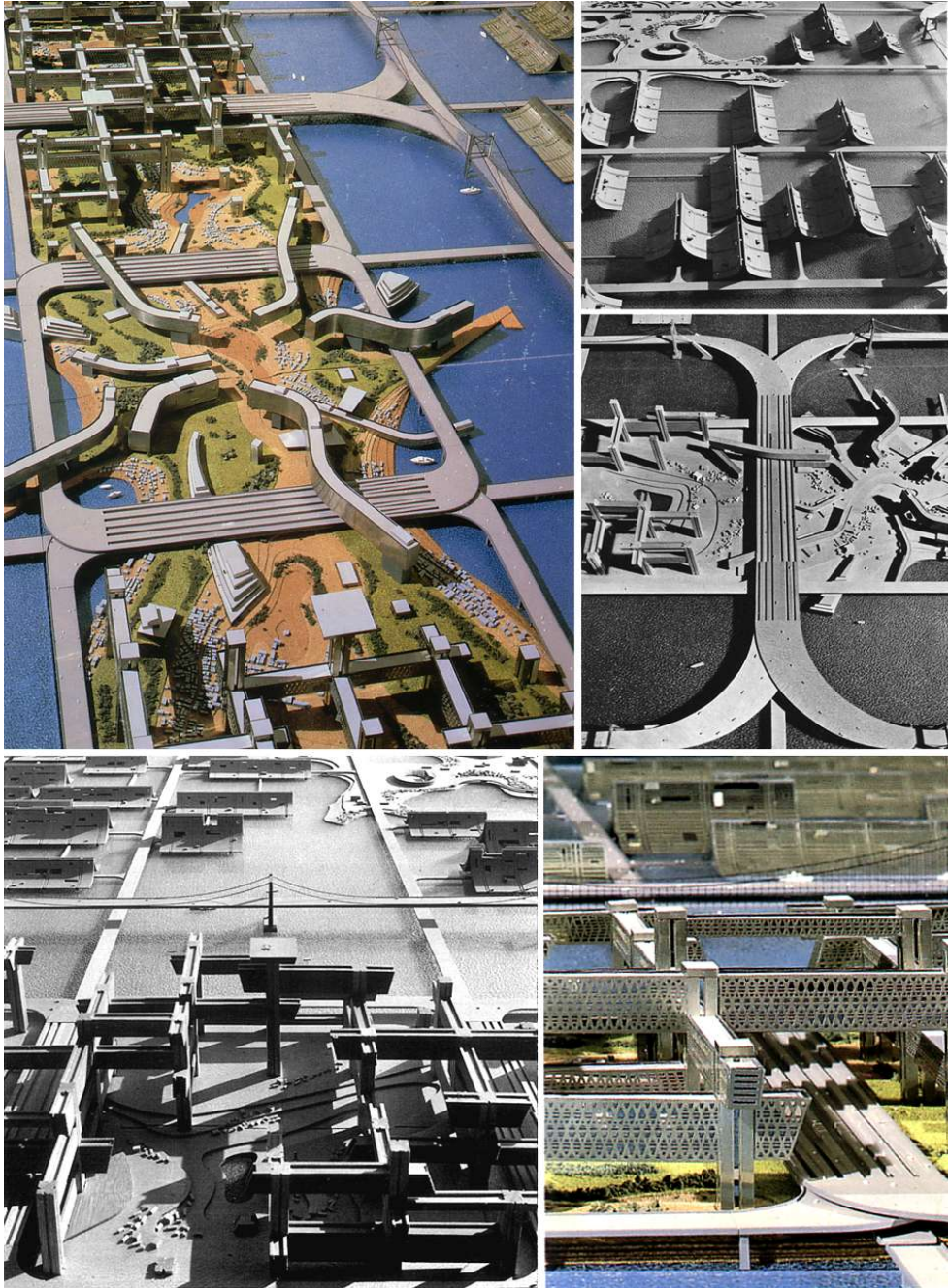

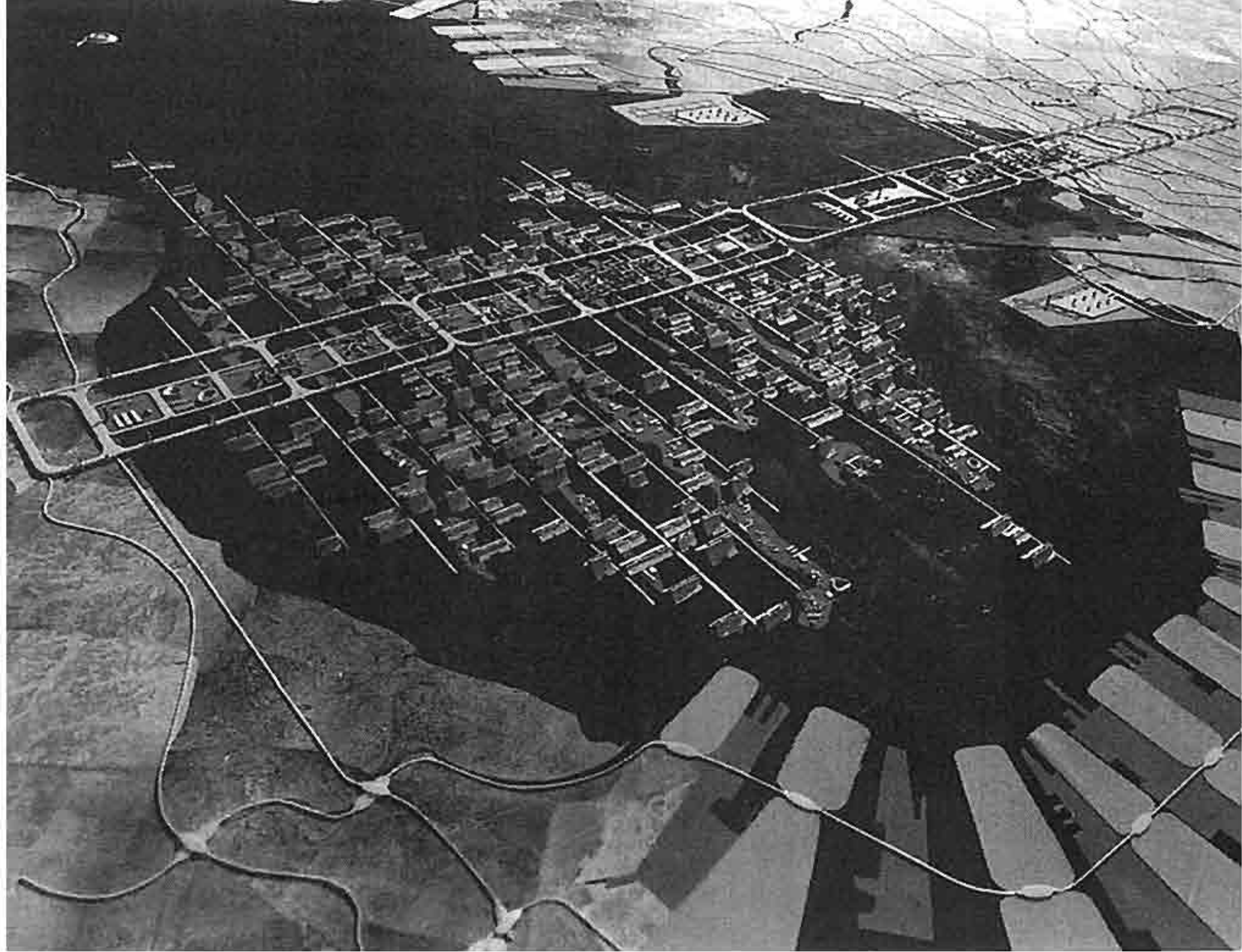

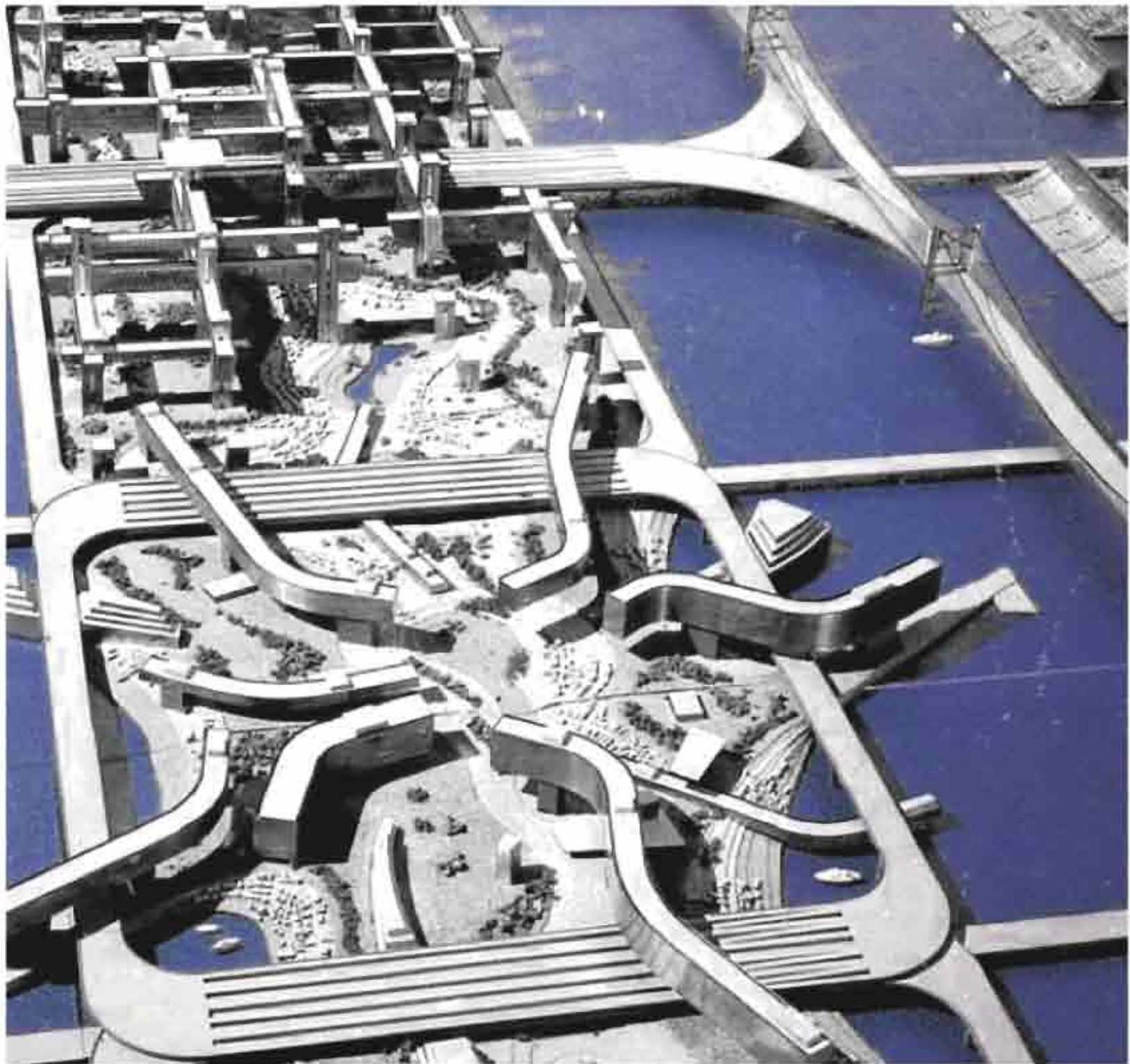

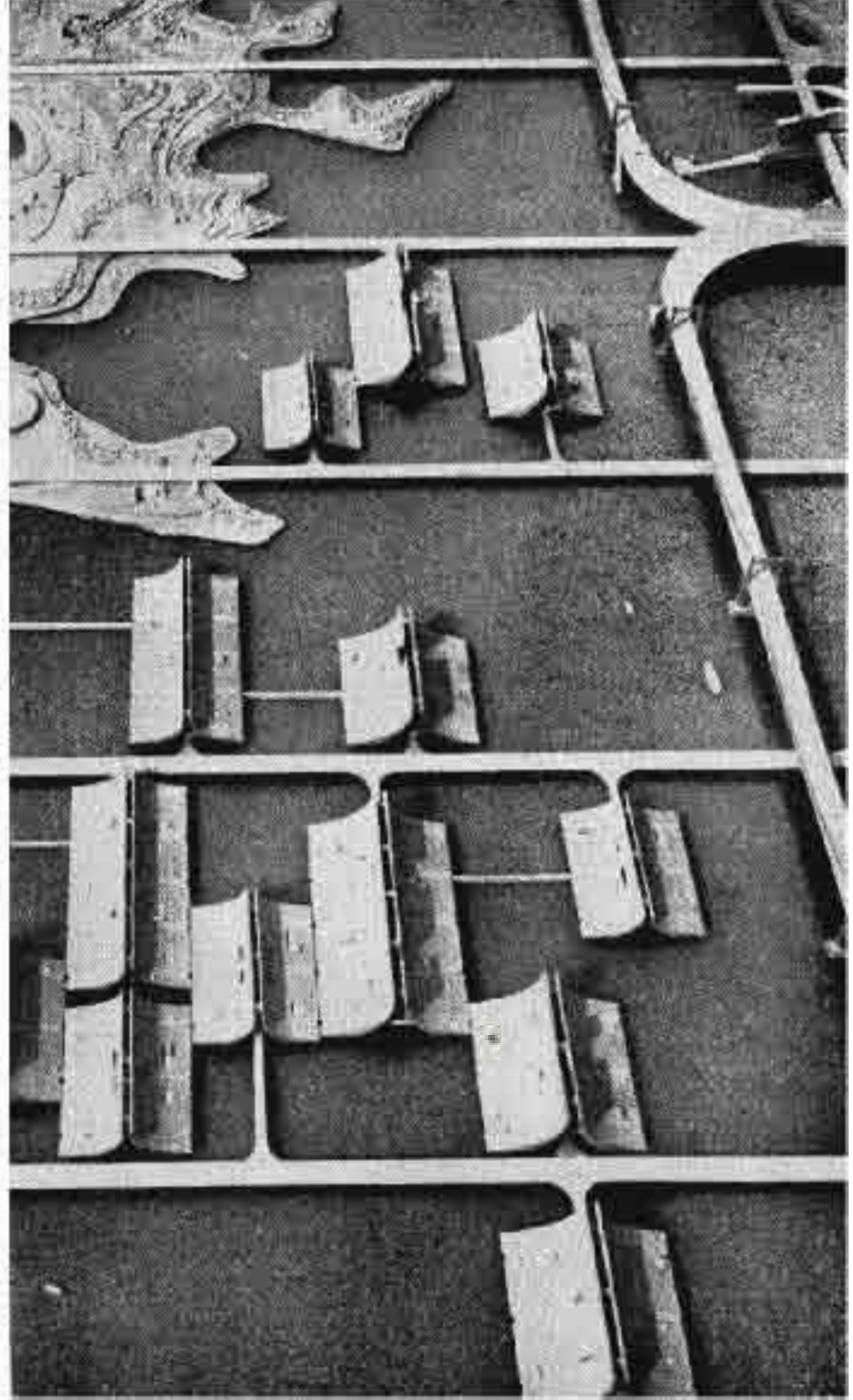
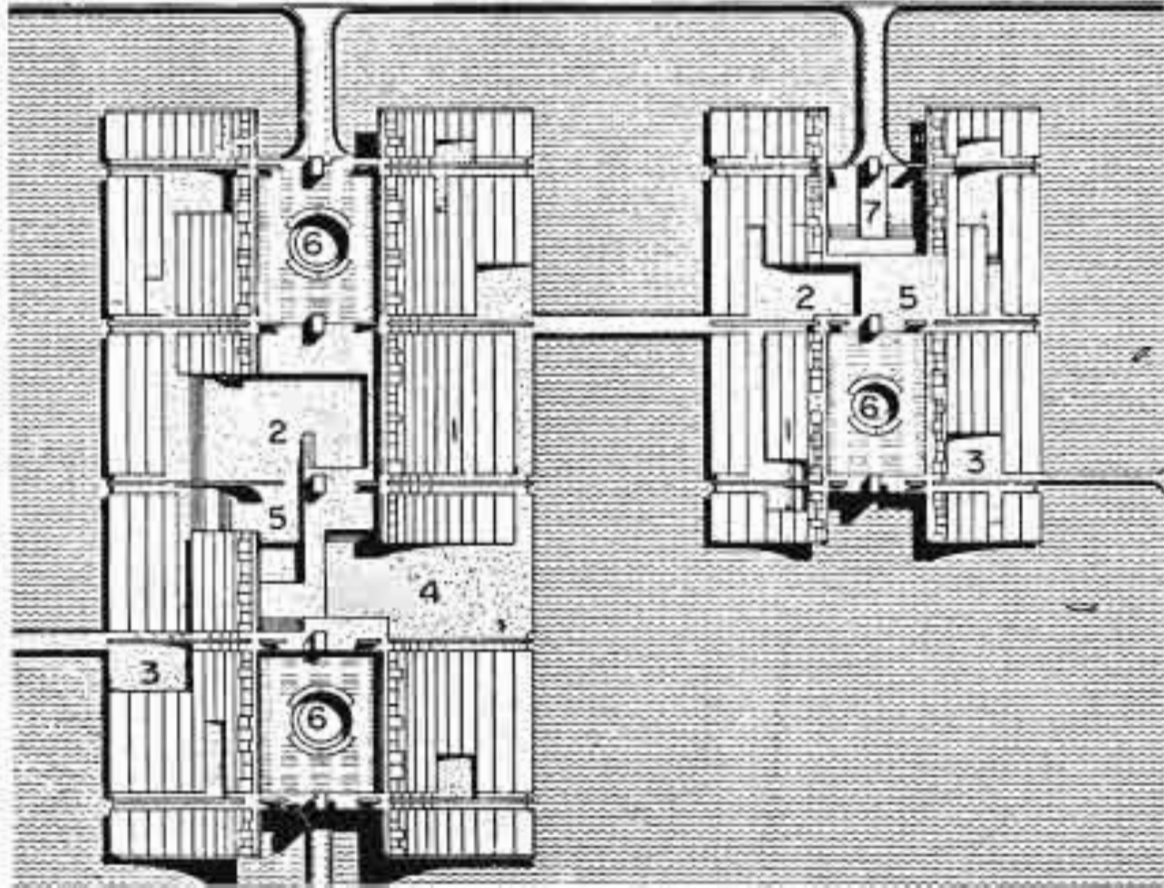
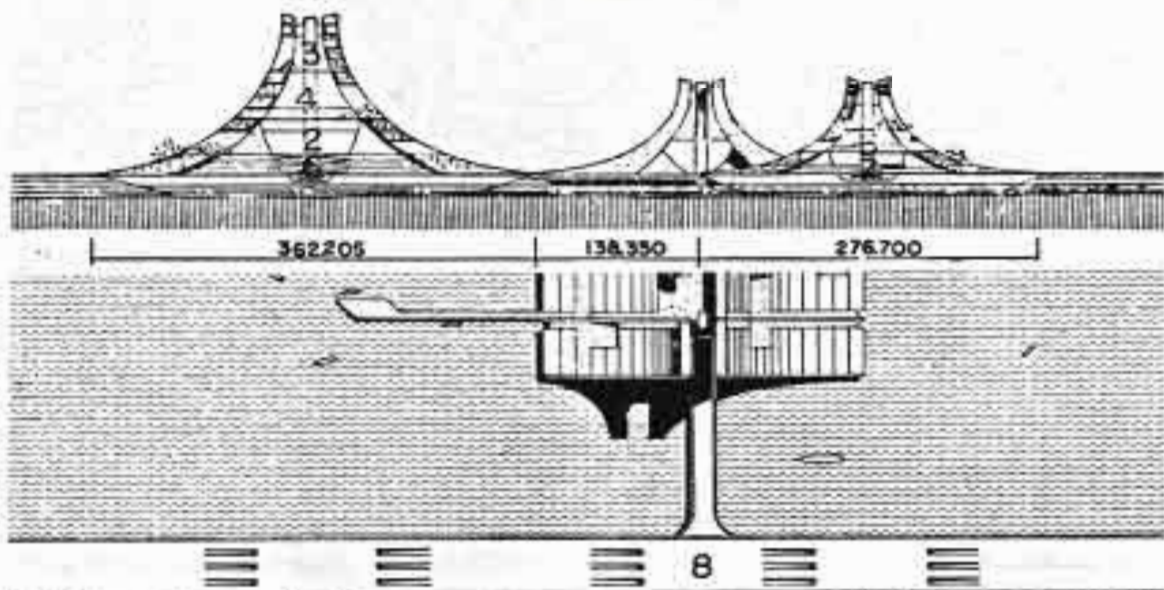

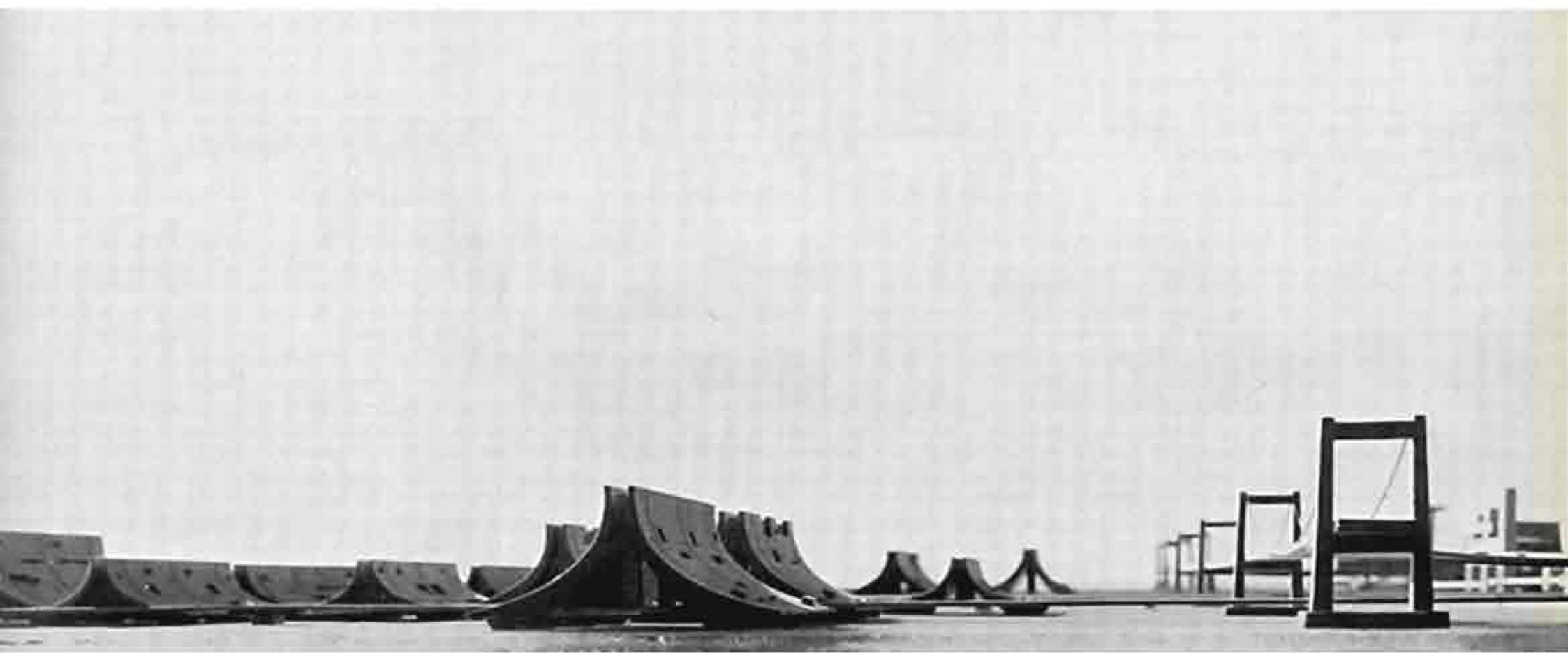

Rinnovo del distretto di Tsukiji Tokio - 1963

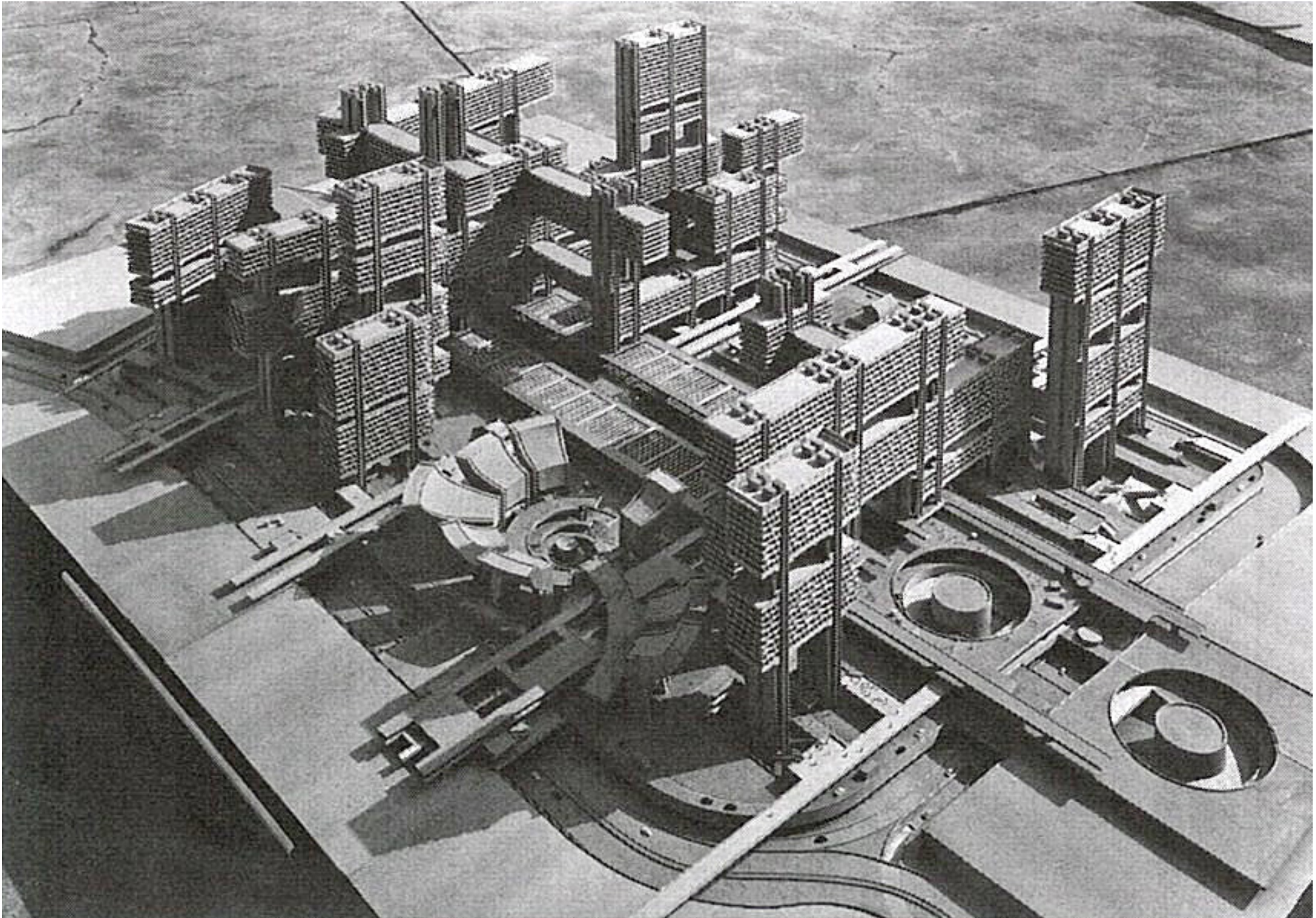

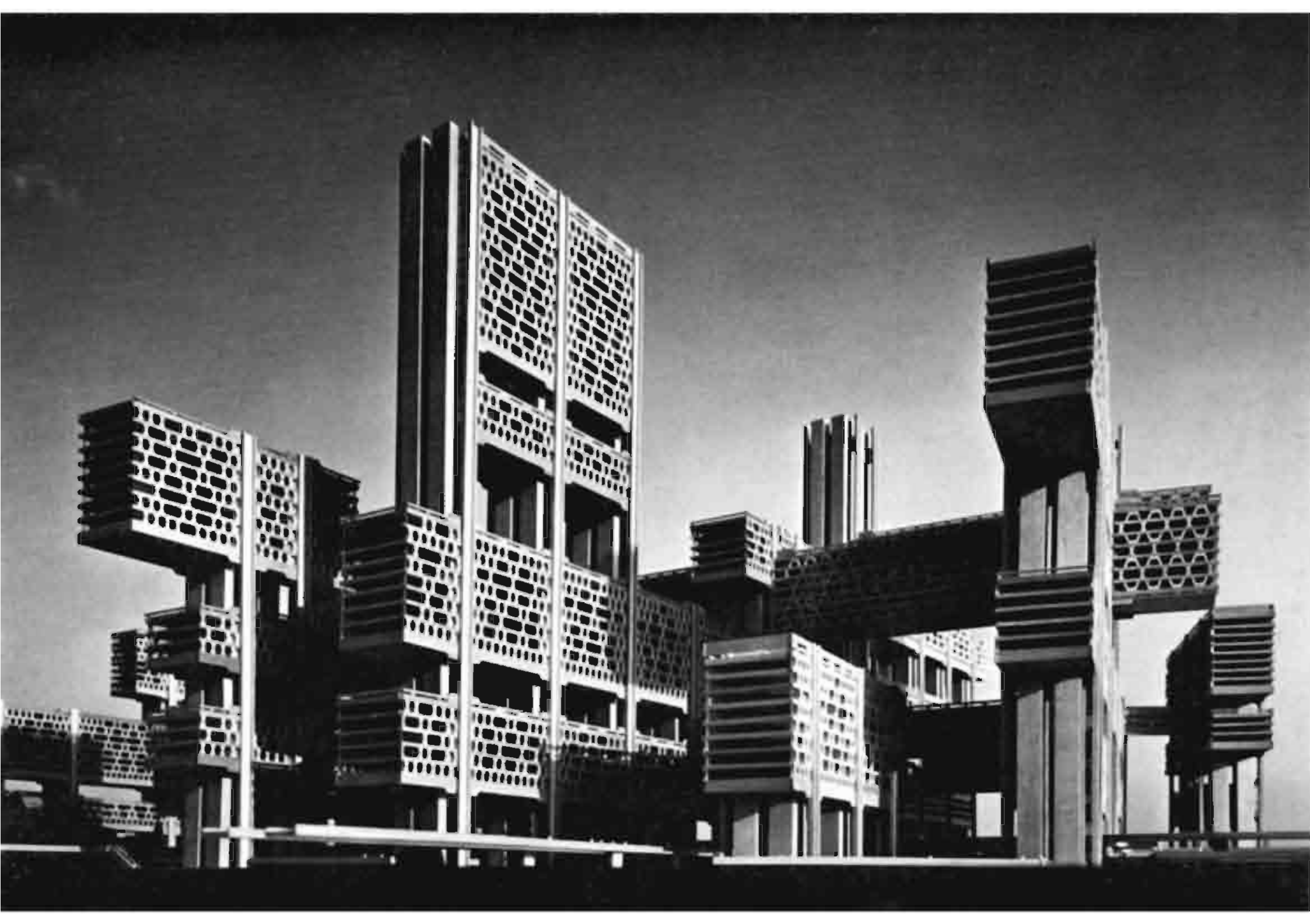

Piano di Skopje - 1965

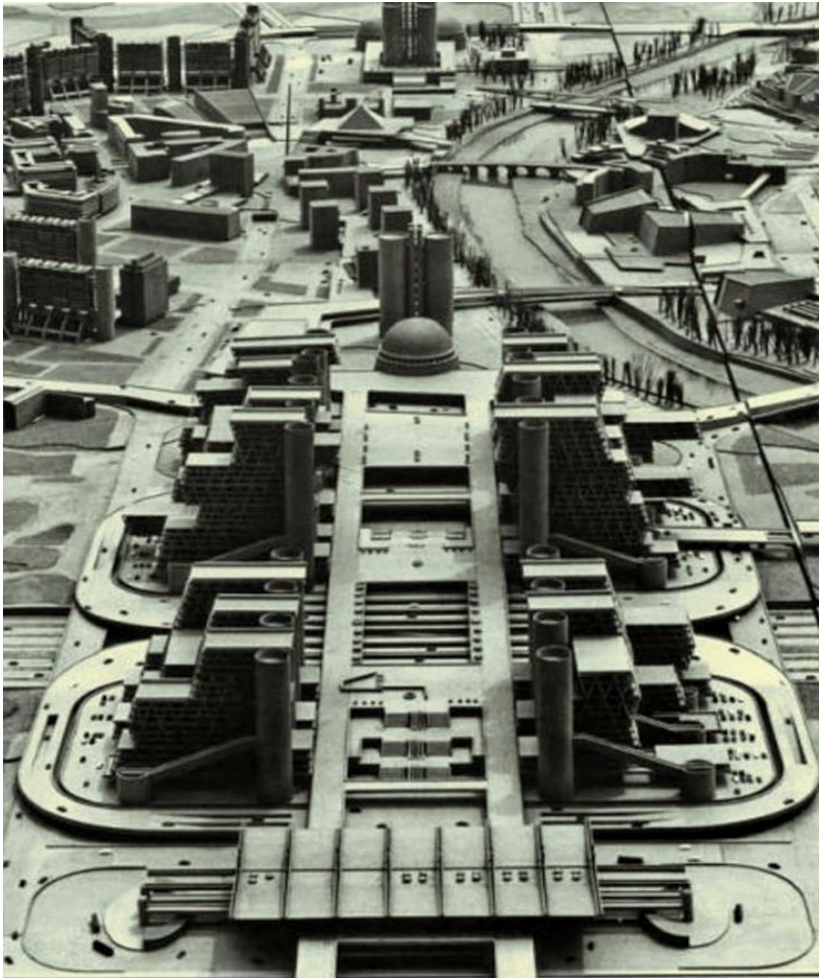
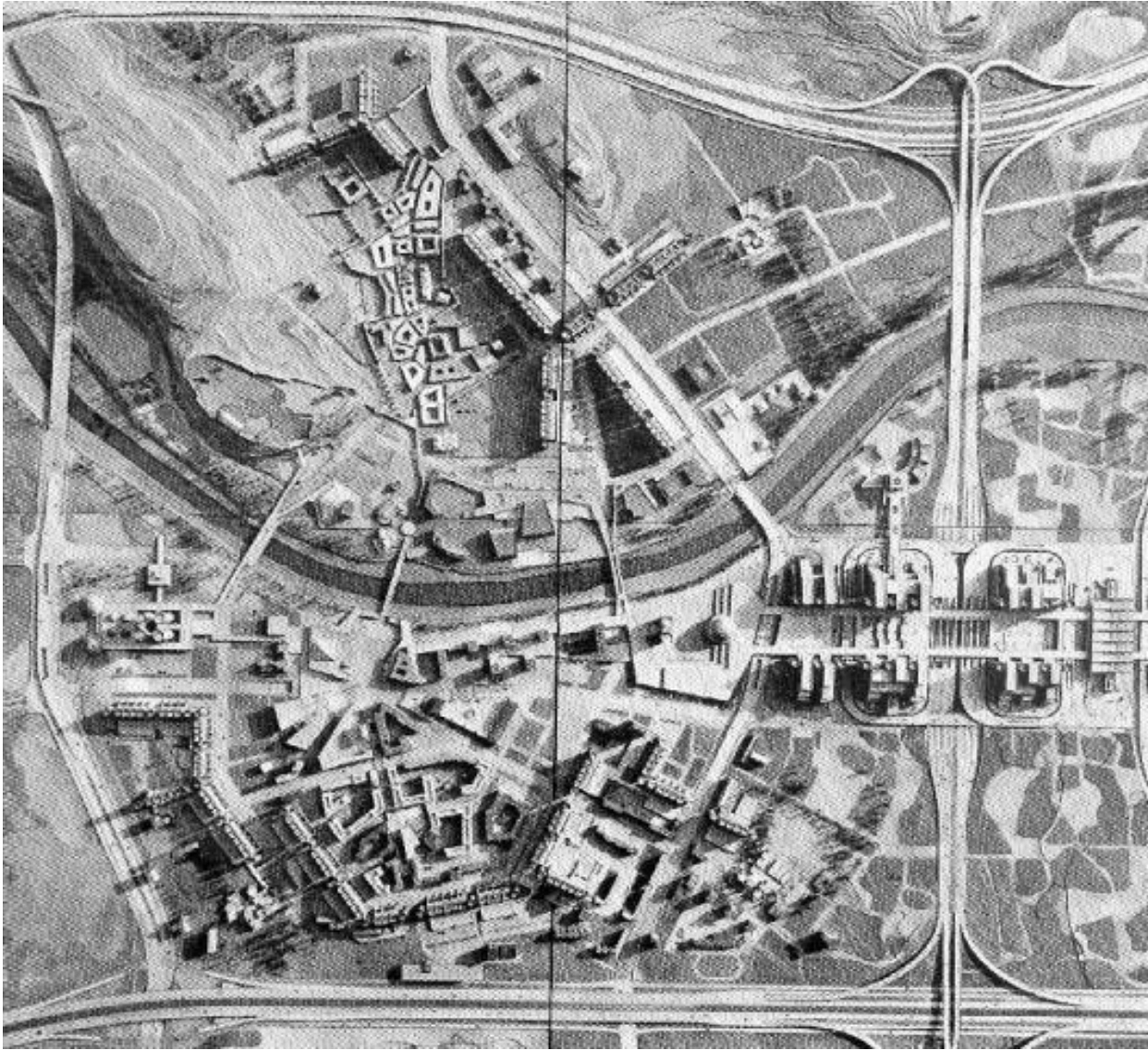



- | | | | | | |
|------------------------|----------------------------------|-------------------------|--------------|-----------------------------------|-----------------------------------|
| 1000' Residential zone | 1000' Commercial/Industrial zone | 1000' High-density zone | 1000' School | 1000' Residential/Industrial zone | 1000' Residential/Industrial zone |
| 1000' Residential zone | 1000' Commercial/Industrial zone | 1000' High-density zone | 1000' School | 1000' Residential/Industrial zone | 1000' Residential/Industrial zone |
| 1000' Residential zone | 1000' Commercial/Industrial zone | 1000' High-density zone | 1000' School | 1000' Residential/Industrial zone | 1000' Residential/Industrial zone |
| 1000' Residential zone | 1000' Commercial/Industrial zone | 1000' High-density zone | 1000' School | 1000' Residential/Industrial zone | 1000' Residential/Industrial zone |
| 1000' Residential zone | 1000' Commercial/Industrial zone | 1000' High-density zone | 1000' School | 1000' Residential/Industrial zone | 1000' Residential/Industrial zone |



- | | | | |
|------------------------|----------------------------------|-------------------------|--------------|
| 1000' Residential zone | 1000' Commercial/Industrial zone | 1000' High-density zone | 1000' School |
| 1000' Residential zone | 1000' Commercial/Industrial zone | 1000' High-density zone | 1000' School |
| 1000' Residential zone | 1000' Commercial/Industrial zone | 1000' High-density zone | 1000' School |
| 1000' Residential zone | 1000' Commercial/Industrial zone | 1000' High-density zone | 1000' School |
| 1000' Residential zone | 1000' Commercial/Industrial zone | 1000' High-density zone | 1000' School |





Kisho Kurokawa 1934-2007



Agricultural City - 1960

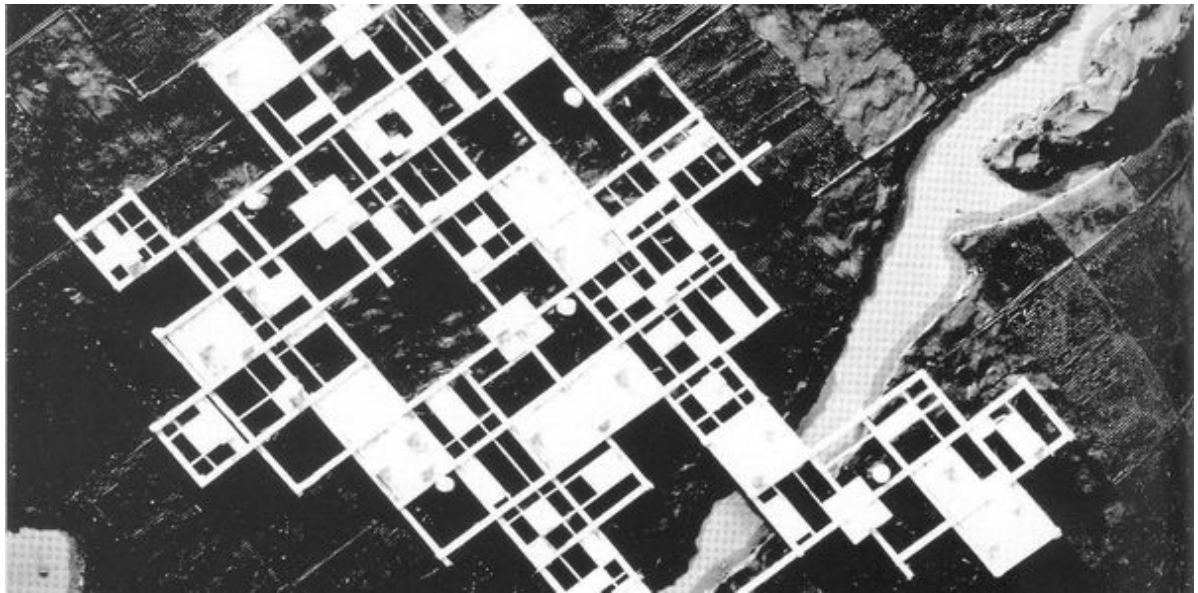
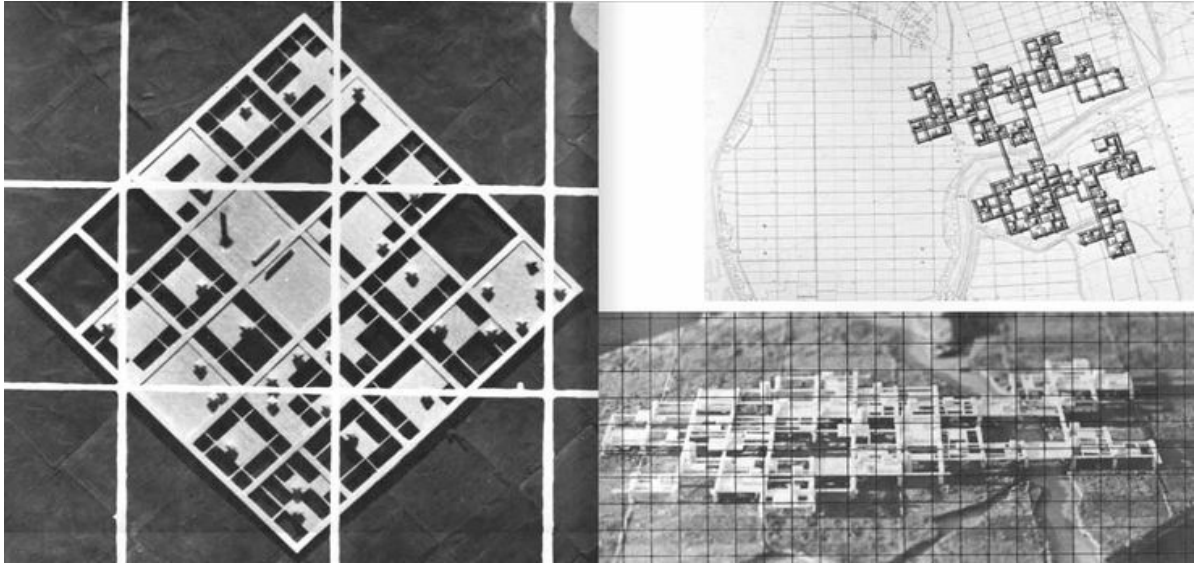
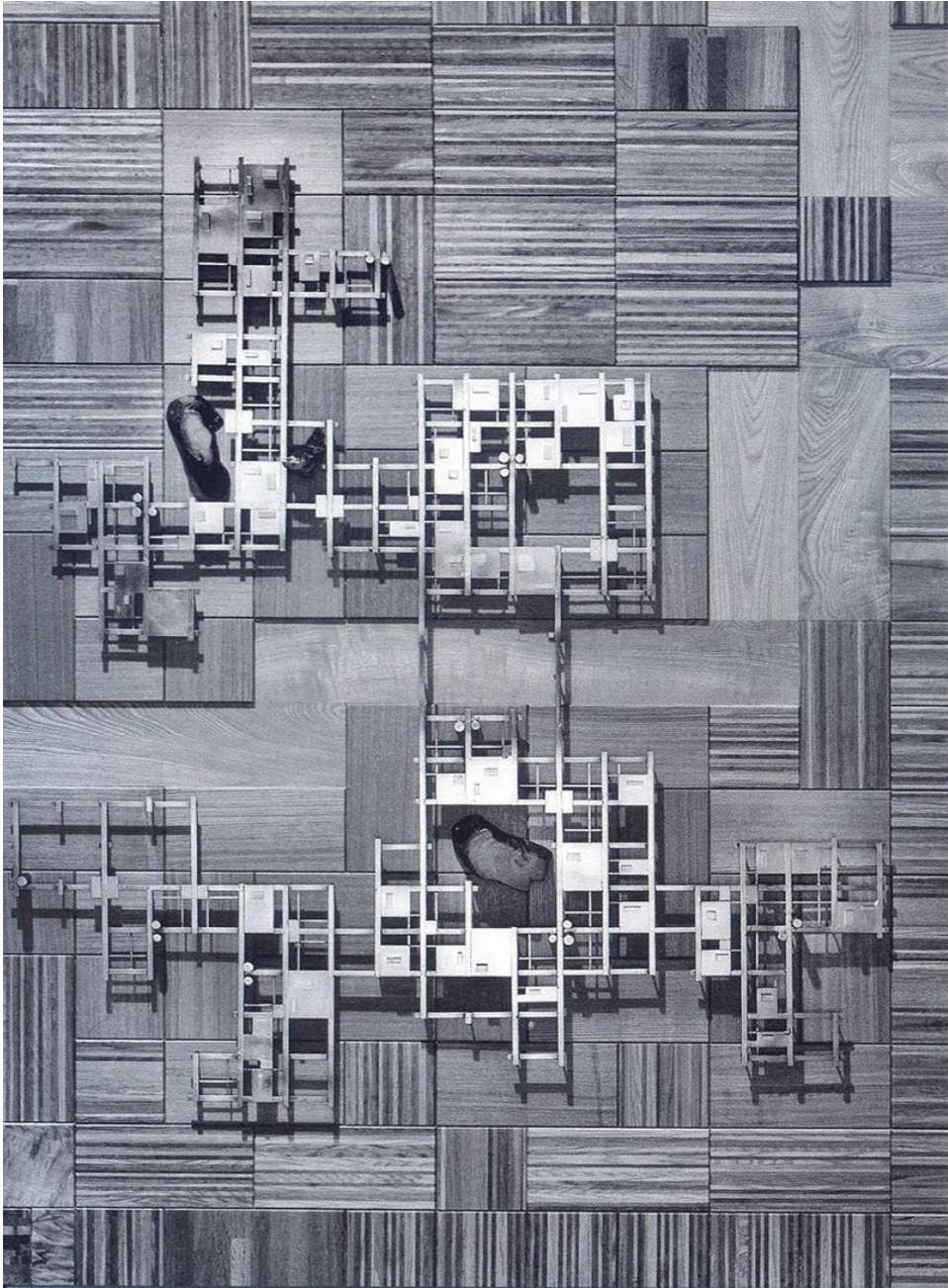

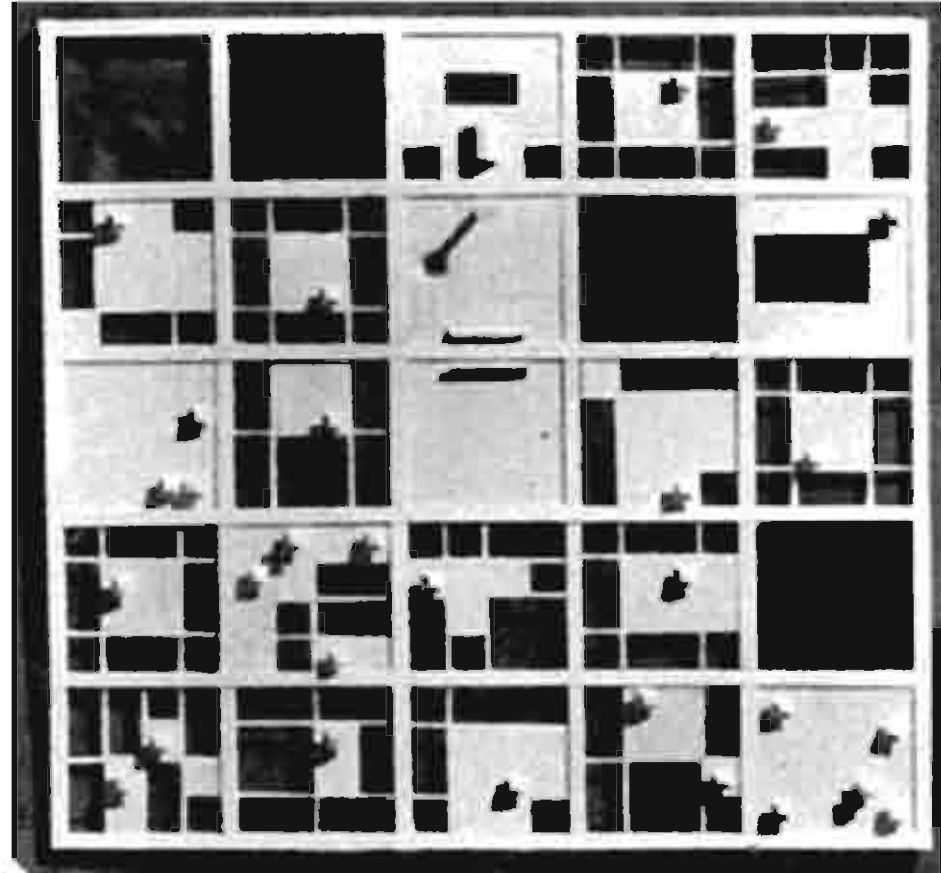

Helix City – Floating City 1961

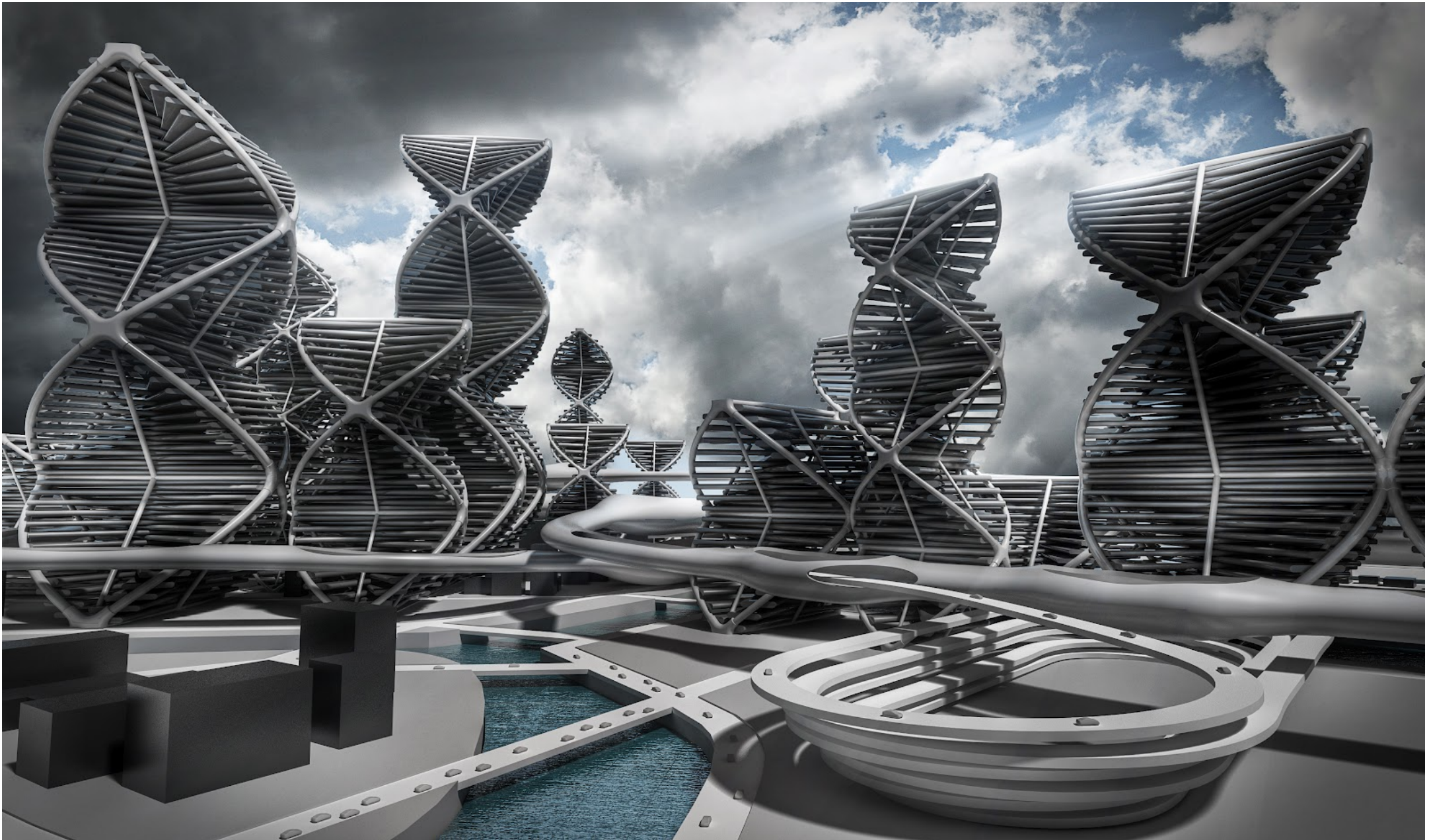

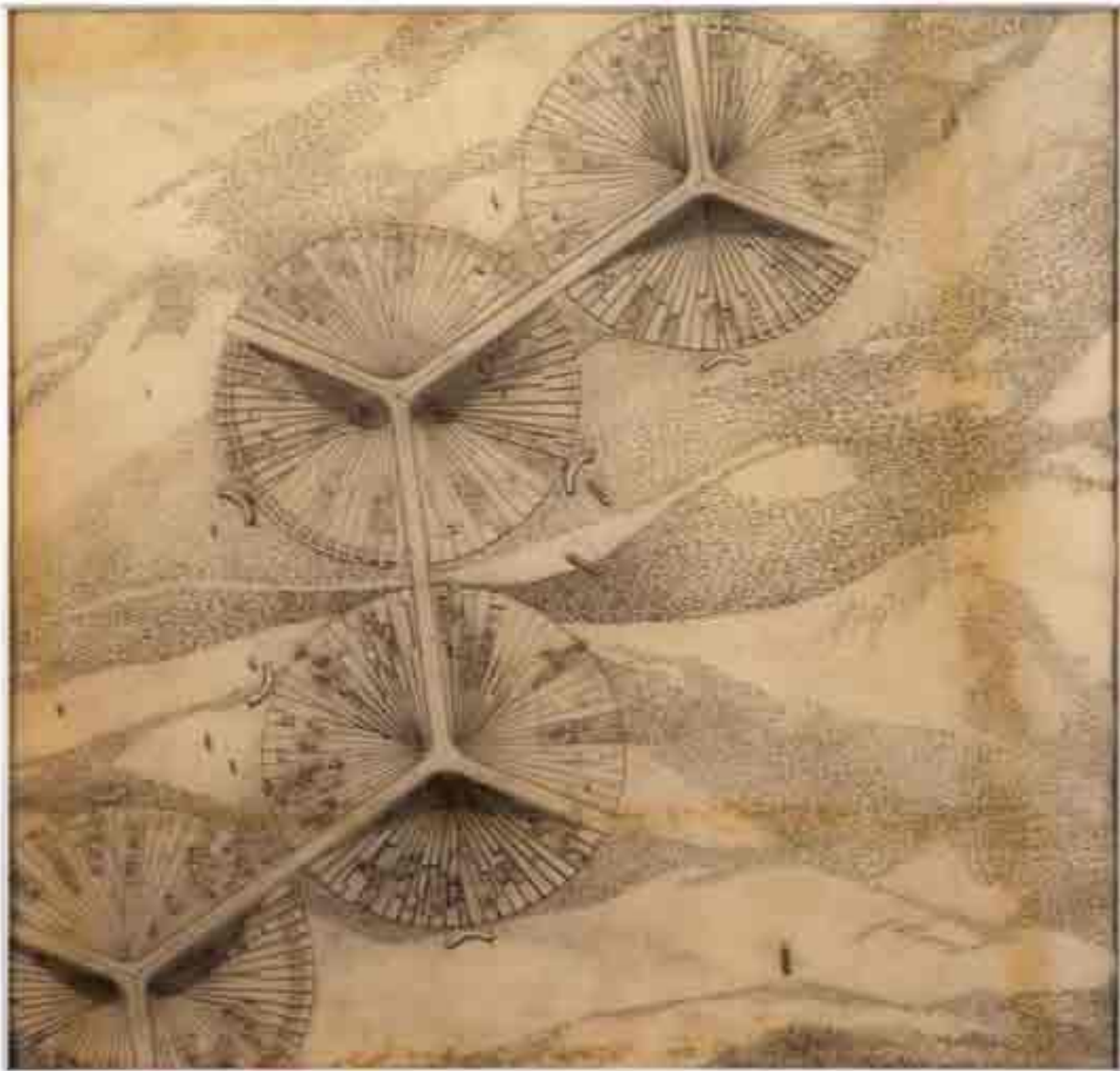
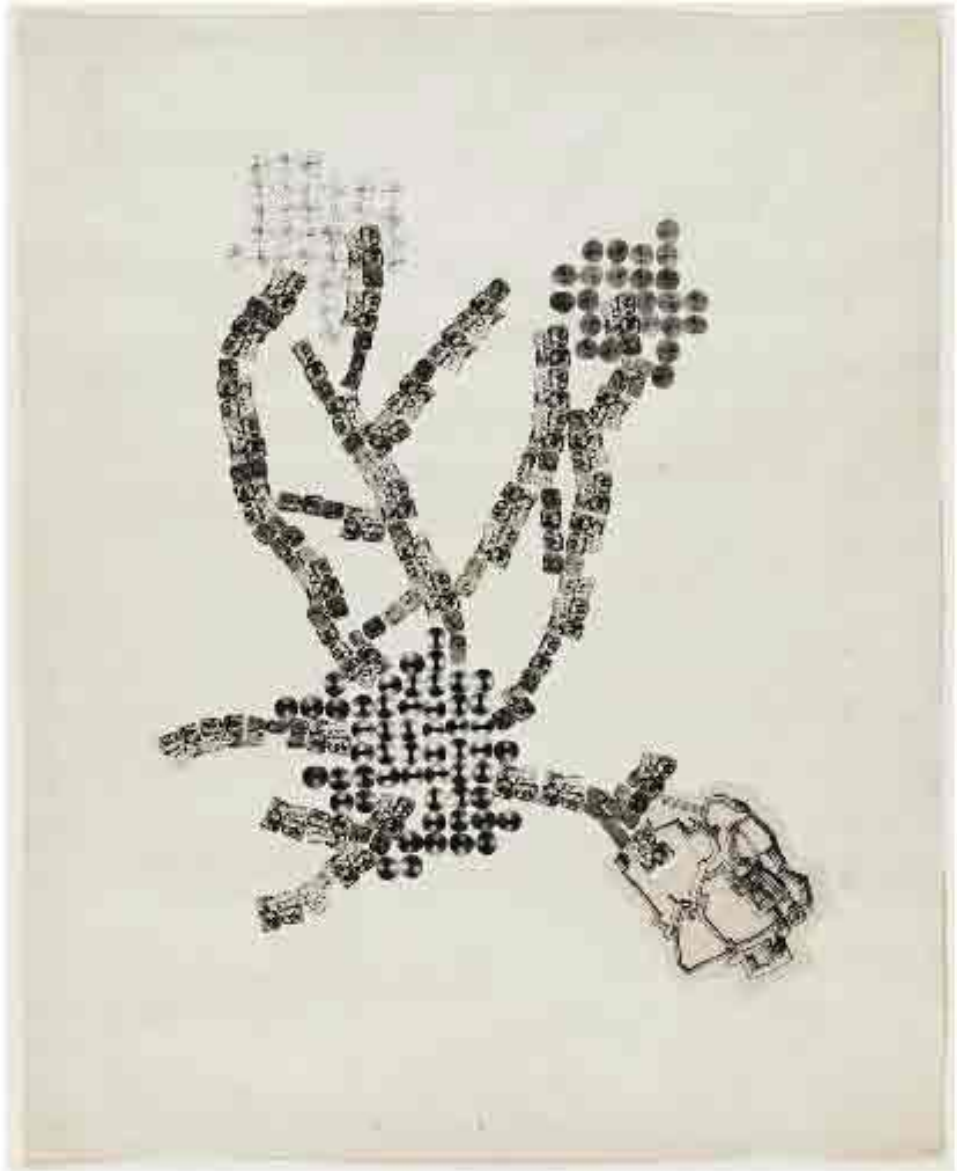

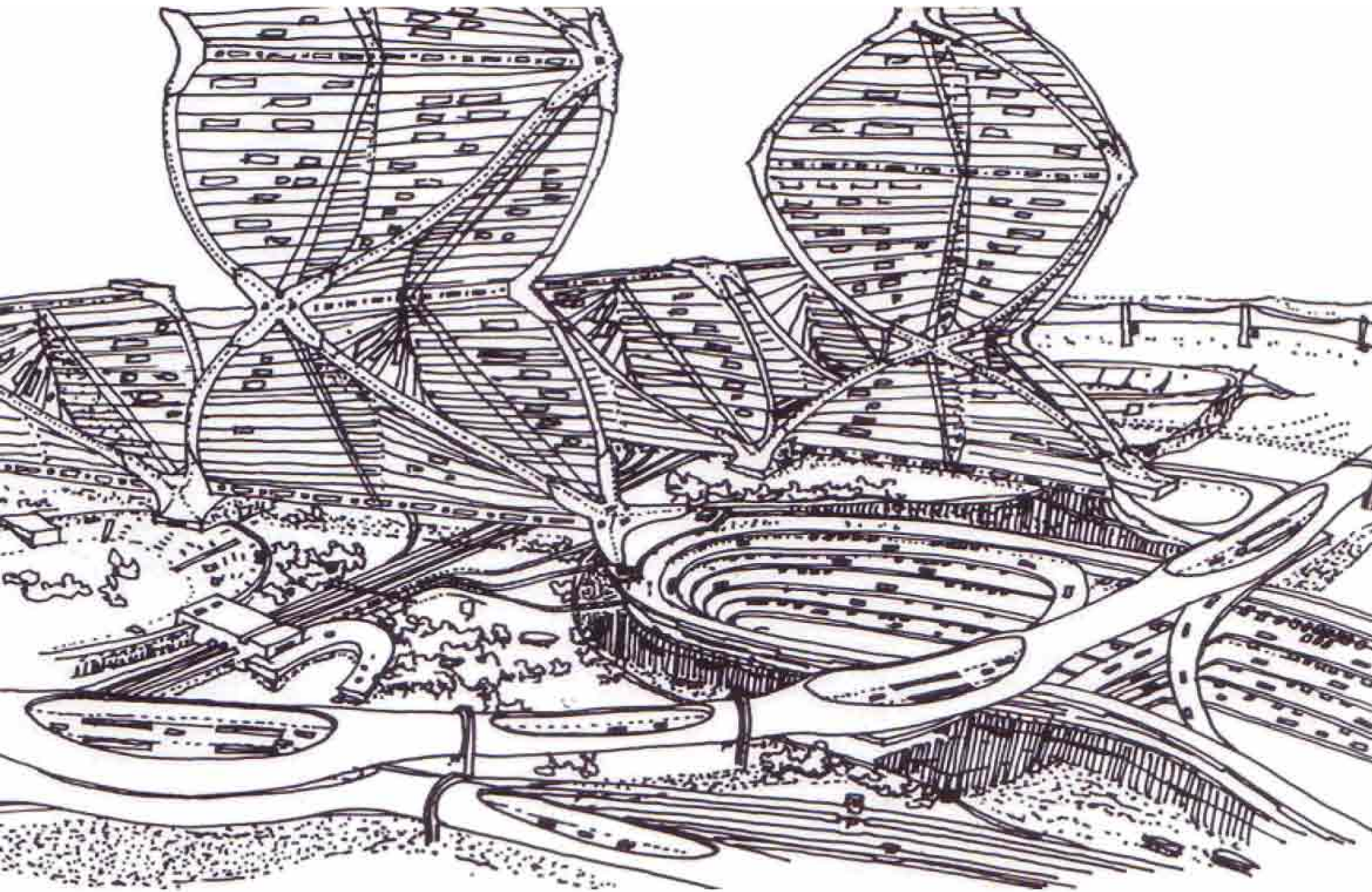

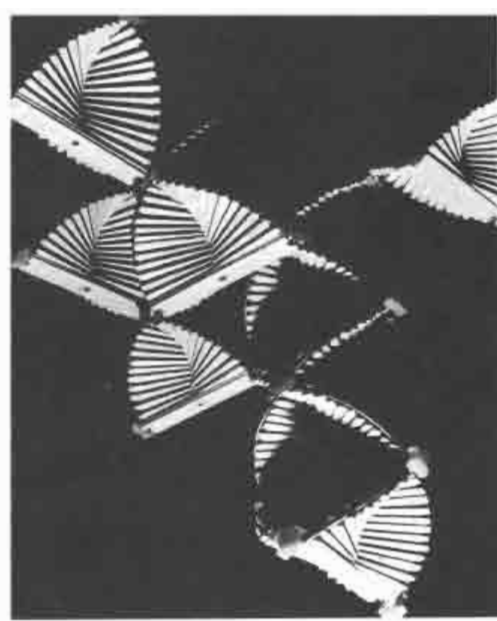
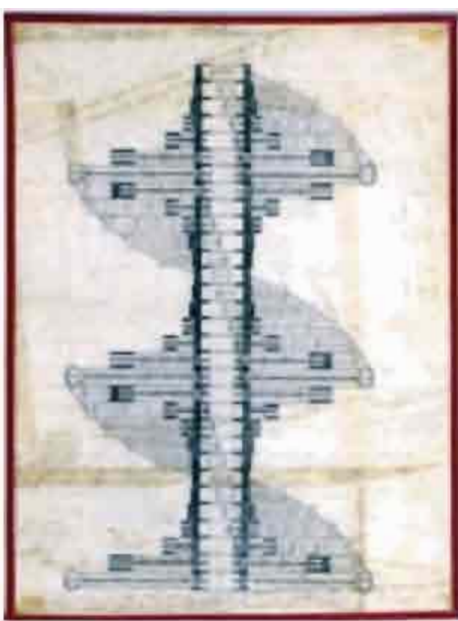

13. Helix City, 1961, Kisho Kurokawa

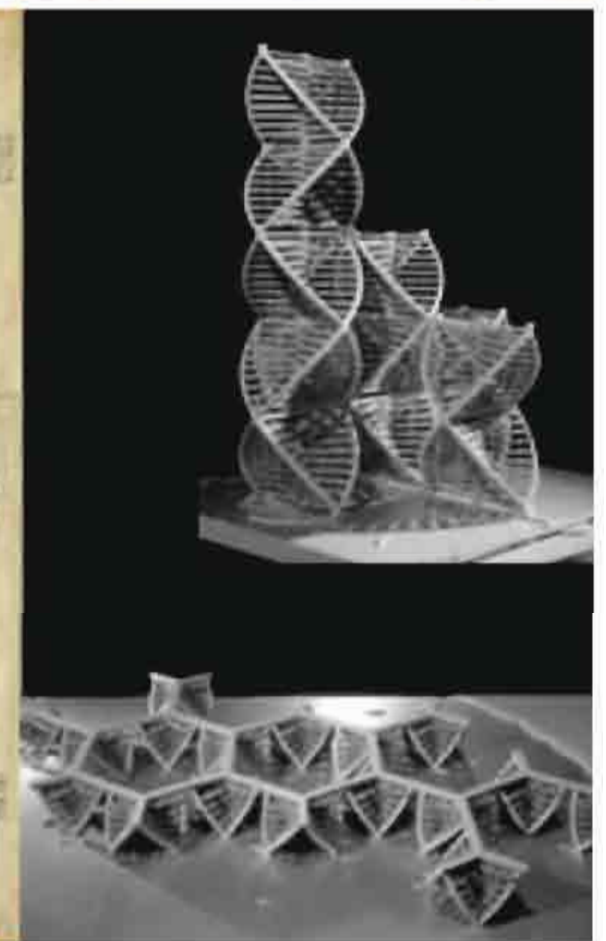
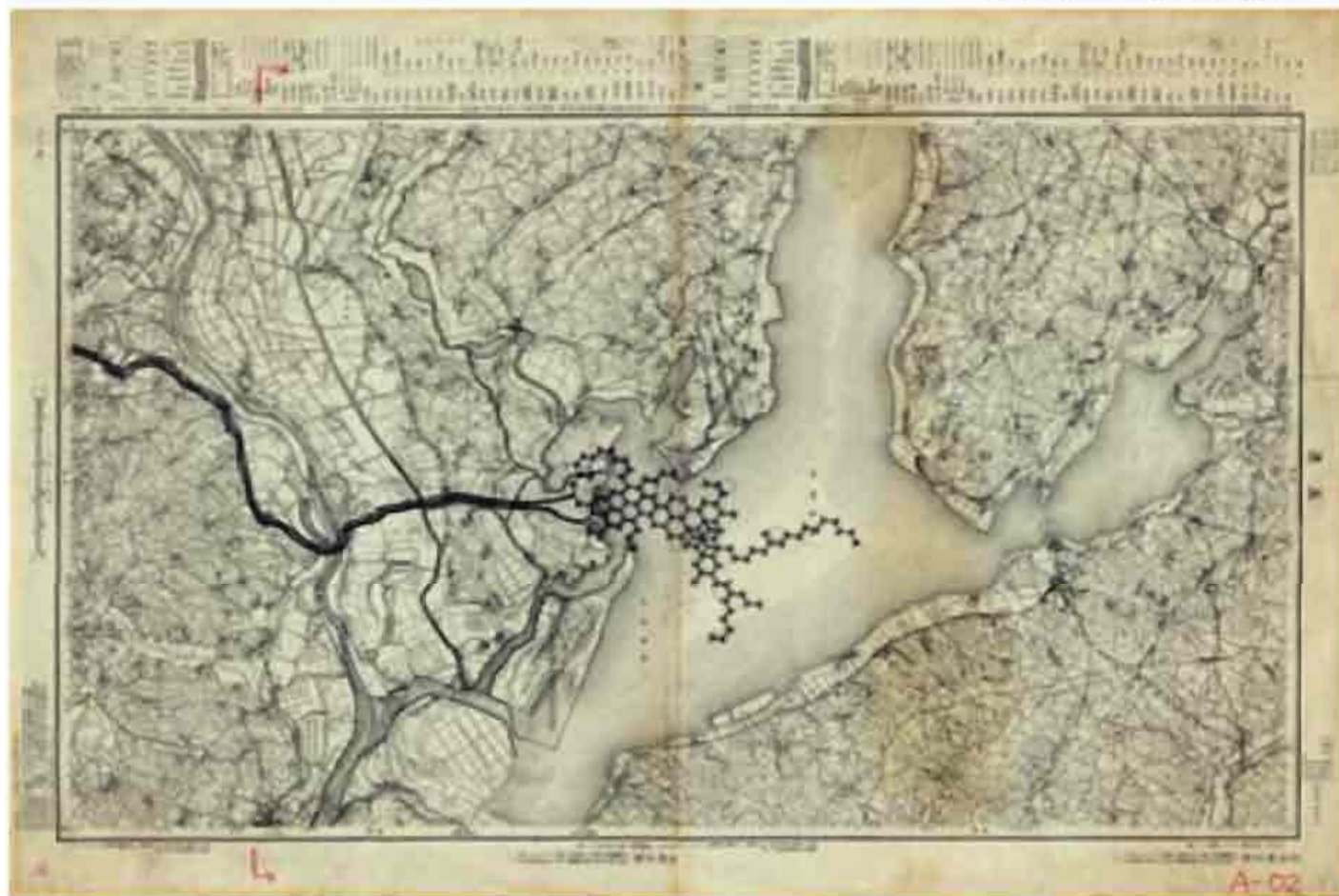
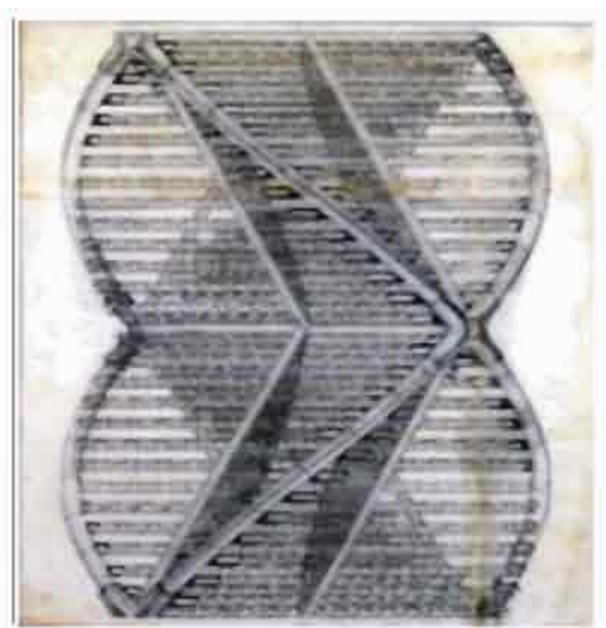

Kisho Kurokawa Floating City, project, Kasumigaura, Japan, Plan, 1961

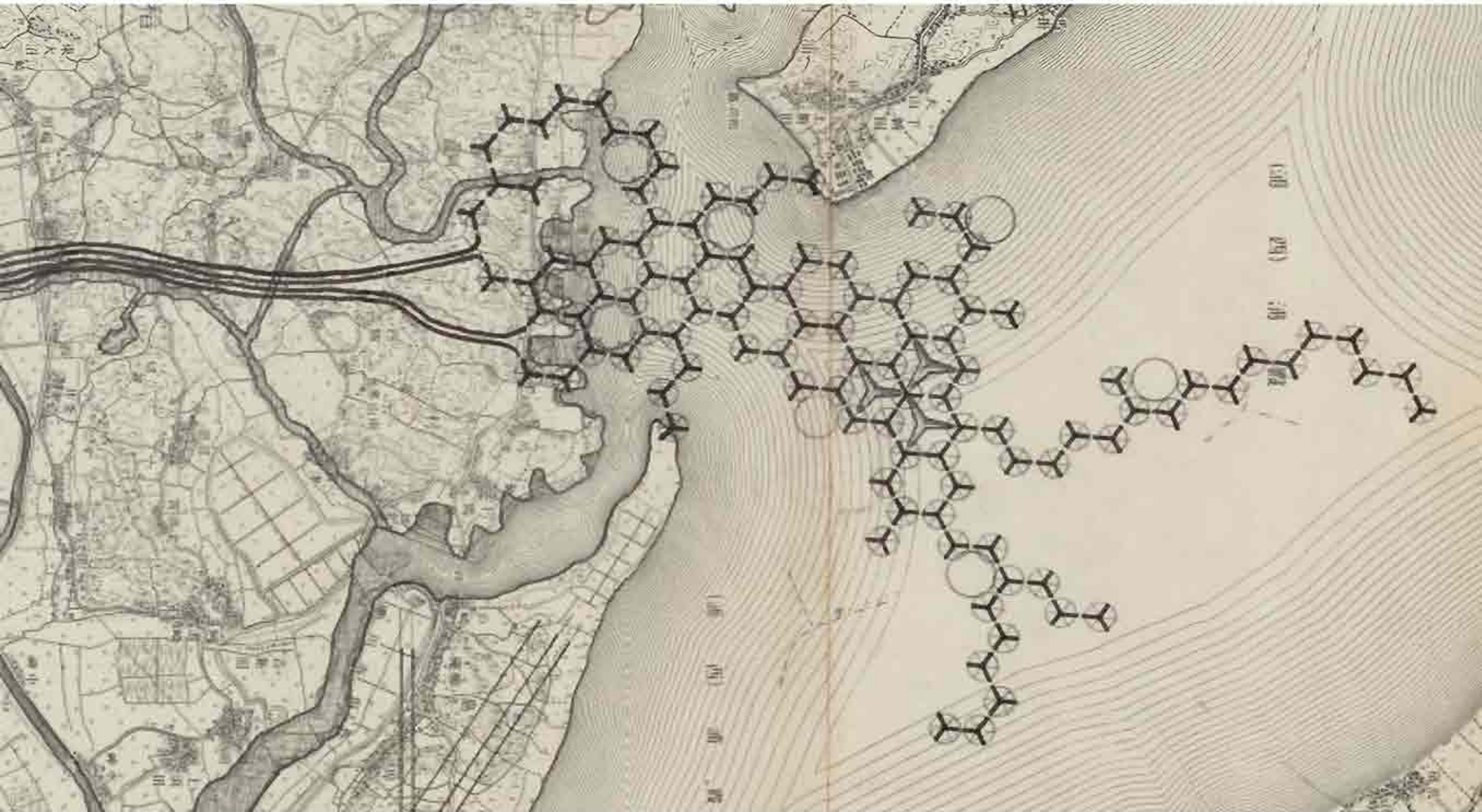

Nagakin Capsule tower, Tokio 1969-1972 (demolita nel 2013)

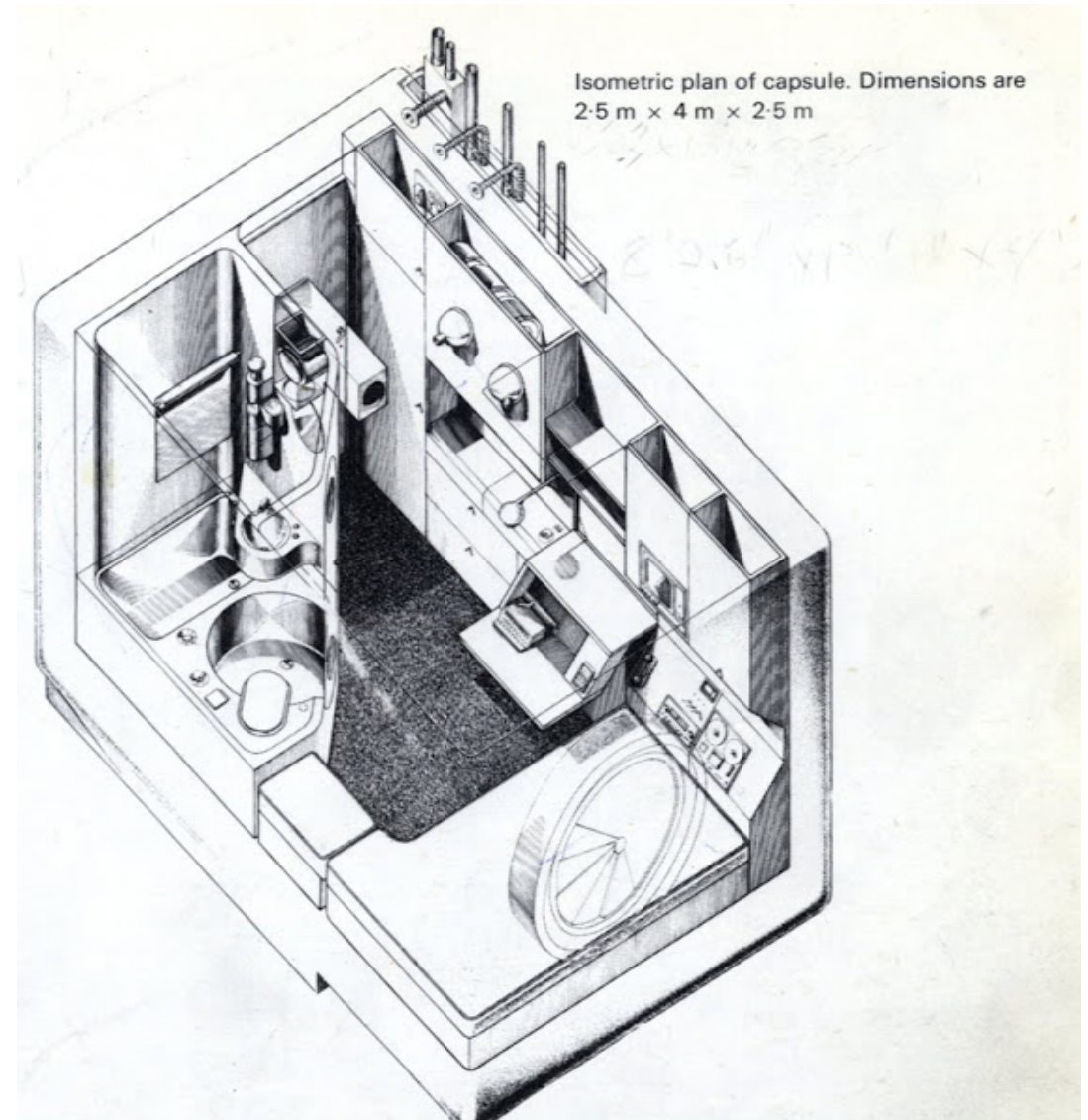
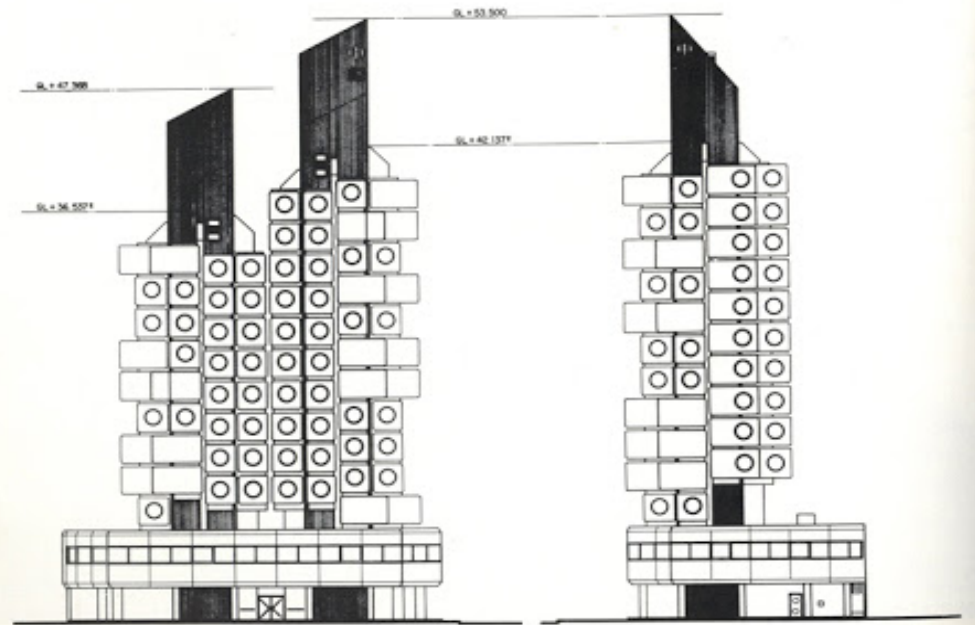
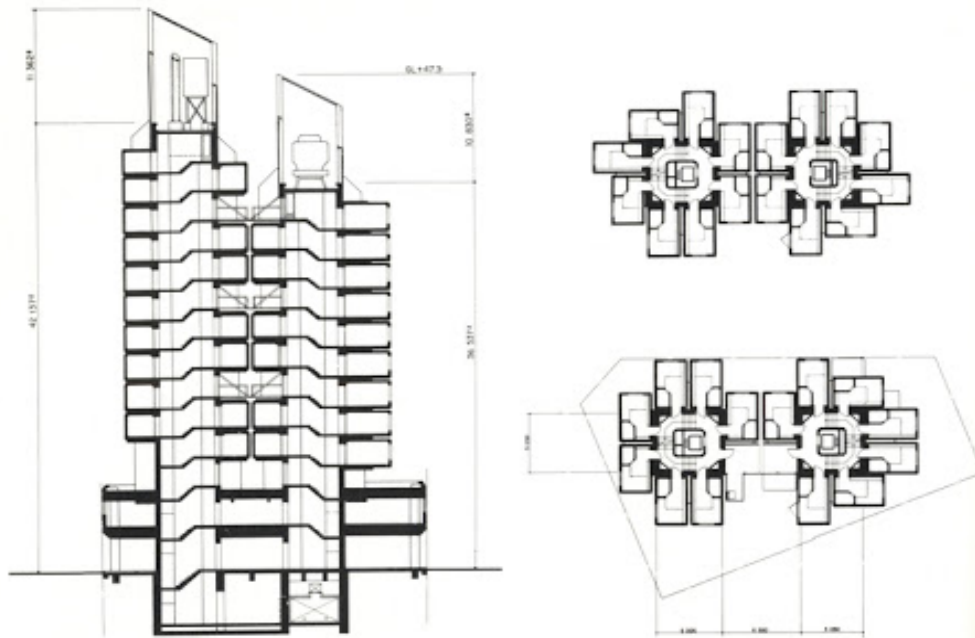

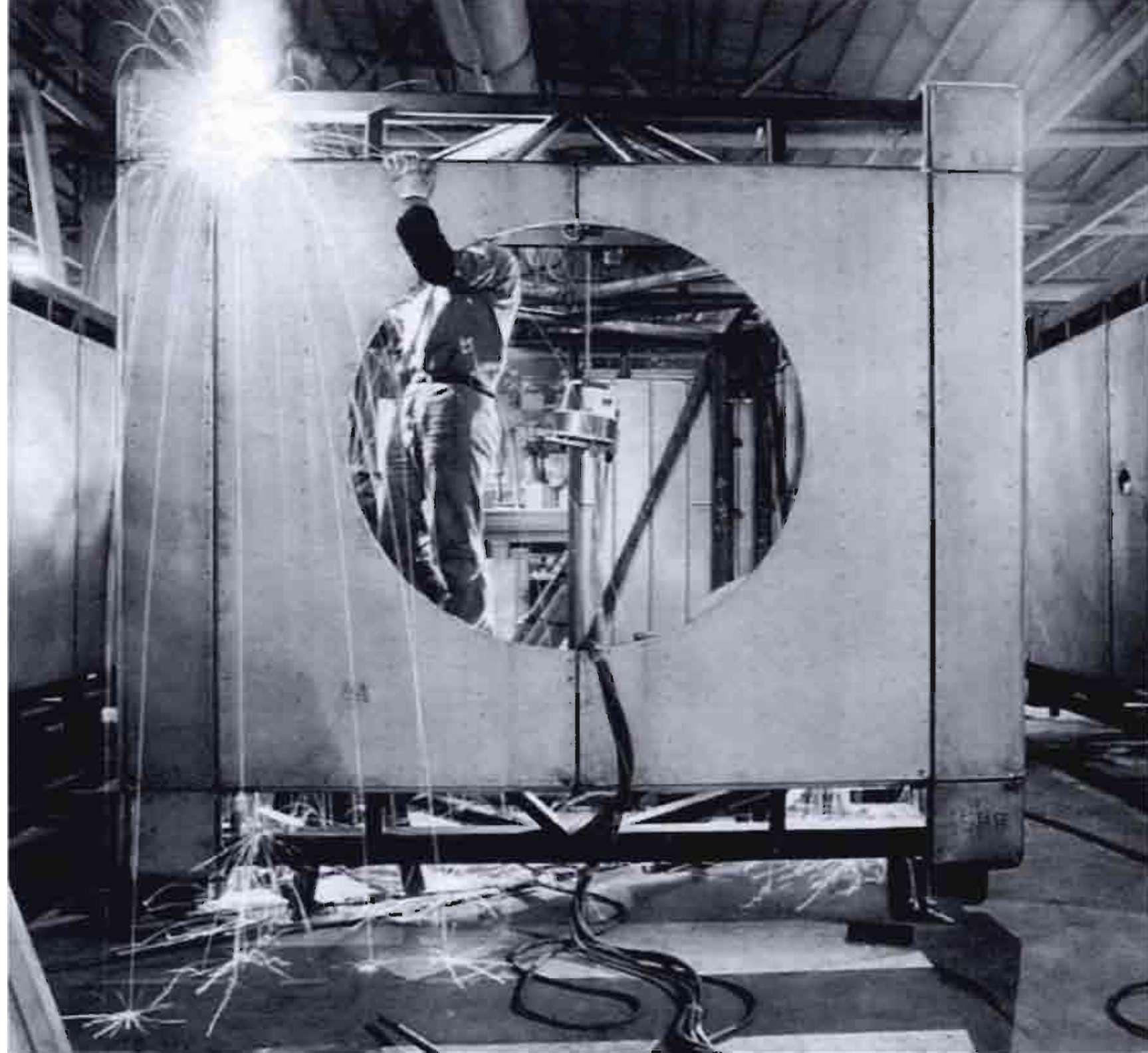

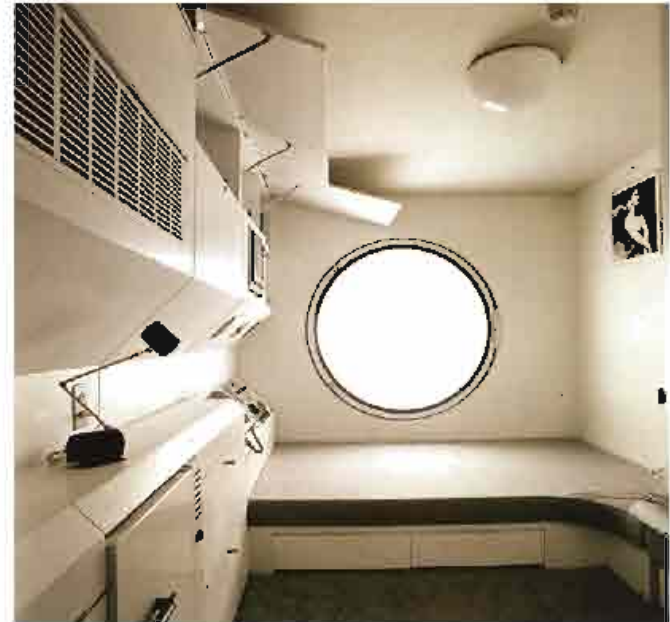

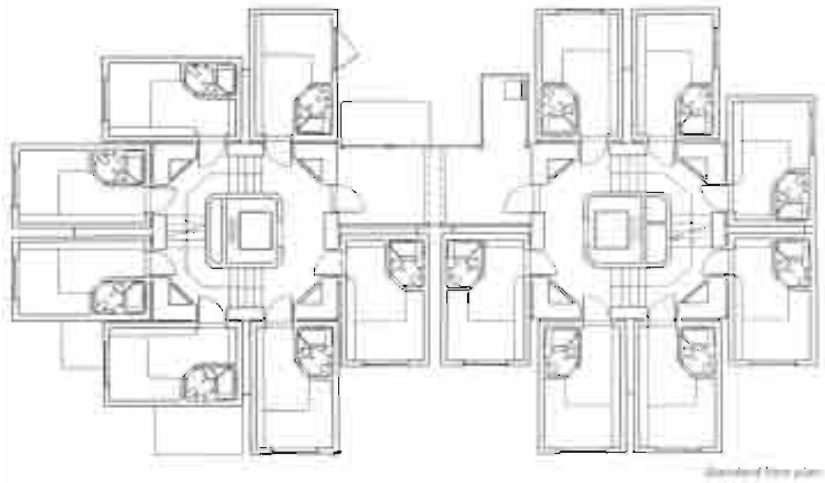

Ground Floor plan

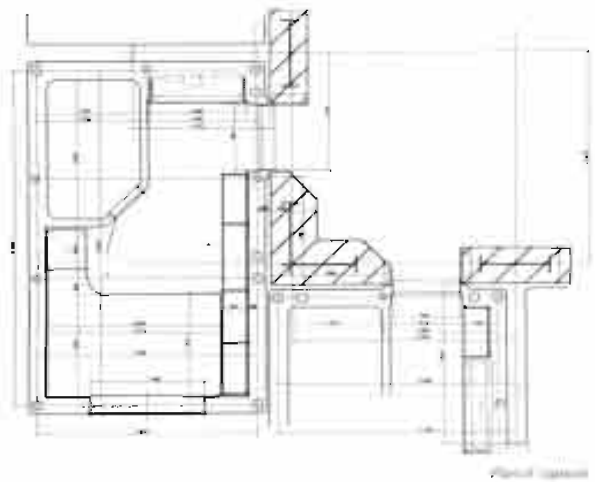

Vertical section

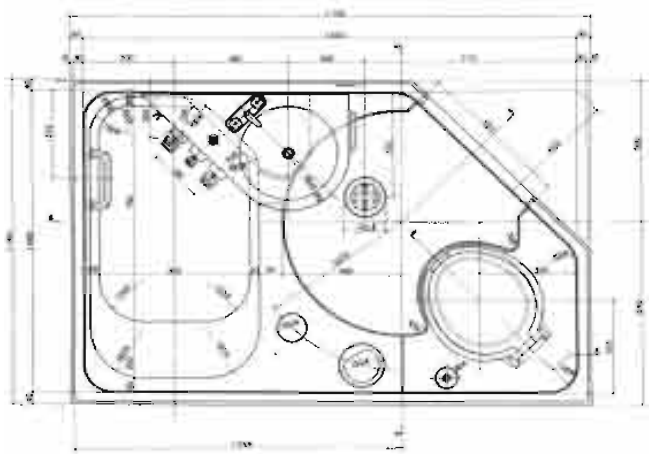

Plan of Classroom





Kiyonori Kikutake 1928-2011



Marine City 1958

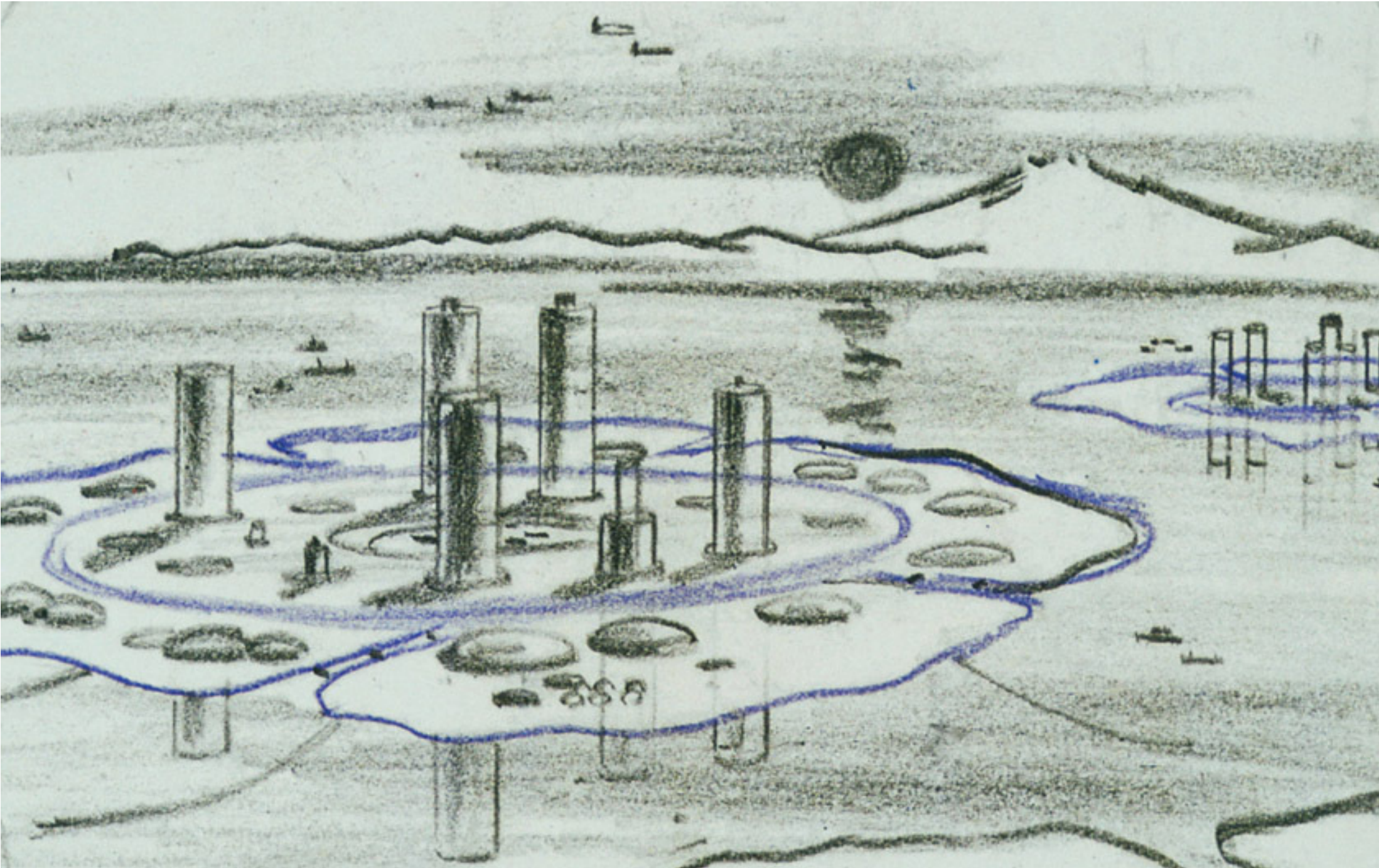

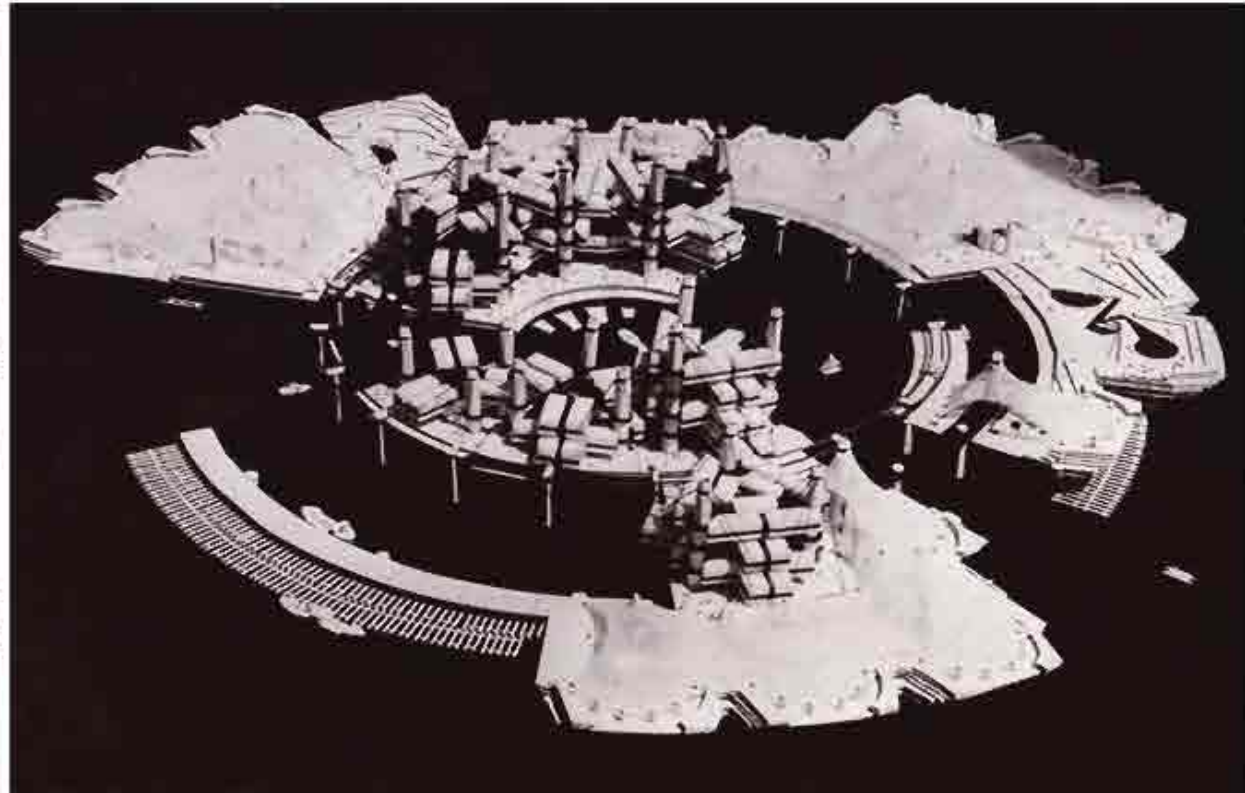
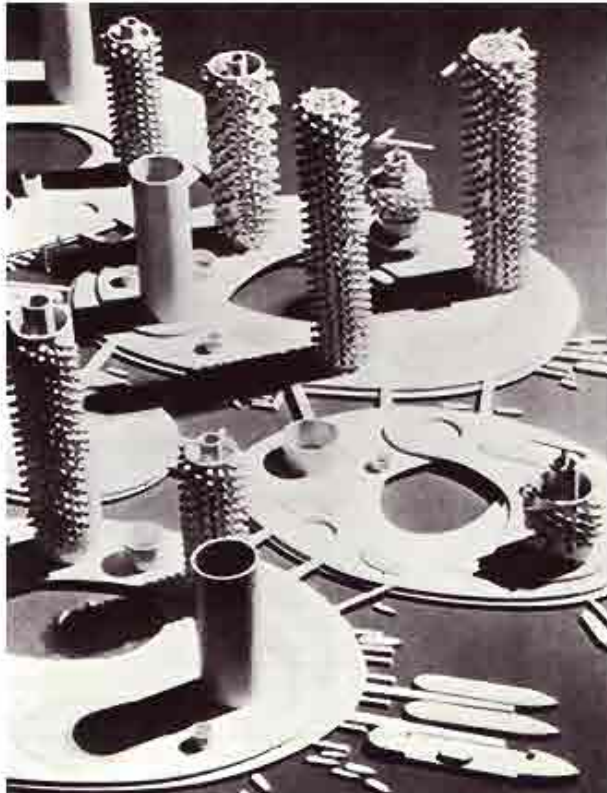
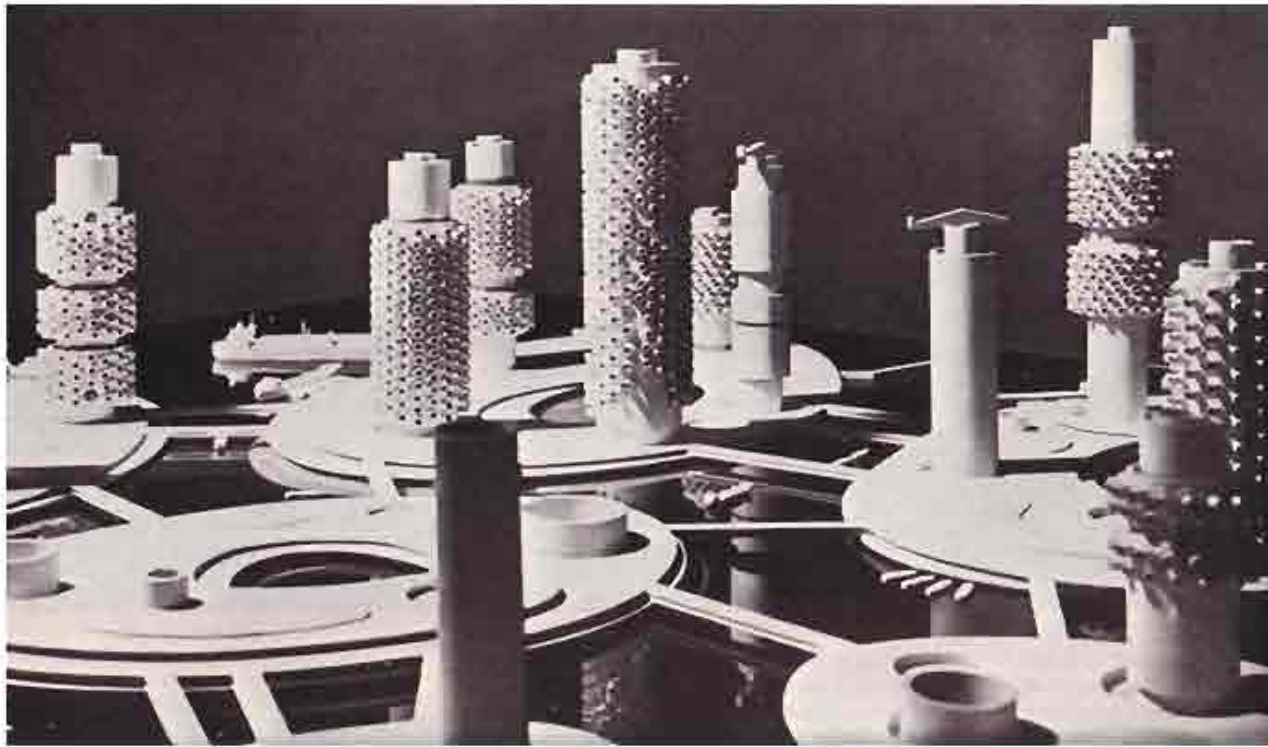

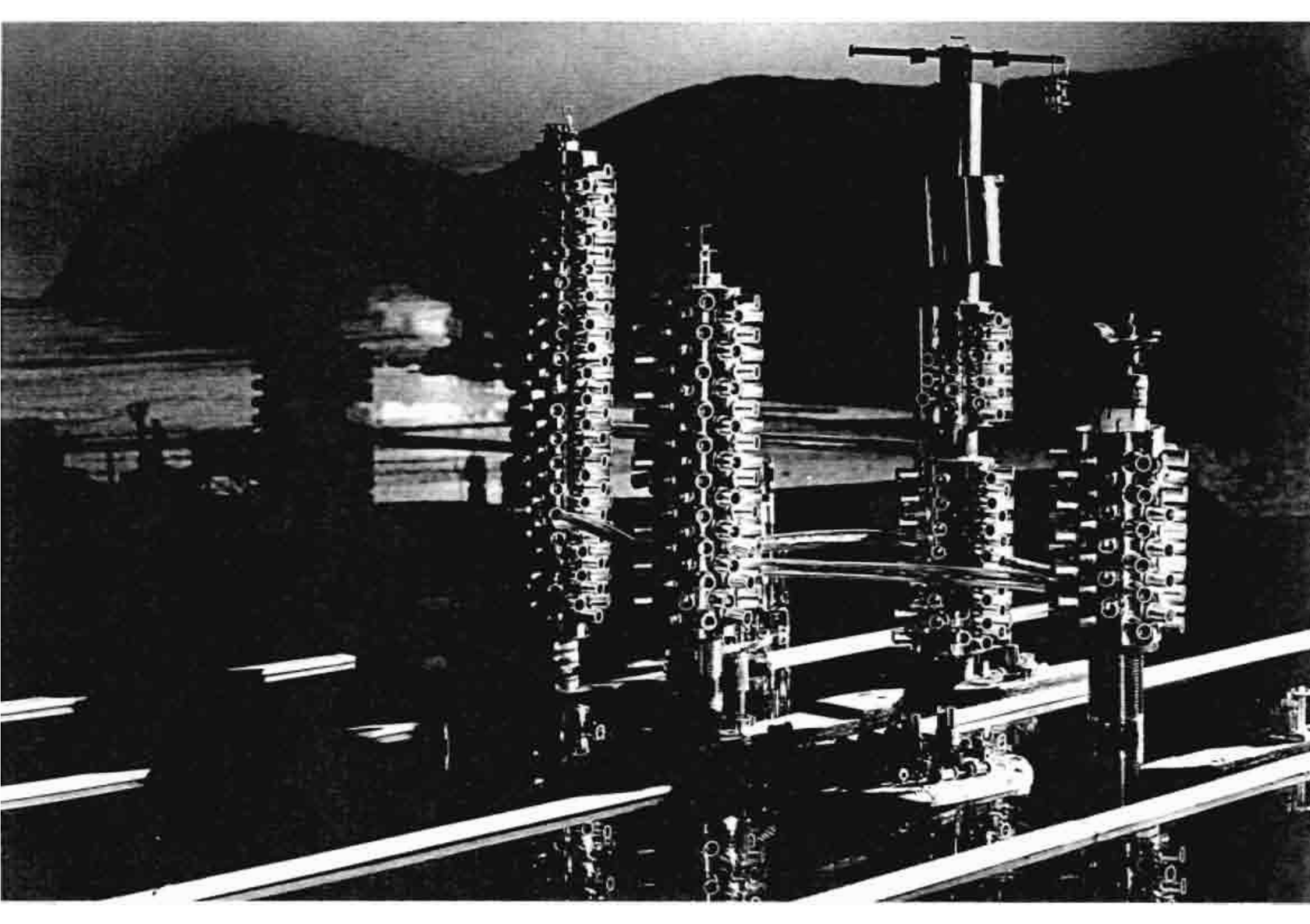

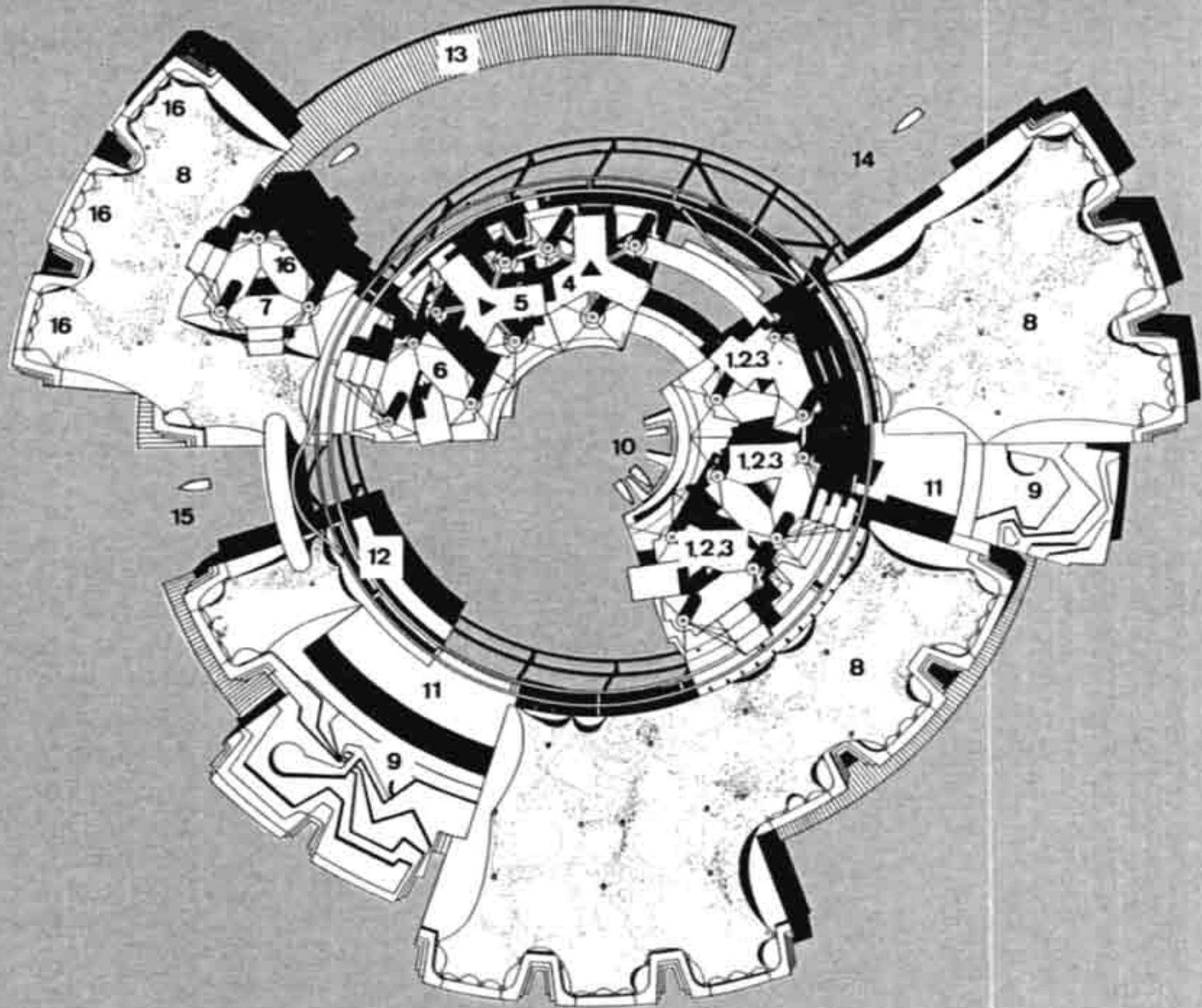

Stratiform Structure Module 1972



Arata Isozaki 1931



Bridge City 1960

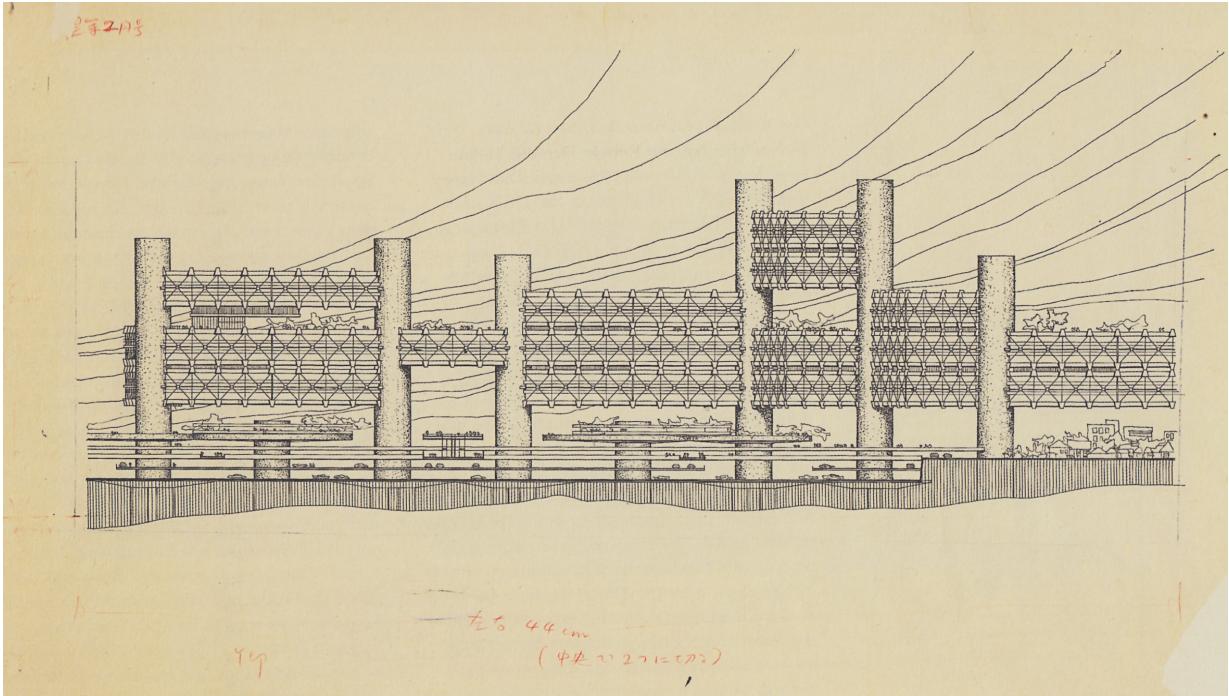
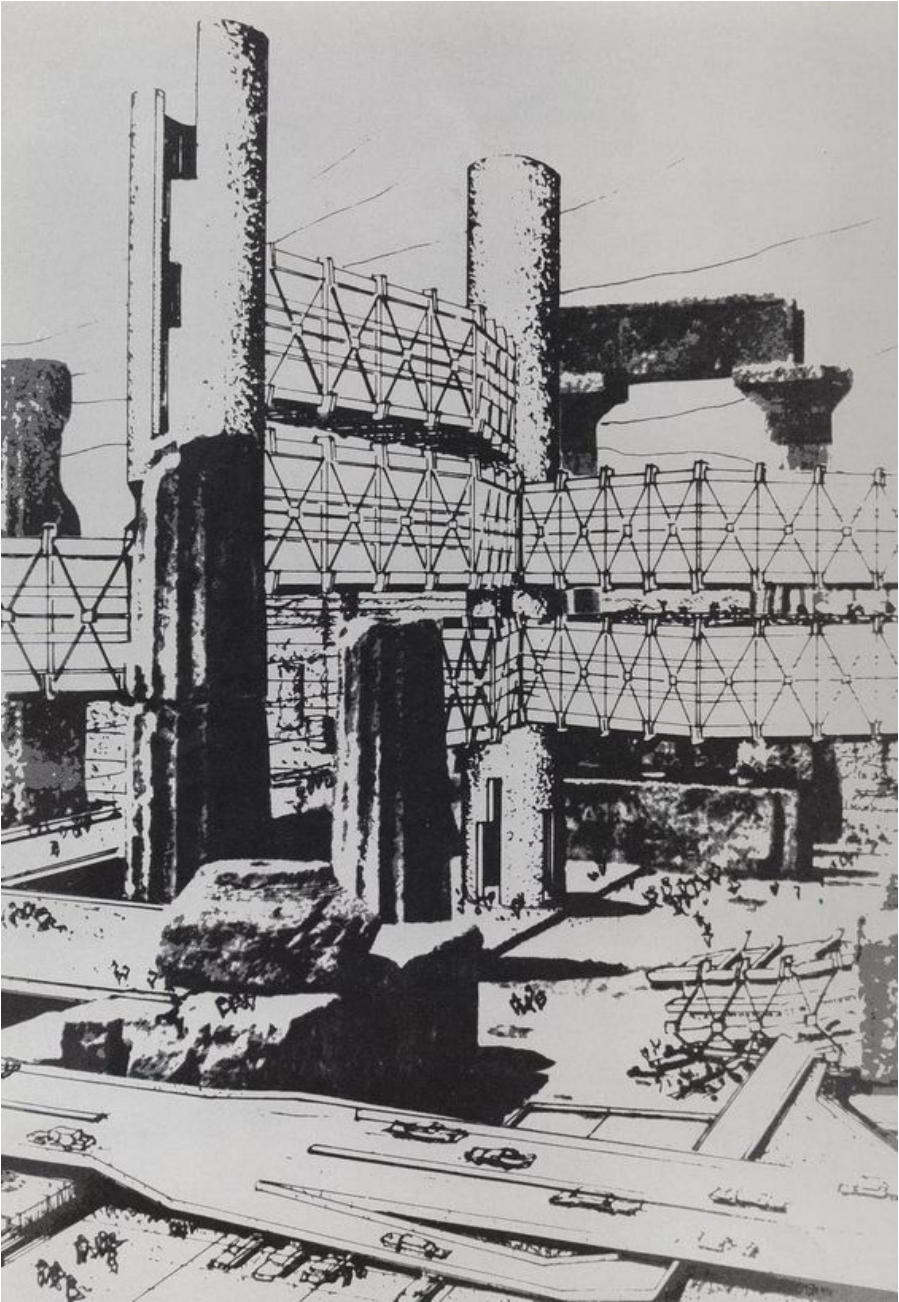

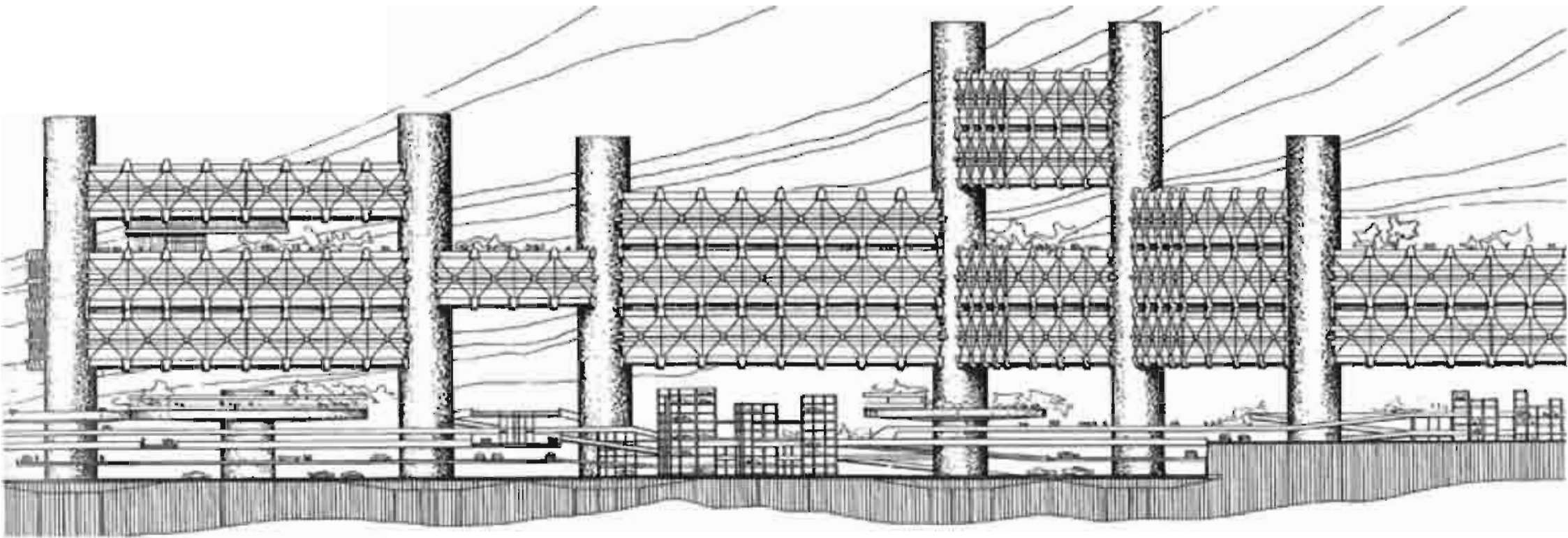

Clusters in the air 1962

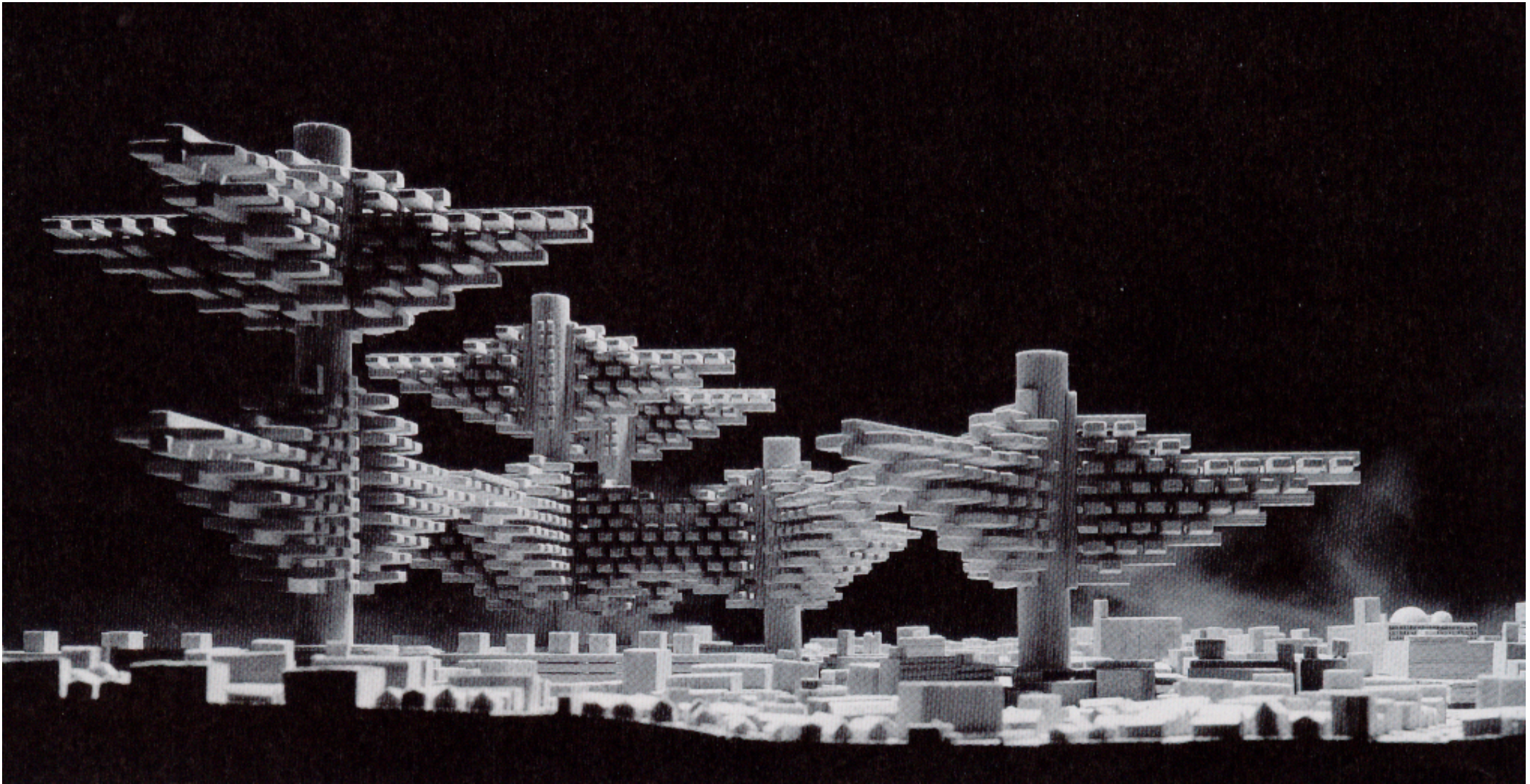

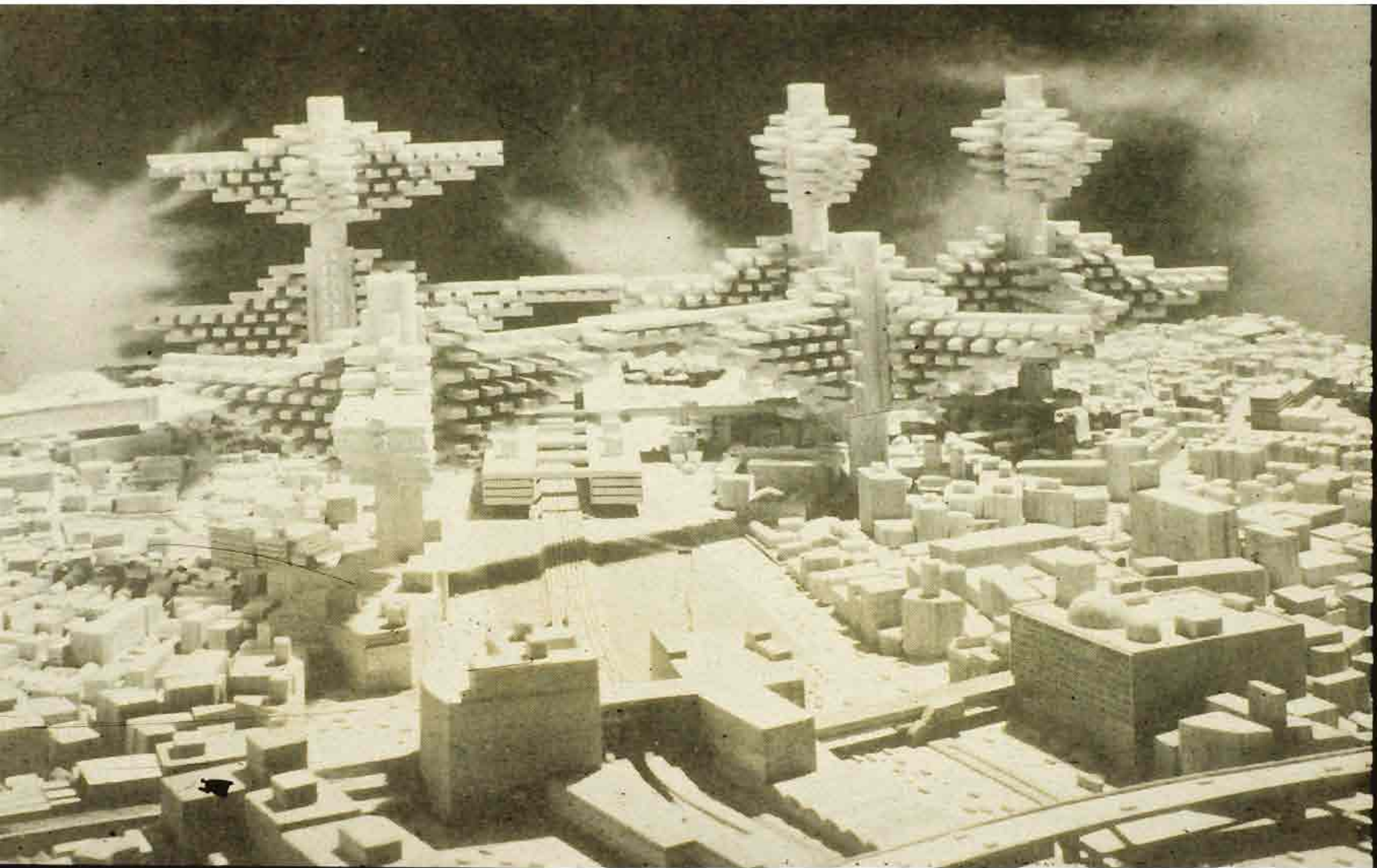



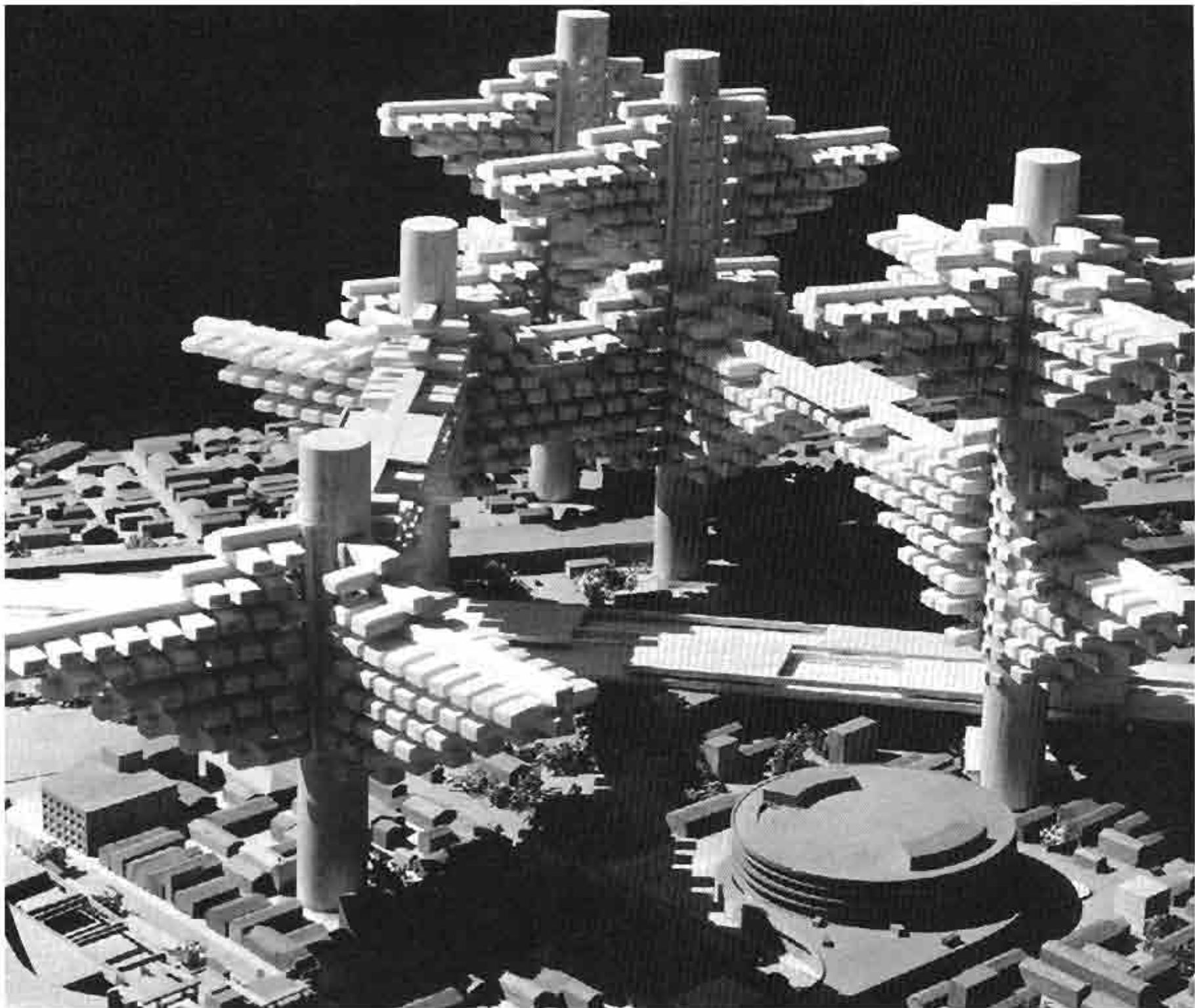

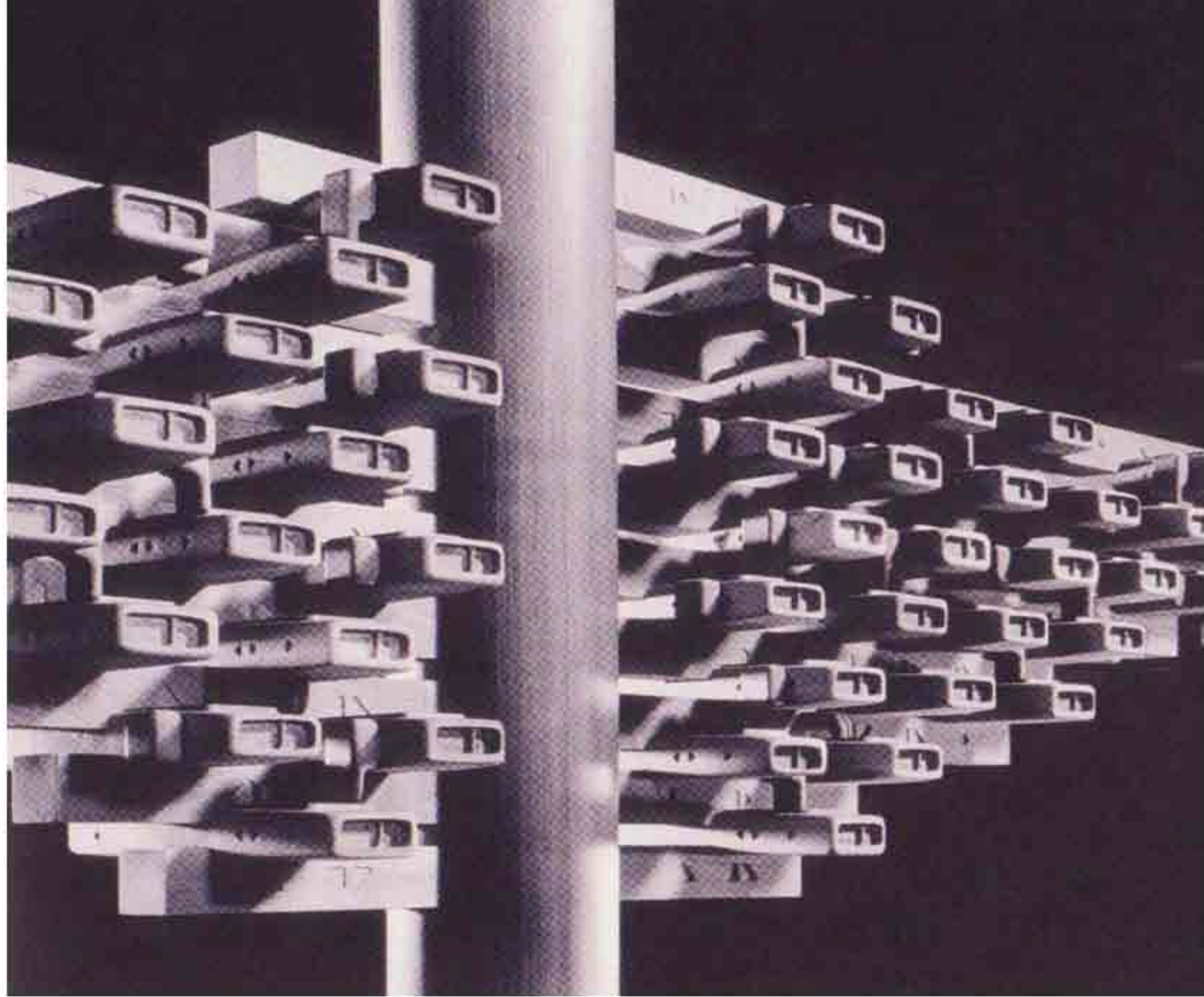

Buckminster Fuller 1895-1983

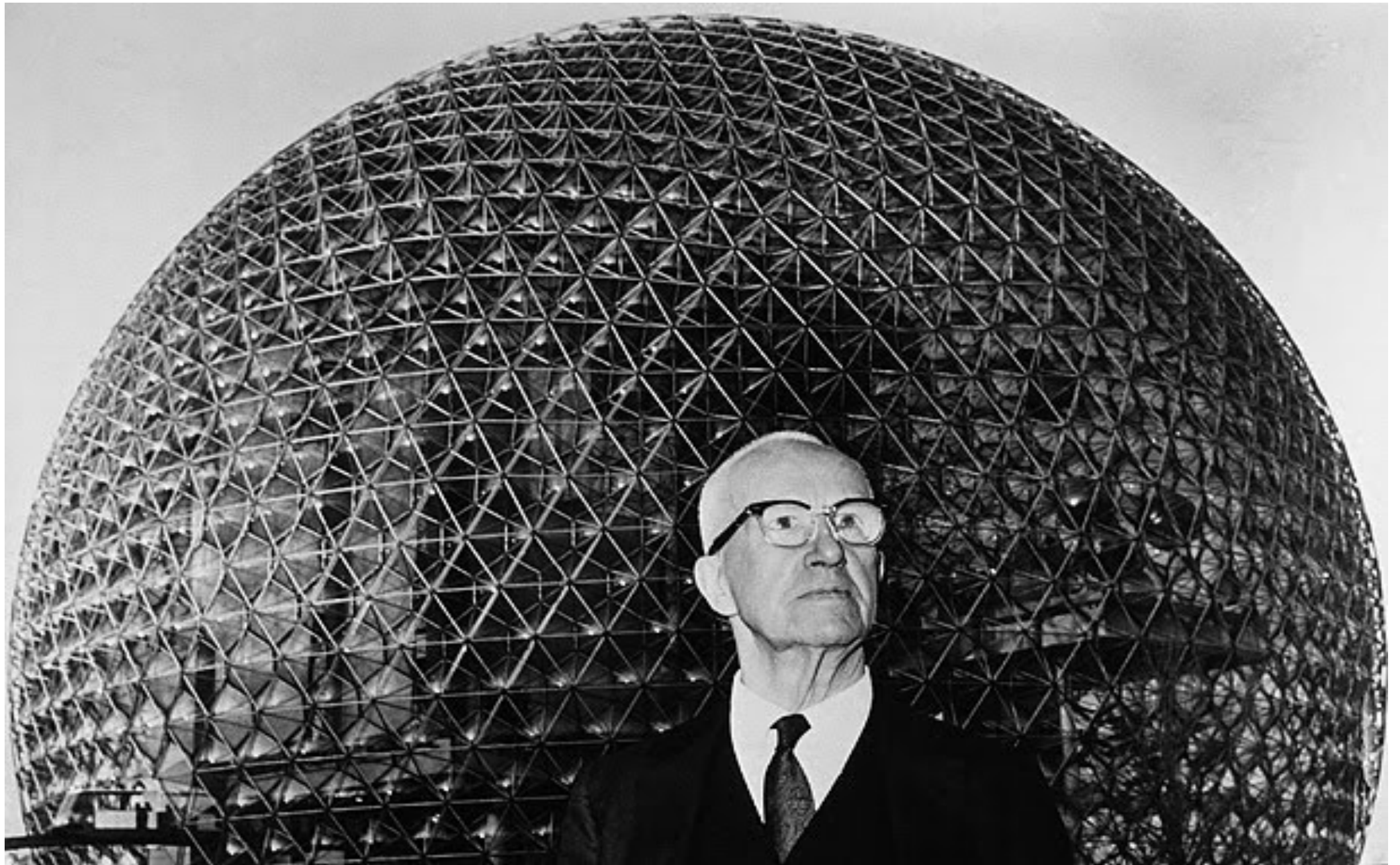

Dome over Manhattan 1960



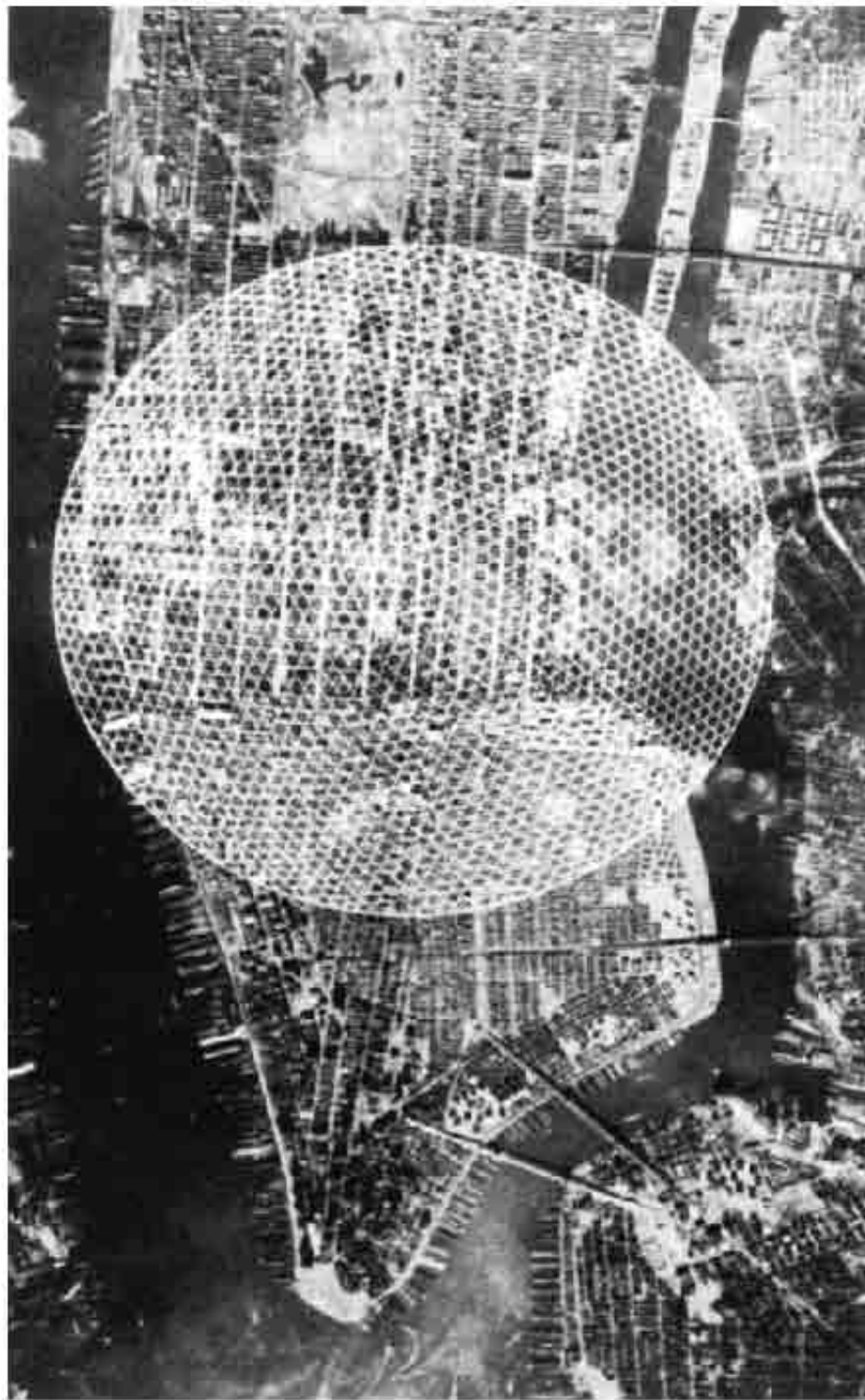

Cúpula sobre Manhattan [1960] Buckminster Fuller

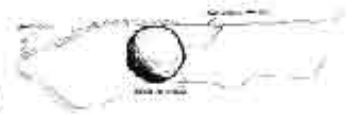

Harlem 1965

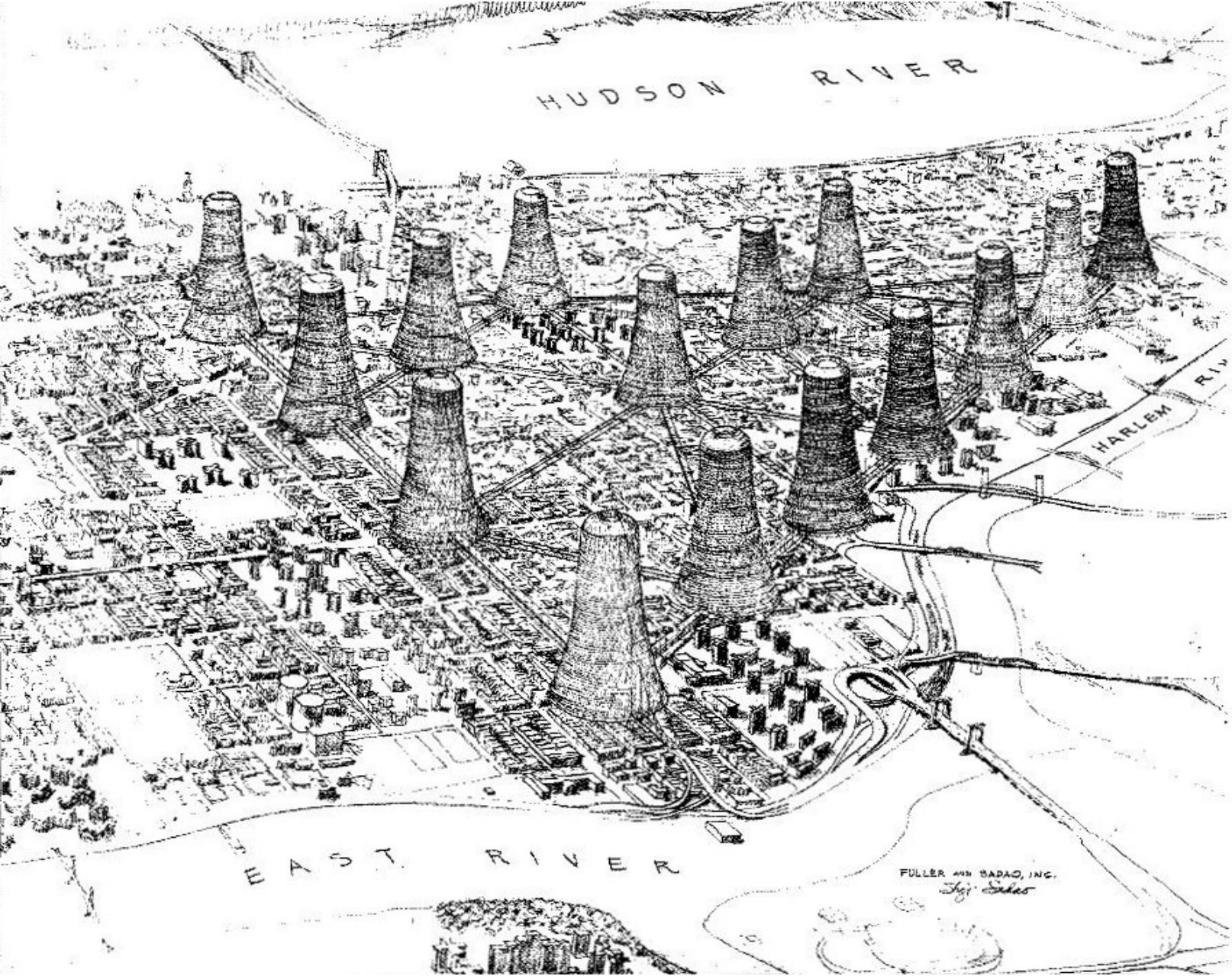

Tetrahedral City 1965

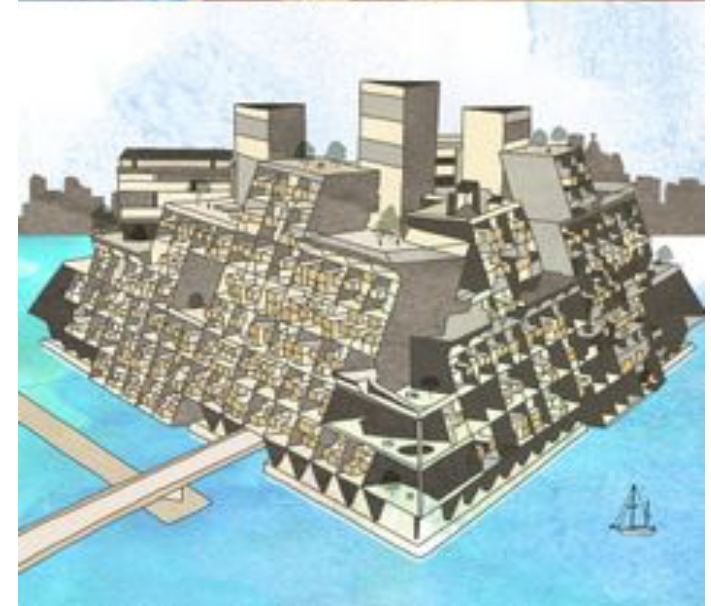
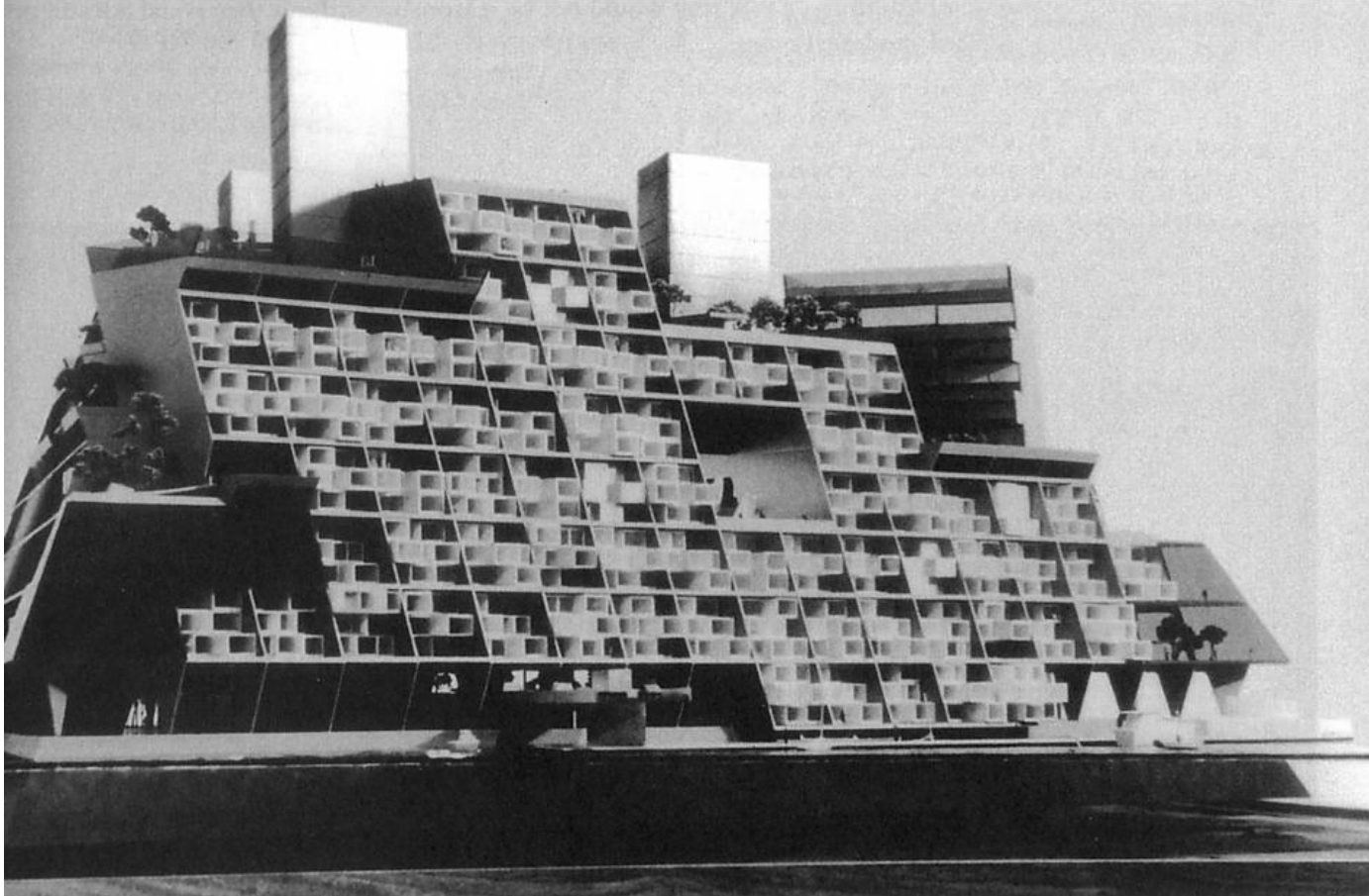
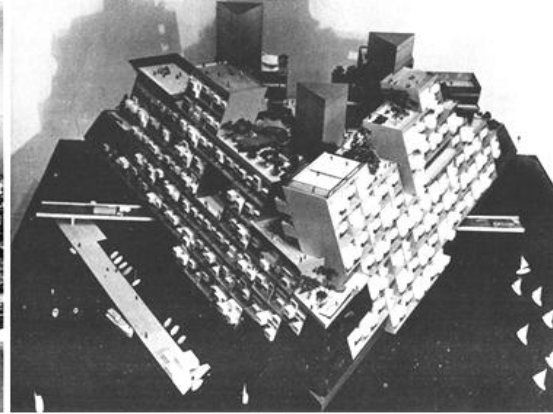
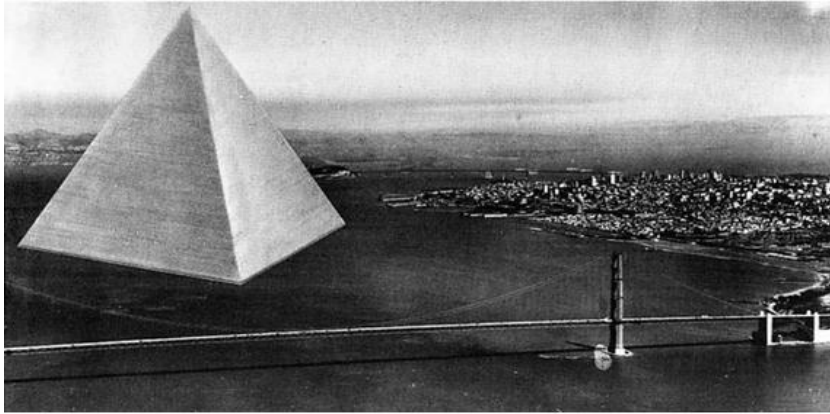



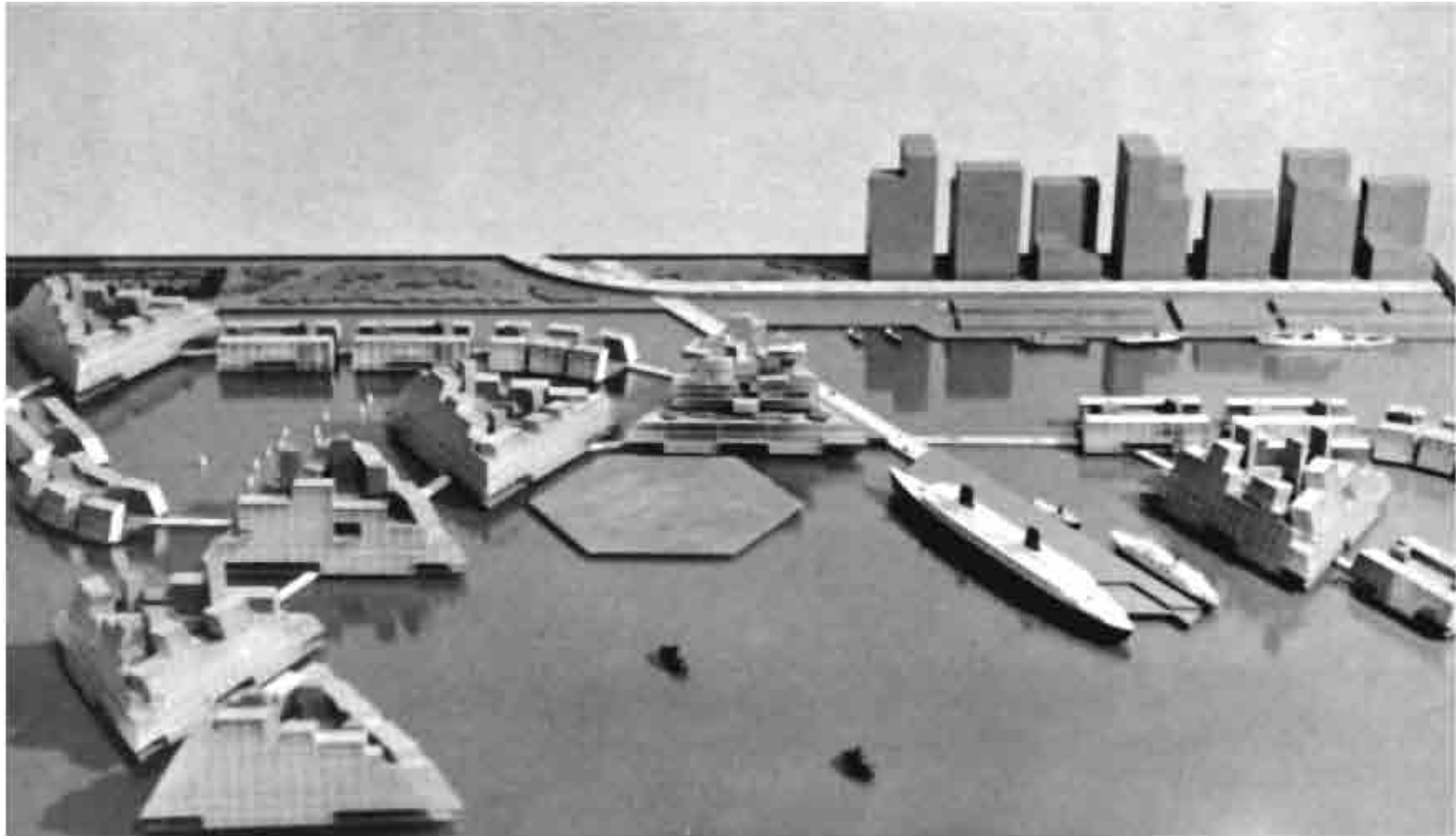

Yona Friedman 1923



Ville Spatiale 1958 -1966

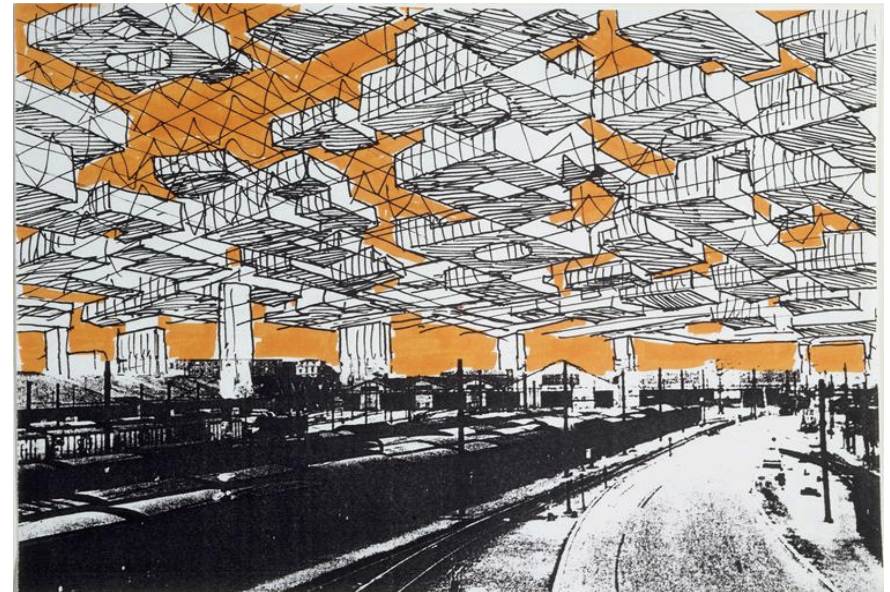
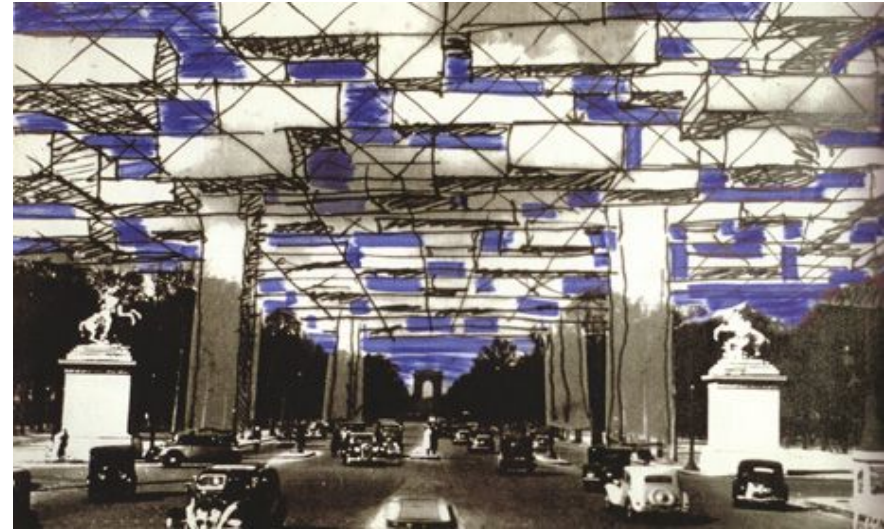
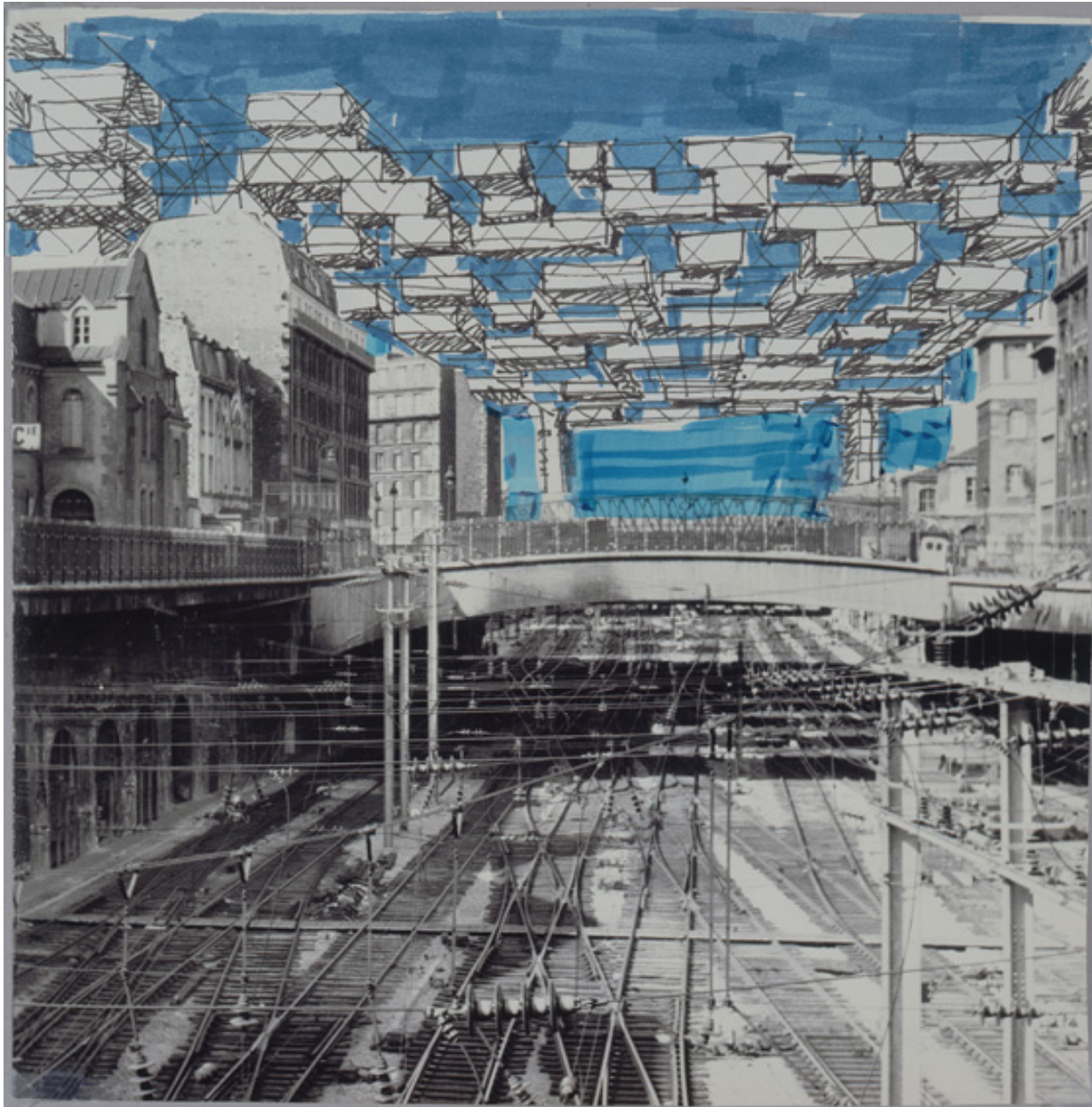

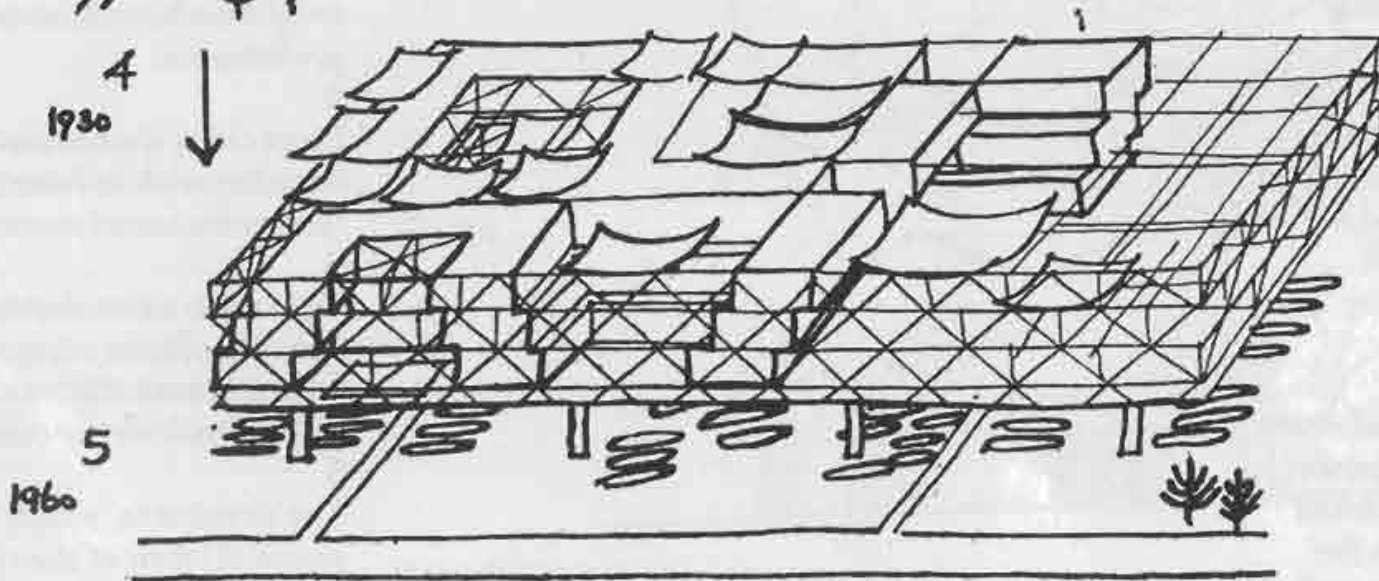
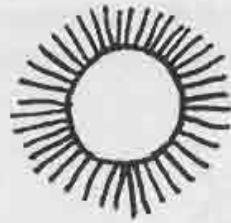
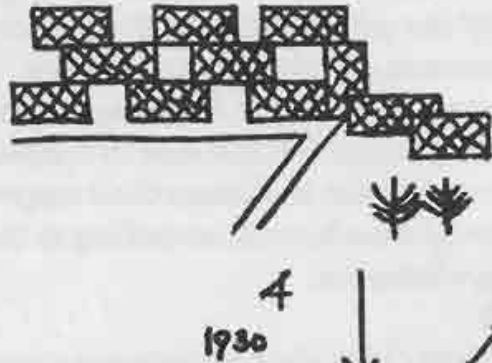
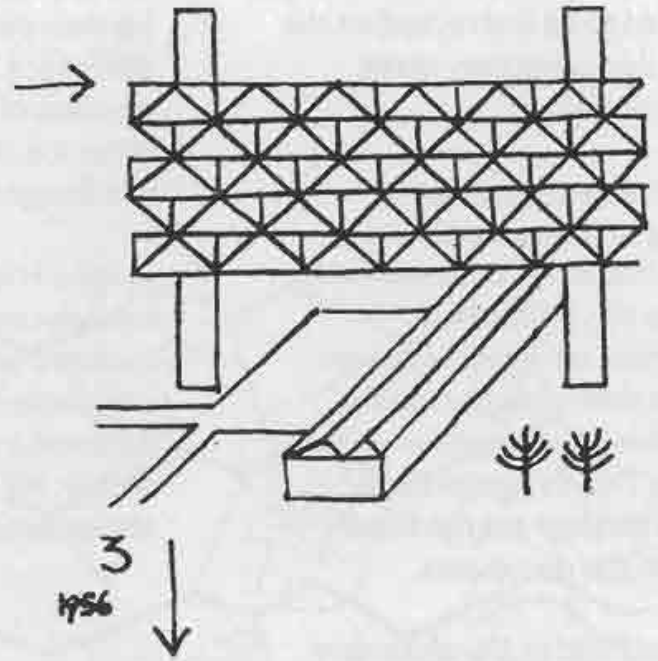
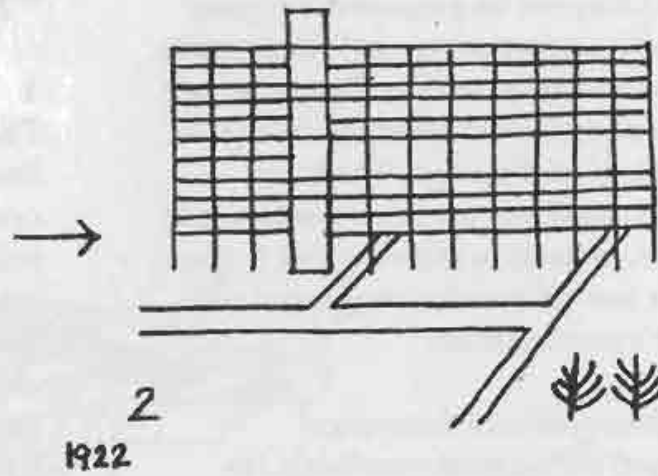
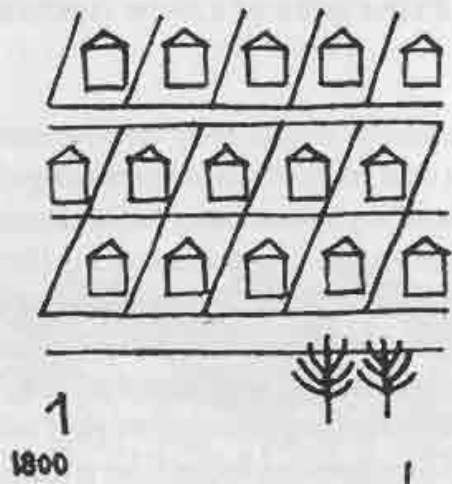

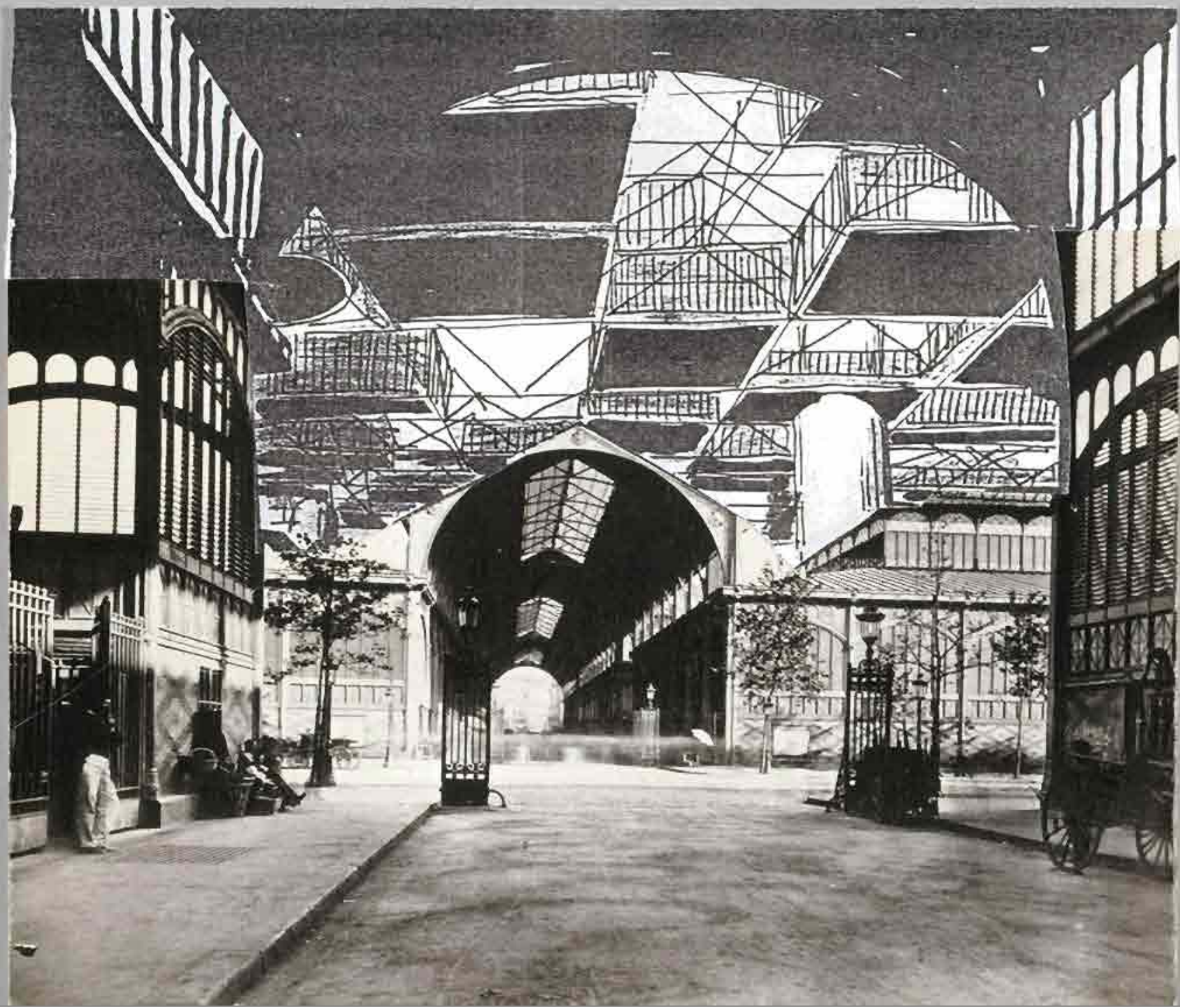



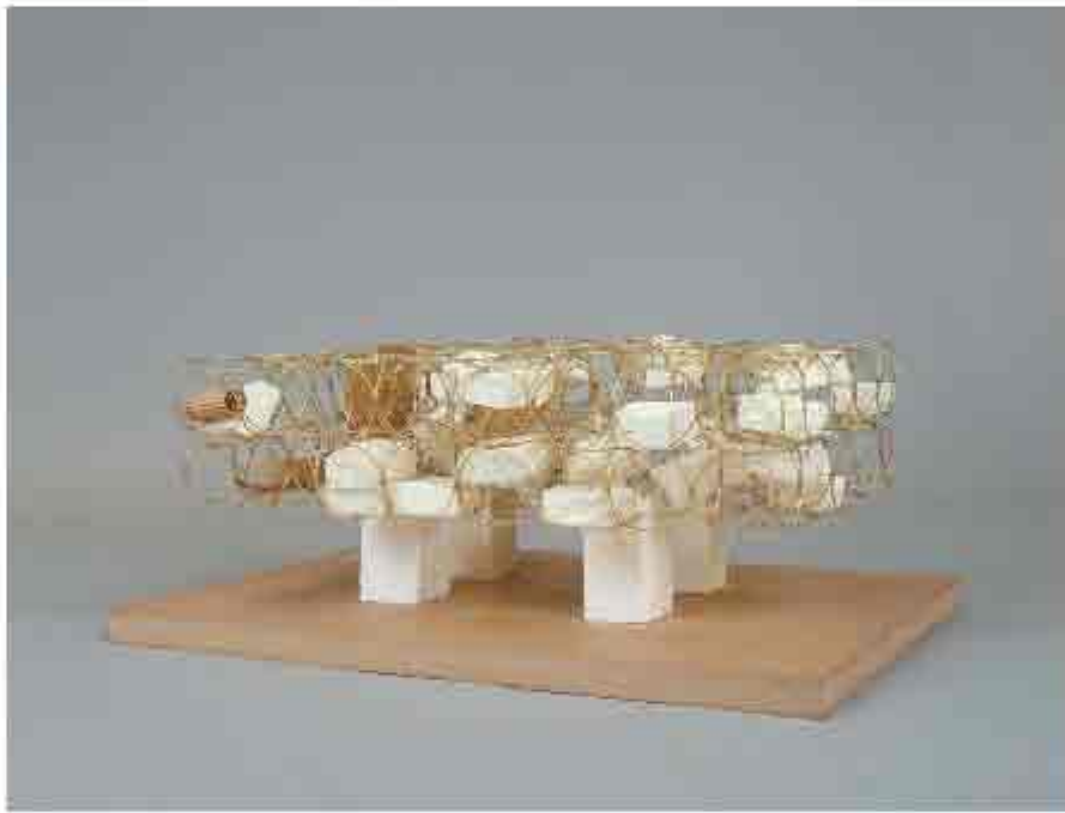
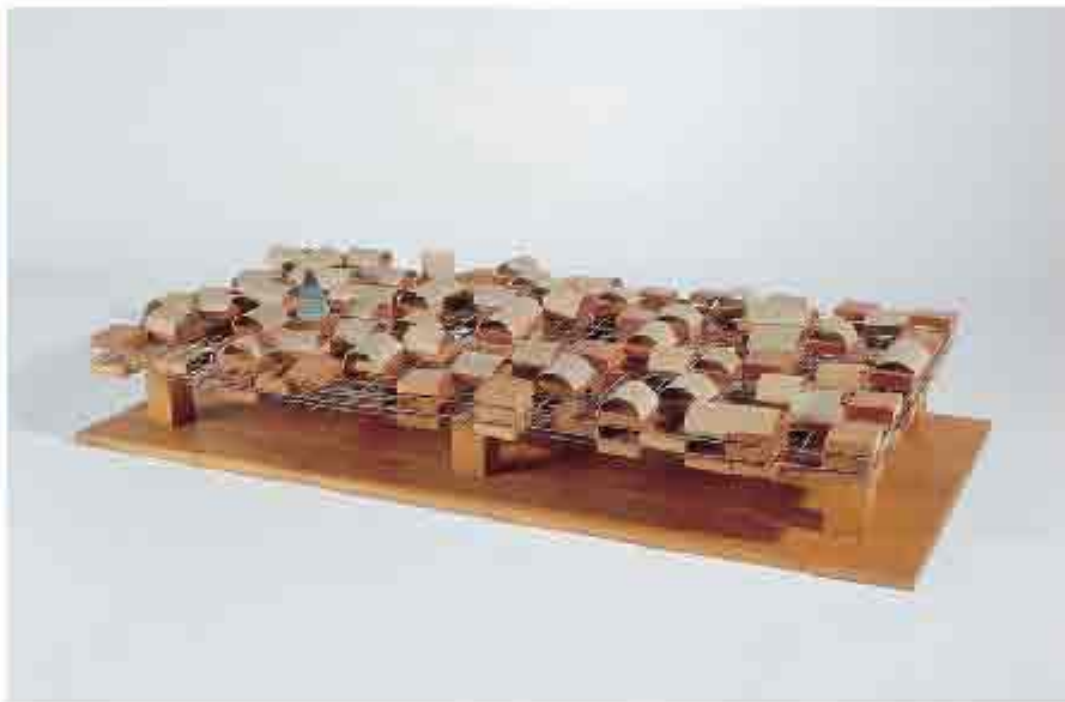
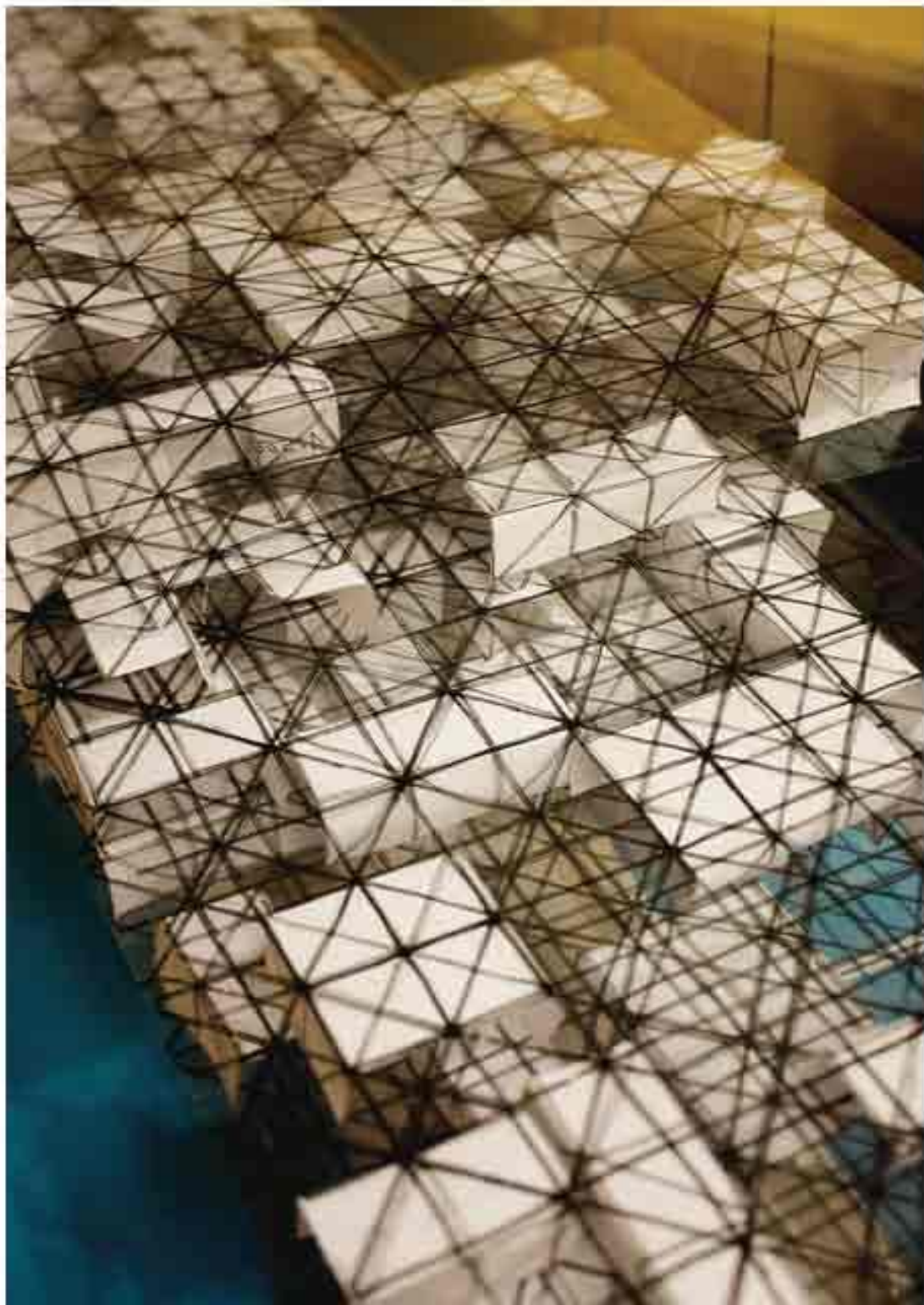

Bridge City 1960

